2 CENTS PAY NO MORE!

Chicago Daily Tribune

THE WORLD'S GREATEST NEWSPAPER

FINAL EDITION

VOLUME LXXXVII.—NO. 174 C (REG. U. S. PAT. OFFICE: COPYRIGHT 1928 BY THE CHICAGO TRIBUNE.) SATURDAY, JULY 21, 1928.—28 PAGES THIS PAPER CONSISTS OF TWO SECTIONS—SECTION ONE. *** PRICE TWO CENTS IN CHICAGO AND SUBURBS. ELSEWHERE THREE CENTS.

FITZMORRIS QUITS THOMPSON

Roy O. West New Secretary of Interior

COOLIDGE TAKES CHICAGO MAN INTO CABINET

Work's Post Is Given Deneen Leader.

(Picture on back page.)

Superior, Wis., July 21.—(AP)—Roy O. West of Chicago was appointed by President Coolidge today to be secretary of the interior, succeeding Hubert Work, whose resignation was accepted simultaneously.

Mr. West, a personal friend of Mr. Coolidge, and prominent in the Republican campaign four years ago as secretary of the national committee, visited the President at the summer White House last week. At that time he denied he had been approached with regard to the cabinet vacancy.

It is expected here that Mr. West, who is national committeman from Illinois, will resign his positions as vice chairman of the Republican finance committee and member of the executive committee.

Frees Work for Campaign.

Dr. Work will now be entirely free for his duties as chairman of the Republican National committee. He has wound up as far as possible all matters pending at the interior department, and leaves Mr. West a clean desk. With the appointment of the Boulder Dam commission of experts it was said here that the last major question awaiting action was disposed of.

Secretary West is known to have been in the President's mind for the office ever since the vacancy at the interior department appeared likely.

Mr. West's commission has not yet been signed, since it has not reached Superior from Washington.

ON NEW JOB MONDAY.

At his residence, 5633 Woodlawn avenue, last night, Roy O. West said that he will be at his desk in the department of the interior Monday morning.

"I appreciate the honor of the appointment to President Coolidge's cabinet and shall go to Washington immediately," he said, "to familiarize myself with the great office for which I have been chosen."

He expects to devote his entire time to his new duties and it is believed he will drop out of the Illinois campaign, except in a consultive capacity.

Mr. West's selection is considered an important recognition of the Deneen group and its victory in the April primary, but more than that it is believed to be a personal selection of President Coolidge's. As secretary of the national committee during the last four years Mr. West frequently was in contact with the President and on a number of occasions was called into personal conference at the White House.

Lawyer and Politician.

Mr. West is a partner in the law firm of West & Eckhart. He has been active in politics ever since his admission to the bar in 1890, when he was only 22 years old. He became assistant county attorney in 1894, city attorney in 1895 and a member of the board of review in 1898. He served ten years as chairman of the Republican state central committee and was a delegate to his party national conventions four times, including the recent Kansas City convention, where the state delegation unanimously elected him national committeeman.

Mr. West received his law degree from De Pauw university at Greencastle, Ind., and took his master's degree there in 1893. He is now president of the board of trustees of that university.

Mr. West's first wife, who was Louise Augustus of Paris, Ill., died in 1901. Three years later he married Miss Louise McWilliams of Dwight, Ill. There was one son by the first marriage, Owen A. West, and a daughter, Helen, by the second marriage. She was married to LeGrand Cannon, an Indianapolis newspaperman, last month.

Mr. West was born at Georgetown, Ill., near Danville, on Oct. 27, 1868.

Pious Church Burglars Steal 50 Hymn Books

Logansport, Ind., July 20.—[Special.]—Thieves entered the Bass Lake Christian church here last night and stole six bibles and fifty hymn books, the congregation reported to local officers.

NEWS SUMMARY of the Tribune

(And Historical Scrap Book.)
Saturday, July 21, 1928.

LOCAL.

Fitzmorris, for years adviser and close friend of Mayor Thompson, resigns as city controller. Page 1.

Judge Eller frees on bail two more gangsters indicted for Granady murder—both members of his father's political machine. Page 2.

Potter Palmer home sold for three million. Page 1.

State orders reassessment of realty in Cook county; will effect taxes collected next year. Page 2.

Scott Durands obtain parole of adopted son, Jack. Page 5.

Prisoner indicted for robberies escapes jail on forged court order; hunt deputy sheriff seen with him. Page 3.

Wife divorces Addison Stillwell in rapid hearing; no contest; she gets $66,000 in lieu of alimony. Page 4.

Jury in Judge David's court convicts killer in short order and sends him off to prison. Page 5.

Plan to double vehicle tax to get streets repaired fails to find many friends. Page 7.

City opens bids on river straightening project; lowest $2,569,043. Page 7.

W-G-N radio programs. Page 12.

Obituaries, death notices. Page 12.

POLITICAL.

Roy O. West of Chicago is new secretary of interior. Page 1.

Raskob announces advisory and executive committees to conduct campaign for Al Smith. Page 5.

Mrs. Baur to handle women's end of G. O. P. campaign in Illinois. Page 5.

Gov. Smith to be notified of nomination week of Aug. 20. Page 5.

DOMESTIC.

Maxwell Bodenheim, novelist, vanishes as girl protégé ends life in river, after hinting at suicide pact. Page 1.

Killed husband and woman, she informs police, but search fails to reveal bodies. Page 3.

Widow accuses former lover of Plager murder. Page 3.

Hoovers arrive home; attend funeral of her father. Page 5.

Indiana Supreme court rules Shumaker, dry league chief, must serve 60 day sentence. Page 7.

FOREIGN.

Ellen Terry, famous British actress, dies at the age of 80. Page 1.

Sir Conan Doyle's efforts prove prisoner in jail 19 years for murder is innocent, and he is freed. Page 3

Brother-in-law of Capt. Loewenstein asks Paris coroner to hunt for traces of poison in body. Page 4.

Mussolini keeps Italians in United States under bond to Italy through 95 organizations in America. Page 4.

Germans test "sea flea," part ship and part plane, which is expected to sail at 80 miles an hour. Page 4.

Court forbids molestation of Obregon's assassin for 72 hours. Page 4.

WASHINGTON.

Government business at capital comes almost to standstill because of heat; mercury registers 101. Page 3.

International meeting in Paris to sign anti-war pact is probable. Page 8.

Scores of small broadcasters win fight to remain on air; 55 surrender licenses voluntarily. Page 12.

SPORTS.

Virginia Van Wie wins third title in Chicago golf. Page 17.

Gene Tunney defies Rickard to stop his airplane trip to New York. Page 17.

Medill whips Dundee; Whalen victor over Kane. Page 17.

Hennessey and Hunter defeat Italian net stars in Davis cup play. Page 17.

Giants whip Cubs, 4 to 3, before 30,000. Page 17.

Tommy Armour's 278 wins Metropolitan golf tournament. Page 19.

EDITORIALS.

A Board of Trade Reform Halted; Tardy Justice; Astonishing Action; Boloney; The American Victory at Trafalgar. Page 10.

BOOKS.

Fanny Butcher's Review. Page 11.

Best Sellers. Page 11.

London Letter. Page 11.

HOUSEWIVES' PAGES.

Milk utilized in more than 200 products, Ridgway finds. Page 8.

Sally Lund gives recipe for household management and guarantees gratifying results. Page 9.

MARKETS.

Motor industry maintaining output at high rates. Page 20.

Stocks continue upward despite public apathy. Page 21.

Arrival of buyers. Page 22.

Want Ad index. Page 22.

Average net paid circulation of THE CHICAGO TRIBUNE June, 1928:

Daily - - 803,153

Sunday - 1,085,451

THE TAMMANY FARMERS GO OUT TO ENLIGHTEN THE CORN BELT

(With orchestral accompaniment.)

(Note the agitation in the southeast corner.)

BARES PLAN FOR 4 DAY AIR MAIL ROUTE TO PEKING

New York, July 20. — (AP) — Vilhjalmur Stefansson, Arctic explorer, today disclosed that he has been advising "certain interests" who are considering the establishment of a four day air mail route from New York to Peking, China.

He said the plan was to furnish year around service, cutting 3,500 miles from the present steamship, rail, and air routes. The tentative route he has mapped out, he said, is New York to Cochrane, Ont.; Fort Churchill; Hudson Bay; Fort Rae, at the north end of Great Slave lake; Fort Norman, on the MacKenzie river; Fort Yukon, Alaska; then ninety miles over Bering straits to Anadr, Siberia; Okotsk, Siberia; and Peking.

Along that route, he said, the plane, which would be multi-motored, would never be more than five miles from a landing field beyond Cochrane, Ont., excepting for the flight over Bering straits.

GLOBE CIRCLERS NEAR AMERICA; SEE 20 DAY MARK

Victoria, B. C., July 20.—(AP)—John Henry Mears and Charles D. B. Collyer, who are racing against time around the world, will stay in Victoria tonight only long enough to have their plane refueled and inspected.

When the Empress of Russia, on which they are crossing the Pacific, puts into the dock the Fairchild monoplane will be swung over the side and rushed to the British Columbia Airways airdrome from where the two racers will take off for Seattle.

Mears and Collyer plan a nonstop flight from Seattle to New York. They will have from midnight tonight until Sunday to complete the globe encircling trip in 20 days, lowering by five days the mark set by Linton Wells and Edward Evans in 1926.

Accuses Pilot of 'Attacking His Truck' with Airplane

New York, July 20. — [Special.] — Frank H. Krouse, a truck driver of Union, N. J., today swore out a warrant for the arrest of Kenneth Collings, an aviator, whom he accused of attacking his truck with an airplane. According to Krouse, the row which led to the strange traffic mixup, started over the splashing of a little mud on Collings' plane, which was parked alongside a roadway. Collings is alleged to have swooped down repeatedly on the truck, tearing the roof away with the landing gear of his airship.

Ellen Terry, Noted British Actress, Dies

BULLETIN.

SMALL HYTHE, Kent, England, July 21.—(AP)—Ellen Terry, famous actress, died here at 8:56 a. m. today.

"WORLD'S GREATEST."

Sarah Bernhardt called Ellen Alice Terry "the greatest actress in the world." Her artistic partnership over a period of twenty-four years with Sir Henry Irving constituted one of the most brilliant periods of the English stage.

She was almost as well known in the United States, where she was presented to Charles Frohman, as in her native Britain, having toured it ten times and considering it her second home. In her tours of America she was greeted as a queen and a monster jubilee in 1906 was celebrated in honor of the half century of her connection with the stage. She had been married three times.

Commanded by Queen.

Autograph hunters pursued her everywhere and she finally capitalized the situation for the sake of charity by charging 25 cents for each autograph and turning the money into maintenance of a cot in a children's hospital.

Queen Victoria witnessed Miss Terry's stage debut at the age of 8 and thought so much of her histrionic ability that years later she "commanded" her presence at Sandringham palace, where she performed for the queen and the future King Edward VII.

King George V. created Miss Terry a Dame Grand Cross of the British empire in 1925. St. Andrew's university honored her with the degree of Doctor of Laws.

Her Outstanding Rôles.

Miss Terry's outstanding rôles were those of Portia and Ophelia, although she made remarkable portrayals of Juliet, Beatrice, Desdemona, Margaret, Lady Macbeth, Rosamond, Guinevere, Imogen, Olivia, and Mme. Sans-Gêne. Her great triumph came in 1875 as Portia under the management of the Bancrofts and her fame was firmly founded three years later when she played Ophelia to the Hamlet of Sir Henry Irving.

Miss Terry was born Feb. 27, 1848, at Coventry, in Warwickshire, almost in the heart of the Shakespeare country she was destined to represent so well.

TWO MEN SHOT STEALING AUTO ON WALTON PL.

Two men were shot last night while trying to steal an auto in front of 220 East Walton place. They escaped to an auto in which were another man and a girl, then the four speeded to the outer portion of the Lake Shore drive, where their car crashed into a Checker cab and the four were arrested.

The shooting was done by Patrolman Frank M. Bauler, who surprised two men tampering with an auto owned by Horace Keyes of 429 Roscoe street. As the men saw Bauler's uniform they fled to their auto, while he fired.

The wounded men were taken to the Bridewell hospital. They are Alexander Pope, 616 South May street, and Edward Schreiber of 1912 West Van Buren street. The other man seized gave the name of Anthony Callio of 735 South Loomis street. The girl said she is Clara Schreiber, sister of one of the wounded men. All are less than 30 years old.

THE WEATHER

SATURDAY, JULY 21, 1928.

Sunrise, 5:34; sunset, 8:19. Moon sets at 11:18 p. m. today. Jupiter is the morning and Saturn the evening star.

Chicago and vicinity—Partly cloudy to cloudy Saturday and probably Sunday; occasional showers or thunderstorms; rising temperature; winds mostly moderate east to south.

Illinois — Mostly unsettled Saturday and Sunday, local showers or thunderstorms; warmer along Lake Michigan.

TRIBUNE BAROMETER.

TEMPERATURES IN CHICAGO

MAXIMUM, 9:30 A. M. 81
MINIMUM, 1 A. M. 67

3 a. m.	75	Noon	73	8 p. m.	68
4 a. m.	74	1 p. m.	72	9 p. m.	68
5 a. m.	73	2 p. m.	72	10 p. m.	68
6 a. m.	72	3 p. m.	72	Unofficial—	
7 a. m.	74	4 p. m.	73	11 p. m.	68
8 a. m.	76	5 p. m.	71	Midnight	68
9:30 a. m.	81	6 p. m.	69	1 a. m.	67
10 a. m.	77	7 p. m.	68	2 a. m.	67
11 a. m.	75	8			

For 24 hours ended at 8 p. m., July 20:

Mean temperature, 74; normal, 73; excess since Jan. 1, 70 degrees.

Precipitation, trace. Deficiency since Jan. 1, .90 inch.

Barometer—8 a. m., 29.83; 8 p. m., 29.93.

Highest wind velocity, 13 miles an hour, from the northeast at 10:53 p. m.

[Official weather table on page 12.]

SEX NOVELIST DISAPPEARS AS GIRL ENDS LIFE

Hinted Death Pact with Bodenheim.

BY TOM PETTEY.

(Pictures on back page.)

[Chicago Tribune Press Service.]

New York, July 20.—[Special.]—A girl searcher for the hidden half truths of the occult world was found dead in the Hudson river and tonight Maxwell Bodenheim, writer of erotic novels and poems, had vanished from his home.

The girl was Virginia Drew, student of mysticism and writer on reincarnation. Her career, she thought, had been a failure.

Bodenheim, former Chicagoan, who during his thirty-five years has been a hobo, street car conductor, factory worker and finally literary lion, was her chosen adviser in letters.

Detectives today sought Bodenheim with the hope that he could fill in the last chapter of the girl's life, but they found he had disappeared from his newly rented apartment in West 45th street early Tuesday, carrying two bags and a typewriter.

Suicide Pact Rumored.

It was reported the author and his protégée had discussed a suicide pact in which reincarnation provided the motive. Each was said to be a believer in "life in another form" and much of the girl's unpublished writing dealt with death and eternity.

Tonight the police said the case was one of suicide and they no longer were particularly interested in Bodenheim's whereabouts. But the girl's parents refused to accept the medical examiner's findings and declared they would continue their own investigation.

Miss Drew was last seen alive at 1:30 a. m. on Monday, when she left Bodenheim's apartment. Her body, clad in crimson silks, was found in midstream in the river yesterday and identified by her parents this morning.

Cuts on Her Head.

When Miss Drew's body was taken from the river it showed severe cuts about the face and head, which led police at first to suspect she had been slain. Dr. Charles Norris, chief medical examiner, declared after an autopsy that the girl's death was by drowning, and that the wounds might have been caused by the body striking obstructions in the water.

A friend of the girl, Miss Caroline Novotny, told of the suicide agreement. She said Miss Drew had refused to reveal the name of the "literary light" whom she had met.

"He, too, is a believer in reincarnation," Miss Novotny quoted Miss Drew as saying. Continuing, Miss Novotny said:

"Virginia had studied theosophy and had tried to write about it. Evolution had also interested her and once she said that when her life ended she would be eager to discover whether memories of this life could be carried into the next.

Hope, Then Despair.

"Virginia told me she had met a famous literary figure who was going to help her sell her books. A day or so later I talked to her on the telephone and she said her novelist friend had criticized her work harshly and that it had cut her to her heart. It was then she told me about the suicide pact. Finally she said she would go to him Sunday and try to persuade him to release her from the promise."

Besides theosophy and reincarnation, Miss Drew was interested in mysticism and astrology. Miss Novotny said Miss Drew believed that in her next reincarnation she would attain the highest spiritual plane.

Two weeks ago another literary pupil of Bodenheim, 19 year old Gladys Loeb, was found in her apartment in Greenwich village with the gas turned on. Her father, a physician, took her home, where she recovered, but today it was learned she had returned to the village.

Left Home Sunday Night.

Last Sunday night Miss Drew's father, Eugene Drew, employed by the New York Central railroad, invited her to go with the family for a motor ride. She told him she had an appointment with Bodenheim. Mr. Drew explained the girl had told him she was going to meet Bodenheim in a drug store and not in his apartment.

Miss Drew did not return home Sunday night nor Monday. That night when the father returned from work he decided to visit Bodenheim's apartment. His son, Eugene Drew Jr., went with him. They were told Bodenheim was out. They telephoned during the evening, but got no re-

(Continued on page 4, column 4.)

Potter Palmer Home Is Sold for 3 Million

One of the residential landmarks of Chicago—the Potter Palmer mansion on Lake Shore drive, between Banks and Schiller streets—has been sold. Vincent Bendix, head of the Bendix company and residing at 209 Lake Shore drive, is the purchaser. The price is said to have been in the neighborhood of $3,000,000.

The frontage of the property is 328 feet on the drive, a full block in extent. The depth ranges from 319 feet at Schiller street to 307 feet at Banks street.

Standing Thirty-eight Years.

The castlelike brown stone house was built by the late Potter Palmer in 1885. Continuously since then it has been probably the most conspicuous residential property in the city—at least between the river and Lincoln park. In earlier years it was one of the sights of the city.

The change in the character of the Lake Shore drive has been in progress for nearly ten years—tall and extensive apartment buildings gradually taking the place of the old mansions. A huge apartment structure is in construction on the site of the Victor Lawson home, which was constructed many years after the Palmer residence.

Trust Company Takes Title.

The destiny of the Palmer property has been the subject of much speculation, but yesterday came news that the Chicago Title and Trust company had taken title for the new owner, whose name was not mentioned in the transaction.

It is understood that the Potter Palmer Jr. family will continue to occupy the famous old house for a year or two yet. The daughter, Bertha, now with her parents at Bar Harbor, is to have a debut in the mansion which in the days before and after the World's Fair, when Mrs. Potter Palmer Sr. was alive, was the center of the social life of Chicago.

Bought as an Investment.

The property is bought by Mr Bendix as an investment. Besides his city apartment, he has a fine residence at South Bend, Ind., where he has a large factory for the production of automobile accessories.

In the nearly 100,000 square feet of land embraced in the Palmer property at the west edge are three other houses. These are included in the sale.

The law firm of Cassels, Potter & Bentley represented the purchaser. Winston, Strawn & Shaw represented Mr. Palmer.

After the death of Mrs. Potter Palmer Sr. the property passed to his sons, Potter Jr. and Honoré. The latter sold his interest some time ago. Potter Jr., with his family, has made the house his Chicago home.

PADLOCK BEFORE TRIAL IS LATEST IN NEW YORK

New York, July 21.—[Special.]—The "temporary padlock," newest wrinkle in prohibition enforcement, made its bow in this city late last night and early today.

Armed with temporary injunctions issued yesterday by Federal Judge John E. Hazel of Buffalo, prohibition agents and United States marshals under the joint supervision of the officers of prohibition, visited night clubs and restaurants with instructions to padlock and board up bars alleged to have been engaged in violation of the Volstead act.

The procedure calls for immediate padlocking of bars pending trial of the cases.

Judge Hazel, prohibition officials said, had issued temporary injunctions carrying this padlocking power against eight places named in summonses and complaints placed before him by Robert Watts, assistant United States district attorney in charge of prohibition enforcement.

Owen *Wanted Adventure!*

A DRUNKEN conversation between two crooks . . . realization that an innocent woman was paying the penalty of a forgotten crime . . . and Owen Sayce was set out on a mission which, even in his wildest dreams, he had never imagined . . .

An exciting tale of modern chivalry!

Something Calling
By Douglas Newton

In the Woman's Section of Tomorrow's Tribune

RESIGNS JOB AS CONTROLLER IN CITY HALL

Review of 15 Months of Administration.

(Picture on back page.)

Charles C. Fitzmorris, city controller and confidential adviser to Mayor Thompson for thirteen years, has resigned from the mayor's cabinet. The letter of resignation, dated last Monday, was sent to the mayor on that date. Last night the resignation had been neither accepted nor rejected.

News of the break between Fitzmorris, formerly Thompson's police chief and private secretary, and the Thompson-Crowe-Ettelson machine, which has creaked ominously in many joints since the battering it received at the spring primary, became public when it was observed that Deputy Controller Louis E. Gosselin was in full charge of the office. When this circumstance was called to Mr. Fitzmorris' attention at his office in the McCormick building, where he is president of the Globe Coal company, he said:

"I'm no longer controller. I haven't been since Monday. Gosselin is controller, regardless of the mayor's failure to accept my resignation."

Report Getz Out for Mayor.

The coal company of which Fitzmorris is the head is one of several enterprises controlled by George F. Getz, who has been chairman of the so-called mayor's advisory committee. A report has been persistent about the city hall during the last week that the committee would cease to function unless its usefulness could be demonstrated in some definite way. A demonstration of usefulness is said not to have been made, at least in the opinion of some of the committeemen.

Also the report has been quite common that Mr. Getz is quietly planning a campaign to succeed Thompson as mayor. Since Mr. Getz led the movement to hold the Dempsey-Tunney prize fight in Grant park as a contribution to civic uplift his activities as chairman of the mayor's committee have not been of a widely public nature.

Mr. Fitzmorris refused to make public his letter of resignation, but it was learned that it simply stated that the controller has found it necessary to devote all his time to the two coal companies of which he is president. Behind this excuse for stepping out, however, is a story of friction in the mayor's family which has grown rapidly since the primary until rumors of resignations, ousters and squabbles have filled the city hall.

Faherty Ruling a Factor.

The two immediate factors in the situation which caused Fitzmorris to quit were his abrupt announcement that as controller he would not approve vouchers for the expenditure of $647,948 by Michael J. Faherty, president of the board of local improvements, for preliminaries to subway construction and the news that Mayor Thompson intends to be away from his office much of the time until Sept. 1.

Samuel A. Ettelson, corporation counsel, is reported to have been angered at the Fitzmorris anti-Faherty decision. Ettelson's friends said Fitzmorris had set himself up as corporation counsel. Word of the feeling reached the mayor. Fitzmorris' attitude, expressed firmly to the mayor, was that he had got along for fifteen months without Ettelson's advice and that if Ettelson advised approval of the Faherty expenditures a controller would be a fool to follow such advice as the appropriating ordinance provided for the expenditures only after a referendum. The mayor is reported to have said that Fitzmorris should have awaited Ettelson's advice before acting.

Responsibility of Controller.

The mayor's decision to remain out of the city most of the time until September caused Fitzmorris to look up the law covering the controller's duties. He found that the city code makes him responsible in a supervisory way for the acts of administrative officials expending the city money and also that he could be held responsible for contracts and obligations of department heads, inasmuch as he would have to approve them as controller.

With the mayor gone, the corporation counsel unfriendly, and many department heads who are known as free spenders to cope with, Fitzmorris decided that the present is an excellent time to step out.

But the rift between the mayor and Fitzmorris dates back further than these recent developments. As controller, Fitzmorris regarded himself to some degree responsible for the city's fiscal policy. In this capacity

* * * *

he repeatedly warned the mayor of the growing deficit. He pointed out that with the huge increase in taxes awarded the city in the last session of the legislature, the citizenry might expect the city to stay out of the hole.

Warnings Are Disregarded.

To this end the controller prepared a set of figures showing that the city—should the prevailing rate of spending be followed—would have a deficit of $3,269,306 by the end of the year. These figures were presented to the mayor. Nothing happened. The controller prepared a new set and saw to it that they reached the city council, then considering new appropriations.

Despite these warnings the council went forward with its supplemental appropriations, adding about $1,500,000 to the city budget and thus increasing the possibilities of deficit. The controller, with the deficit figures in the mayor's hands, looked forward to a veto of some of the appropriations, but the mayor signed them.

Another Cause of Rift.

The rift betwen the mayor and his controller has been widened—Fitzmorris has seen the mayor in both his city hall and Sherman hotel offices only four times this year—by the failure of the mayor's citizen advisory committee to function extensively.

Few tasks were provided for the committee, however, the mayor preferring to leave the big tasks in the hands of his political appointees or postponing action on them altogether. It is known Fitzmorris urged that the mayor call the advisory committee into service when the south side terminals negotiations caught on a snag, but the mayor refused, and Fitzmorris was rebuffed.

It has been declared about the city hall that the mayor's tendency to use the advisory committee as a "front"—with its names of a half dozen millionaires on the executive committee—chagrined Fitzmorris who had been one of the loudest preachers of the doctrine that the mayor, following his election in the spring of 1927, was going to "do big things" and "rehabilitate himself now that Fred Lundin is out of the picture."

National Politics Involved.

Still another cause of the resignation of Fitzmorris was the fact that both he and Mr. Getz are strong advocates of the election of Al Smith to the presidency. Mr. Getz was once Gov. Smith's employer and is his close personal friend. Fitzmorris, orignally a Democrat, is also a personal friend of the Democratic presidential candidate. To remain in the city hall under a Republican mayor and fight for the Democratic nominee might have been embarrassing, Fitzmorris' friends point out.

As results of the resignation of Fitzmorris, some prophets suggested that Mr. Ettelson may rule that Faherty may spend the $647,000 for preliminary work on subways and a new controller may approve the payments.

Thompson's Regime of 15 Months Reviewed

The resignation of Fitzmorris, based upon his refusal to assume responsibility for the payment of $645,000 to Michael J. Faherty, aroused interest yesterday in a review of the Thompson administration, now beginning its second year. Faherty, while asking the city to entrust him with the $645,000 mentioned, is named in a judgment against him, the mayor, George F. Harding, and others, for more than $2,000,000, shown to have been mishandled during the previous Thompson administration. The Thompson record, covering the 15 months thus far in his present term, is briefly summarized here:

FINANCE

The financial record of the present Thompson régime affects the city's two major funds—corporate and bond. The two outstanding facts, as revealed to those delving into the situation, are [1] that the corporate fund faces a heavy deficit and [2] that the voters have rejected every bond issue proposed since the new term of Thompson began.

One of Mr. Thompson's slogans during the mayoral campaign was "Dever and deficit." He attacked the alleged Dever corporate fund deficit. The annual appropriation bill for 1928 totaled $248,422,000, the largest in the city's history. Of this amount, the corporate fund budget was $59,378,538, also a record breaker, and since Jan. 1, a mid-year budget, criticized by the civic federation as "needless and wasteful," has added another $1,839,000.

Warning of Deficit.

On April 26, the city controller warned the council that only $13,300 remained in the corporate fund and the mid-year budget was voted and signed by the mayor with the presumed knowledge that every cent would be in the red. The latest controller's report, issued June 16, estimates that the corporate deficit Dec. 31, 1928, will be $3,269,306 anh some aldermen have predicted it will be larger than that.

Defeat of the $77,959,000 Thompson bond issue program at the April 10 primary marked the most disastrous failure of such a program in Chicago's annals. It was regarded as the biggest blow received by the administration since its advent.

Thirty-one projects were placed on a ballot three feet long in jumbled order. The bureau of public efficiency recommended the defeat of all, citing the "pork barrel tactics" employed in making up the ballot. The Association of Commerce endorsed only 15 projects, while the Civic federation opposed the entire list as "loose financing" and "come-on" proposals.

Rebuke Is Demanded.

The federation's bulletin was typical of the fire of criticism centered on the proposals. It said:

"Defeat for these 31 issues would rebuke the carelessness with which city officials thus have handled Chicago's finances and future needs. It would serve notice that the people are alive to the huge tax bills presently payable and that they disapprove the orgy of local public spending."

Results of the bond referendum are well known. All of the proposals were defeated by an average vote of 2 to 1, while at the same election the $4,000,000 Lincoln park proposition carried. As a result of the bonds' defeat, the city administration has been thwarted on its entire program of public improvements, with no hope for another bond referendum before November.

SCHOOLS

Supt. William McAndrew's trial and dismissal stand out as the central theme in a survey of school conditions during the last fifteen months. Linked with the McAndrew affair was the Thompson war on King George and British propaganda, which centered the attention of the country, on Chicago.

During his campaign the mayor promised "to crack King George in the snoot" and drive his influence out of the Chicago schools.

After taking office, he appointed J. Lewis Coath, McAndrew's personal enemy, president of the board of education, with enough new members to make a majority. The superintendent was suspended and arraigned on inefficiency charges, but the trial dealt chiefly with allegations that he took the "Spirit of '76" from classroom walls and allowed George Washington to be called "a rebel and a traitor" in the textbooks. For months the schools were without a superintendent.

Anti-Thompson trustees characterized the trial as a farce. Virtually all of the educators of the country defended McAndrew.

Six months ago charges grew out of the board's intention to give building contracts to the Hansen Construction company, with which Virgil Coath the son of the board's president, was connected. Subsequently Mr. Coath resigned and J. Wallace Caldwell was named to succeed him.

Recently Mayor Thompson's order to dismiss the schools to permit the children to go to Riverview amusement park drew a storm of criticism from women's clubs and other organizations. Charges were made that some of the park shows are immoral but Mr. Caldwell refused to revoke the order. Eighteen to twenty schools were closed each day for two weeks to permit the children to go to the park.

TRANSIT

So many sided is Chicago's transit problem that developments under the current Thompson administration can be but briefly mentioned. However, an idea of what progress has been made in the year and a quarter of the present régime can be gained from the following summary of the transportation situation now:

1. The surface lines' franchise expired eighteen months ago and the lines still operate under a day to day permit.

2. Negotiations for a "comprehensive" unification settlement are back at the starting point.

3. Patrons of the elevated lines are paying a straight 10 cent fare, an increase of 20 per cent, since last Tuesday.

4. As a result of the city's defeat in the North Shore and motor coach cases, attorneys and aldermen have expressed fear that all control of the city over the elevated lines has been stripped away.

5. Feeder buses on the northwest side have been blocked repeatedly causing Ald. T. J. Bowler [41st] to threaten a protest parade to the city hall by 10,000 protesting citizens.

6. An appropriation of $647,000 to Michael J. Faherty, for subway plans, according to Mr. Faherty, was "bungled" in the city council and pronounced illegal by City Controller Fitzmorris, who refused to pay out any money on it.

Mayor's Efforts Recalled.

Only twice, a review shows, has Mayor Thompson personally and publicly ever taken a hand in any of the efforts to solve the transit problem. In July, 1927, he testified before legislature that he "saw nothing objectionable" in the five Insull bills, one providing for a terminable permit. A storm of criticism ensued and the bills died. Again last spring the mayor persuaded Gov. Small to call a special "home rule" session to pass the city's bills. They, too, were defeated amid charges of a Thompson-Small-Insull-Smith "deal," and the session was a water haul.

As a result, the city now is without enabling legislation or hope of obtaining any until the legislature meets next January.

TAXES

Taxes in Chicago and Cook county increased this year over last year a total of $34,791,747. That boost of itself was more than the combined taxes levied 15 years ago by both the city of Chicago proper and the board of education. The increase of the city's taxes this year was 19.5 per cent; that of the school board, 13.2 per cent; the sanitary district, 39.2 per cent; and the county, 11.7 per cent.

The Thompson organization pushed through the 1927 legislature one bill doubling the city's bonding and, hence, its spending power. They secured passage of another boosting the corporate fund tax rate. And under the Thompson régime, by far the largest budgets in history have been adopted.

"The 1927 tax rates are nearly two and a half times those extended in 1918," said a Civic Federation bulletin issued March 13. "Tax rates could have been reduced below those of 1926 had not the city, sanitary district, and most of the park districts increased appropriations. Even with no rate increase, the gain in assessed values alone would add millions to the governmental purse.

"Citizens should answer campaign letters with personal letters of protest and appeal for protection. In political meetings citizens should ask what candidates have done and will do about tax increases."

Thompson's leaders in the council, pointing to impending deficits, have advocated still further tax increases. Commissioner of Public Works Wolfe two days ago proposed higher vehicle tax charges and heavier special assessments on property owners to repair the streets.

CRIME

The Loesch investigation now in progress into election frauds and terrorism and the politico-crime alliance, has involved the Thompson-Crowe-Eller organization.

There was a series of bombings just before the April primary. Public indignation increased when bombs exploded at the homes of Senator Deneen and Judge John A. Swanson, candidatae for state's attorney. Election day brought the murder of Octavius Granady, colored opponent of Morris Eller in the bloody 20th ward and other acts of violence now under investigation.

Eller, appointed city collector by Thompson, and his son, Judge Emmanuel Eller, both "America First" leaders and Thompson followers, are leaders of the 20th ward organization under investigation. Police Commissioner Hughes twice has been questioned before the grand jury.

Th citizens of Chicago have oversubscribed to a fund of $150,000 to finance the inquiry after five Crowe members of the county board killed an appropriation of the sum. Judge Comerford overruled an attempt of the Eller lawyers to abolish the grand jury inquiry.

VEHICLE TAX

"Chicago's streets are in terrible condition. They are full of holes and in some places almost impassable. I doubt if any city in America has worse pavements."

This charge was made recently by Ald. Jacob Arvey, head of a council subcommittee named to investigate expenditures of the vehicle tax fund under the Thompson administration. The inquiry started after Ald. Guy Guernsey charged that "three-fourths of the fund is being wasted."

Despite appropriations of more than $4,000,000 out of the fund this year, Commissioner of Public Works Richard W. Wolfe advocates as the only remedy for street conditions a boost in the vehicle taxes and more special assessments upon property owners. It will require $11,000,000 to condition the city's streets properly, he has stated, and it is futile to hope the task can be accomplished within less than four or five years.

The city council recently, under the guidance of the administration, voted to the White Paving company a $1,000,000 contract to repair streets on the north side. A taxpayer's suit, brought on the ground that the contract prices are "grossly excessive," has tied up the contract in court.

Reassessment of Cook County Realty Ordered

Frame buildings at 5143-45-49 South Bishop street. The building at 5143, owned by Mrs. Antonna Spilus, who speaks no English, is assessed at $4,500. The other two, almost precisely similar, are assessed at $400 each. [TRIBUNE Photo.]

ORDERS REALTY REASSESSMENT IN COOK COUNTY

State Board Acts on Taxes Due in 1929.

Mrs. Antonna Spilus speaks no English; neither does she vote. But she does pay taxes—$254 this year, on her two story frame building at 5143 South Bishop street, far more than any one else in her block.

Mrs. Spilus has a neighbor, Frank A. Werhand, who has a sign projecting from his house: "Legal Papers Drawn," and a sign "Notary Public" on his front door. His building next to the Spilus home costs him only $20 in taxes.

Orders Full Revision.

It was because of inequalities such as this that the state tax commission's order for a reassessment of all Cook county property was formally presented to the board of assessors yesterday. The order signed by Chairman William H. Malone and Commissments of real property and as between sioners J. D. Telford and A. J. Spencer, who found "that gross inequalities exist in the 1927 quadrennial assessment on real property in Cook county, as between individual assess- different classes of real property."

Leads Taxpayers' Fight.

The matter of inequality in taxation was taken before the state commission by a group of tax payers headed by George O. Fairweather, business manager of the University of Chicago.

Re-assessment of property will begin at once, according to John E. Conroy, chairman of the board of assessors. He added that the order of the state commission is mandatory and will have to be obeyed.

No change in taxes being paid in 1928 will be possible, but next year and the remainder of the period in which the 1927 assessment was to prevail, the changed figures will be in effect, Mr. Conroy said.

BOY, 8, RUNS INTO STREET FOR BALL; KILLED BY TRUCK

Two boys and two men died yesterday of injuries suffered in automobile accidents. The motor fatality total in Cook county was increased to 548 since Jan. 1. The victims:

Sidney Gumbiner, 8 years old. Chased his rubber ball into the street in front of his father's fur store at 6805 Stony Island avenue yesterday and was killed by a laundry truck driven by Rufus Brazill, colored, 3350 Calumet avenue.

Gerald Murphy, 4, of 10434 Avenue M. Fell from a truck near his home. He had climbed on the vehicle while it was parked and was not noticed by the driver, Louis Mehas, 2226 Prairie avenue, when he started the truck.

Calvin Miles, colored, 70, of 3636 Prairie avenue. Died of a skull fracture suffered on Thursday when he was struck at 37th street and Wabash avenue by an automobile driven by John Stevens, also colored, 4920 South Dearborn street.

John Johnson, 40, colored, 109 West 21st street, died at St. Paul's hospital from injuries received when he was knocked down by an automobile driven by Daniel Brown, 1415 West 80th street, on Ashland avenue just south of Archer avenue.

Mrs. Elizabeth Seaton, 60, of 8216 Kenwood avenue, was fatally injured in an accident near Wayland, Mo. The automobile in which she was riding overturned when a tire blew out. She died while being taken to a hospital at Keokuk, Ia.

Refuses to Cut Heckscher's Son to Mere $12,000 a Year

New York, July 20.—[Special.]—G. Maurice Heckscher, son of August Heckscher, realty man and philapthropist, will not have to cut down his living expenses to $12,000 a year and devote the remainder of the $40,000 received annually from trusts created by his father, to pay off his debts under a ruling by Supreme Court Justice Frankenthaler today. The court denied an application of Louis H. Rowe, trustee in bankruptcy for Mr. Heckscher. His attorneys said that before his bankruptcy he spent $135,000 a year.

POLITICS

Mayor Thompson's "America First" campaign, for which he campaigned personally, was buried at the April primary. His "Draft Coolidge" movement sank at the Republican convention, and Senator Deneen is recognized as the national Republican leader in Illinois.

In the "America First" defeat at the primary Frank L. Smith lost the Republican nomination to the United States senate to Otis F. Glenn by 123,585 votes; Gov. Len Small was beaten by 225,873; State's Attorney Crowe by 201,227, and Bernard P. Barasa by 100,586. The only important candidates of the Thompson-Small-Crowe-Smith faction to survive were three of four candidates for sanitary trustees. During the primary campaign Edward R. Litsinger branded the mayor as having "the brain of a baboon."

At the Republican national convention, Mayor Thompson's "Draft Coolidge" movement fizzled. The Thompson delegates split between Coolidge and Lowden, and since the nomination of Hoover Mr. Thompson thus far has remained silent.

EXPERTS

On June 20 Judge Hugo Friend ruled that Thompson and his associates were liable for $1,732,279 in real estate expert fees.

"The court's findings as to the existence and accomplishment of the conspiracy, for the two fold purpose of financing the political activities of the Thompson organization and for the private benefit of members of the conspiracy, lead to the conclusion that all the payments were utterly illegal and void, and that restitution must be made," Judge Friend asserted in his final paragraph.

He ruled that the defendants, including Thompson, County Treasurer Harding, Michael J. Faherty, and the experts, and others are "jointly liable" for replayment of the money and, in addition, for several hundred thousand dollars in interest on the principal amount.

Mayor Thompson, in a statement commenting on the decision, declared that it was "beyond comprehension." He voiced confidence that "justice will be meted out in the higher courts."

PAY ROLLS

Ald. Guy Guernsey [6th], on April 15, introduced a resolution in the city council to make public all city hall pay rolls. On May 10, after Thompson aldermen failed to kill the move in committees, the council passed the resolution and publicity followed.

Guernsey had charged that "the pay rolls are loaded with 'America First' political job holders who do no work." Specifically, he declared that 175 election workers were paid by Corporation Counsel Ettelson as "investigators." A checkup of the record since proved the statement to be correct. Numerous county and state officials, including legislators, were found on voucher lists at $20 to $100 a day.

FITZMORRIS CITES LAW ON CONTROLLER AND HIS LIABILITY

In connection with his resignation as city controller yesterday, Charles C. Fitzmorris indicated that the responsibility of the controller's office with respect to public funds is fixed by law and that he must follow it or resign. The following is an extract from the municipal code of 1922, chapter 4, article 1, pages 6 and 7:

"27. Comptroller's powers. Said comptroller shall be charged with and shall exercise a general supervision over all of the officers of the city charged in any manner with the receipt, collection or disbursement of the city revenues, and the collection and return of such revenues into the city treasury. He shall be the fiscal agent of said city and as such shall have charge of all deeds, mortgages, contracts, judgments, notes, bonds, debts, and choses in action belonging to said city, except such as are directed by law or ordinance to be deposited elsewhere; and shall possess and carefully preserve all leases of the property of said city.

"He shall have supervision over the contracts, bonds, obligations, loans and liabilities of the city, and the purchase, sale or the disposition thereof; and he shall generally, in subordination to the mayor and the city council, exercise supervision over all such interests of said city as, in any manner, may concern or relate to the city finances, revenues and property."

OPPORTUNITY TO BUY O-G BEIGE KIDSKIN SLIPPERS AT A BARGAIN PRICE

A very limited number of these smart O-G Beige Kidskin Slippers for women have just been reduced for immediate sale to $5.85. Featured only in the O'Connor & Goldberg stores at 205 South State Street, near Adams, and 3225 Roosevelt Road, near Kedzie. Original prices were much higher!—Adv.

Judge Eller Releases Two More Held as Polls Killers

Judge Emanuel Eller, son of Morris Eller, boss of the bloody 20th ward, permitted the release on bonds yesterday of two more gangsters, who are under indictment charged with the murder of Octavius Granady. Granady was the opponent of Morris Eller for ward committeeman, but he never lived to learn the result of the balloting. Hoodlums with sawed off shotguns killed him just as the polls closed on April 10.

Judge Eller yesterday accepted bonds for Harry Hochstein and for John Armondo, members of the Eller political machine which rules the bloody 20th. In neither case did the judge require the usual investigation of the property schedules for bonds. In behalf of Armondo he accepted surety which had been previously rejected by the bond department for the special grand jury.

Loesch Criticizes Court.

"Judge Eller's action is unprecedented and speaks for itself to the people of Chicago," said Frank J. Loesch, president of the Chicago Crime commission and special prosecutor of the special grand jury cases.

On Thursday Judge Eller began releasing the prisoners, charged with election crimes, from their county jail cells. At that time he cut the bond of Sammy Kaplan, another alleged Granady murderer, from $280,000 to $75,000. Kaplan had threatened to talk if his release was not immediately forthcoming.

Hochstein, a neighbor of Eller, had dodged Capt. John Stege and the investigators for the special grand jury for several weeks. It was only recently that Capt. Stege had reports from his assistants that Hochstein had sent word to the "big bosses" that even a few minutes of jail life would be distasteful to him and that bond must be arranged before he would surrender.

Surrenders and Is Freed.

The bonds were arranged yesterday morning and after the morning session of court closed Hochstein walked into Judge Eller's courtroom and was promptly released on $43,500 bond. The original bond was $105,000, but was cut by Judge Eller.

Hochstein in court started to berate Mr. Loesch, but Judge Eller did stop him with a remark that he could make his motion for immediate trial to Chief Justice Brothers.

Hochstein, however, upon leaving the courtroom, echoed the remarks made by Judge Eller from the bench a few days ago, in which he attacked Loesch and the crime commission.

The uninvestigated bond for Hochstein was scheduled by Louis Rosen, 333 Lafayette parkway, a teaming contractor. He scheduled properties on South Peoria street and Blue Island avenue, which he claimed to be worth $137,500, mortgaged for $37,500. His taxes on a place which he valued at $30,000 amounted to only $107, while a $107,500 parcel cost him only $1,020 in taxes.

Armondo's bond was reduced from $75,000 to $40,000 by Judge Eller. Property scheduled for his bond had been previously rejected by Frederick Pretzie, bond investigator, because it was overvalued, and misrepresented and mortgaged for more than 50 per cent of its worth.

What Investigator Disclosed.

Max Shore, 1100 South Halsted street, scheduled two pieces of property which he claimed to be worth $40,000 each. The investigators, however, claim them to be worth only a total of $67,500, one piece with a mortgage of $24,000 and the other with an encumbrance of $18,000. Max Schueholter, the records showed, had a half interest in one piece of the property, but Shore claimed that he is in reality Schueholter, having changed his name. Two similar pieces of property found to be overvauled and mortgaged for more than the owners claimed, were also scheduled for Armondo.

Judge Eller will take up motions for bond reductions for Rocco Finelli and Sam Bardin today, it was reported.

Three Seized in Raid.

Capt. Stege last night raided a saloon at 301 West 29th street and arrested three men. One of them is Nick Salerino, who, according to Stege, assisted in the conduct of a prison for kidnaped workers of the anti-Eller faction in the 20th ward on primary day, April 10. This Salerino denied, but he was kept in custody.

A second prisoner was Eddie Brownstein, also said to have taken a prominent part in election terrorism. He asserted last night that he was a special investigator for Coroner Wolff, but despite this he was held on a charge of carrying concealed weapons. Brownstein was carrying a pistol, it was said, when he was arrested on primary day by Capt. William Schoemaker. Coroner Wolff declared that the man was never on his staff.

Albert Weiser, 1210 South Peoria street, was the third prisoner taken. He said that he was an investigator for the city prosecutor and that Morris Eller had obtained his position for him. After being questioned he was released.

Hunting State's Evidence.

What is believed to be an effort on the part of Eller henchmen to find out what evidence the special inquisitors have of vote frauds in the ward was uncovered yesterday at the University of Chicago. A man giving the name of Nelson has been interviewing university students for several days to get from them duplicates of reports they made to Judge Edmund K. Jarecki on the 20th ward.

"The man said that he represented Judge Jarecki's court and that he wanted duplicates of the reports because some crook had stolen the originals and burned them up," said Paul Ruffe, 5659 Woodlawn avenue, one of the students.

The special grand jury did not hold a session yesterday but will resume sessions Monday with evidence of frauds and disorders in the Fourth and Twenty-fourth wards.

HAY FEVER STOPPED QUICKLY.

SinuSeptic brings relief the very first day! Thousands in Chicago tried it last season; now acclaim it. Use it in advance to allay attack. $1 at all druggists. American Drug Corp., St. Louis.—Adv.

GOV. TRUMBULL DODGES DEATH IN PLANE COLLISION

New London, Conn., July 20.—[Special.]—Gov. John Trumbull, Connecticut's aviating executive, figured in an air crash today.

In a collision at the state's new airport, Trumbull field, at Poquonoc, the governor escaped injury. Lieut.-Col. James W. Gilson of Hartford, assistant adjutant general and member of the governor's staff, was injured.

The plane, O-17, piloted by the state's chief executive, collided with one pijoted by Lieut. J. W. Lancto of Wethersfield in landing. Lieut. Col. Gilson sustained a severe cut on the head.

Private Stephen J. Stabotka of Torrington, a mechanician, also was in the hospital suffering from lacerations sustained, it was said, in assisting Gov. Trumbull and Lieut. Col. Gilson from their plane. Lieut. Lancto escaped injury. His ship, the PT-1, was almost completely demolished and the governor's plane also was damaged.

It was the governor's first accident since taking up aviation. It was said that the crash occurred as both planes hit the ground and another plane which had landed a few seconds before was almost run into as the governor's plane and that of Lieut. Lancto locked wings and plunged forward together.

Immediately after the crash Gov. Trumbull again went aloft, with Lieut. Eller as a passenger.

Chicago Daily Tribune
THE WORLD'S GREATEST NEWSPAPER

Vol. LXXXVII. Saturday, July 21. No. 174.

Entered as second class matter June 3, 1903. Published daily at Tribune Square, Chicago, Illinois.

MAIL SUBSCRIPTION PRICES.

Mail subscription price in Ill. (outside of Chicago), Ind., Iowa, Mich., and Wis.—Daily with Sunday, one year, $12.50.

Zones 3 and 4 in states other than Ill., Ind., Iowa, Mich., and Wis.—Daily, $7.50 per year.

Zones 5 to 8, inclusive—Canada, Mexico, and foreign—Daily, $12.00 per year.

$4 AND $5
ENGLISH SENNITS
AND OTHER FINE
STRAW HATS
$2.85

MAURICE L. ROTHSCHILD
State at Jackson

ETTELSON HOPES STILL FOR CASH IN 'L' FARE FIGHT

Jackson Repeats Charge of "Sham Battle."

Corporation Counsel Samuel A. Ettelson announced last night he still has strong hope of obtaining from a maximum of $250,000, from the city council to pay for a revaluation of the elevated lines in the fare hearing case, despite the difficulties obstructing such an appropriation.

Chairman John S. Clark of the council finance committee has declared it illegal for the council to appropriate moneys out of either the corporate or traction funds after July 1.

Meets Another Obstacle.

Chairman Joseph McDonough of the local transportation committee refuses to turn over to Mr. Ettelson any of the $200,000 already appropriated out of the traction fund to his committee. No other traction fund appropriation is available.

Mr. Ettelson's suggestion will be that money for the revaluation be given him from the $200,000, and that the committee appropriation then be restored out of the traction fund. In effect, this would be the same as a direct appropriation from the traction fund. Mr. Ettelson said he thought the procedure would be legal.

The corporation counsel is awaiting the return of Aldermen Clark and McDonough from their summer homes next week to discuss the appropriation with them. Should he convince them that the appropriation can and should be made, he will probably ask that they call a joint meeting of their committees and later a special meeting of the city council to act on it.

Clashes with Jackson.

Mr. Ettelson spoke the day before yesterday of David H. Jackson, former chairman of the Illinois commerce commission, as a "discharged and disgruntled state appointee." Mr. Jackson having indicated previously that the city's case against the fare raise left much to the imagination. Mr. Jackson replied yesterday:

"Some of the newspaper reporters came to me for an interview about the fare increase and I gave them a statement of facts which indicated that Mr. Ettelson had only been making a sham battle before the commerce commission and, in fact, has been acting in a way beneficial to Mr. Insull. His reply is that I am 'a discharged disgruntled state employe.' I grant that is the only answer left to him. There isn't any answer to facts."

Claims Support for Subway.

Michael J. Faherty, president of the board of local improvements, met yesterday with a group of Wabash avenue and Wells street property owners to discuss his program for proceeding with subway plans. All of them, he said, expressed themselves as favorable to his activities.

Among those attending the conference were George W. Dixon, Hugh L. Rissman, Col. Harold G. Sperling and Benjamin Bills.

Collects Wolf Bounty for Killing Neighbor's Dog

Springfield, Ill., July 20.—(AP.)—A. J. Loving, farmer of Curran, collected $20 bounty for killing three "wolves" on his farm, only to find yesterday that they were his neighbor's police dogs.

Newmark Straws
cut to less than half price

NOW
$1.15

Italian Leghorns *now* $2.95

Genuine Panamas *now* $3.15

Dunlap Straws, *now* $3.50
Summer Caps, *now* $1.55

Hatter Newmark

231 S. Dearborn, *St. Norlhern Hotel*
15 S. Dearborn, *Tribune Building*
34 N. Clark, *Conway Building*
142 N. State, *Near Randolph*
79 W. Randolph, *Near Clark*
33 W. Monroe, *Near Dearborn*

KILLS HUSBAND AND WOMAN, SHE INFORMS POLICE

Search Fails to Reveal Bodies of Victims.

Norristown, Pa., July 20.—[Special.]—Weeping and hysterical, Dr. Virginia Alvarez Hussey walked into the police station here this noon, handed over a loaded revolver and then sobbed that she had killed her husband and another woman last night.

The doctor, an attractive Venezuelan of 31, who, until two weeks ago, was an interne at the West Philadelphia hospital for women, said she committed the double murder near her home at Parker Ford, Chester county, about six miles from Pottstown.

Babbles Incoherently.

Tonight, police of two counties, aided by posses of excited citizens, are searching vainly for a trace of the two bodies, while Dr. Hussey is in a cell in the jail here babbling incoherently, but still insisting she is a double slayer.

When she arrived at the police headquarters she said she had killed her husband, Lindley M. Hussey, a novelist and magazine writer, and the woman, when she found them in an automobile in a field.

Apparently suffering from the stress of an unusual emotional shock, Dr. Hussey became ill in her cell and a physician reported her to be "intensely nervous and dazed."

Other Woman Heard From.

Adding to the doubt with which Dr. Hussey's story of the double murder was received, police learned that Mrs. Grace Saveuer, of Ambler, alleged to be the "other woman" had telephoned of her son, Theobold, 16, at noon, and told him to "pack up and go to camp." One theory is that Hussey and Mrs. Saveuer are in hiding in Philadelphia.

The sanest account of the alleged murders was obtained from Dr. Hussey by Magistrate Frank J. Clark of Norristown, who visited her in her cell. Last Monday, Clark revealed, Dr. Hussey walked into her office here and swore out a warrant against her husband, charging non-support. She also named Grace Saveuer of Ambler, as the "other woman," Clark said. Hussey has been missing for weeks.

Telephones Her Husband.

"My husband telephoned me last night [Thursday] and I decided to be broad minded and let him explain," Mrs. Hussey told Magistrate Clark. "I met him in an automobile, taking with me a revolver I borrowed from a friend's home in Philadelphia. I saw the other woman in the car and everything went red before my eyes.

"I pulled out the gun and fired two shots into him and three into the woman. Then I got out of the automobile, walked to a trolley car and came to Norristown."

Virtually the same story she told to Clark was repeated by Dr. Hussey to her brother, Hector Alvarez of the staff of the Commercial museum, Philadelphia, who hurried here upon receiving word of her "confession," but Dr. Hussey failed to recognize either her brother or her niece.

Tells of Shooting.

Staring vacantly at Mr. Alvarez, she told of meeting her husband by appointment and of entering an automobile in which he and another woman were seated. She told of firing two shots into her husband's body and three into the woman.

"My husband fell out of the car into some bushes near the river," she said. "I cannot recall whether the woman fell from the machine. Everything seems so blurred and unreal."

The river referred to by Dr. Hussey is apparently the Schuylkill, near Parker Ford.

Mr. Alvarez said his sister was "madly in love" with her husband, and helped support him by working as an interne in hospitals while he wrote magazine articles. Until two weeks ago she was employed at the Women's hospital in Philadelphia.

"She loved Hussey so much, and she is so highly temperamental that I can readily believe she could have killed him and the other woman if she had found them together," Alvarez told the police.

Mrs. Hussey came to this country from Venezuela in December, 1914. Her husband is known as an author and scientist, and has published articles in magazines for ten years. In January, 1927, he published his first novel, "Odalisque," a romance with a Venezuelan and New York setting. He also has written works on biology and chemistry.

50 POISONED AT WASHINGTON BY LUNCH AT PICNIC

Washington, D. C., July 20.—(AP)—Approximately fifty women and children were in hospitals here tonight suffering from what was diagnosed as ptomaine poisoning following a picnic at Marshall Hall, Md., an amusement resort on the Potomac river. Many others, less seriously ill, were being treated at their homes.

Physicians who examined the patients believed the illness was caused by "bad eggs." Both the police department and district health office have ordered an investigation.

The outing, given by the Central Union mission, provided approximately seven hundred women and children with basket luncheons consisting principally of sandwiches and hard boiled eggs.

RECORD CRANES' MILLION FUND TO ASSIST NEEDY

A trust fund of $1,000,000 for the relief of widows and children, created in 1924 by Charles R. Crane, former minister to China, and his brother, Richard T. Crane Jr., officially was recorded today in the county building yesterday. Mrs. Frances C. Lillie, third child of Mr. and Mrs. Richard T. Crane, for several years has used the income from the fund to maintain a group of cottages for needy women and children on her farm near Wheeling, Ill.

30 FORM SERB CABINET.

Belgrade, Jugo-Slavia, July 20.—(AP)—Premier Vukichevitch today for the second time in two days Alexander that he had found it impossible to form a cabinet.

Illinois Fishermen Make Notable Catch

Left to right: Dr. Mark E. Penney, president Millikin university, Decatur; F. H. Farnsworth, Otto H. Quetsch, Charles Turgrimson, George Periolat, and Clarence Olson of Chicago and W. C. Field, Decatur, Ill., with fish caught in Sabaskong bay, Lake of the Woods, Ont. Muskies caught averaged over 40 pounds. The largest in the group, caught by Mr. Quetsch, measures 54½ inches long and weighs 48½ pounds. The one shown by Mr. Farnsworth fought two hours and ten minutes. [TRIBUNE Photo.]

NAME IS CLEARED AFTER 19 YRS. IN JAIL FOR MURDER

Scotch Appeal Court Frees Oscar Slater.

BY JOHN STEELE.

[Chicago Tribune Press Service.]

LONDON, July 20.—The most famous miscarriage of British justice in a century was set right today, as far as it was possible to do so, when the Scottish criminal court at Edinburgh quashed a murder verdict found twenty years ago against Oscar Slater. He was charged with killing a woman, Miss Marion Gilchrist.

After the conviction of Slater, 20 years ago, the death sentence was not carried out, but the prisoner was given penal servitude for life. Now he has been released after nearly 19 years in prison as a result of agitation headed by the famous author and creator of Sherlock Holmes, Sir Arthur Conan Doyle, and others.

Sir Arthur investigated the case for many months and decided Slater was innocent. He summed up his reasons for this decision in a book.

Appeal Court Reviews Case.

After Slater's release, it was necessary to pass a special act of parliament to enable the Court of Criminal Appeal, which was not in existence when Slater was convicted, to review the case.

The court found that the defendant had had a fair trial, but that in the summing up by the judge, the late Lord Guthrie, who died nine years ago, the judge had neglected to warn the jury that it must not be influenced by the fact that Slater was a foreigner [a Polish Jew]. The court of appeal found the judge guilty of misdirection, and quashed the verdict.

It is likely that Slater will be compensated by the government for his sufferings.

Still Believe Slater Guilty.

Peoria, Ill., July 20.—[U. P.]—Mrs. Helen Gillon, former maid in the home of Miss Gilchrist, is "glad it is all over," but she still believes Slater is guilty, she said today. Twenty years ago Mrs. Gillon, then Helen Lambi, testified at Slater's trial that she saw Slater flee from Miss Gilchrist's room the night the woman was murdered.

"I can see it now, just as if it had occurred yesterday," she said. "Oscar Slater was that man I saw leaving the room. He got what he deserved when they sent him to prison, but I'm glad they are all through with it. Now maybe I can have a little peace and quiet."

Efforts were made to have Mrs. Gillon return to Scotland and testify in the hearing of Slater's appeal, but no requisition for her appearance was received here and she did not return.

50,000 GYPSIES ABOLISHED UNDER HUNGARY DECREE

BUDAPEST, Hungary, July 20.—(AP)—Hungary's oldest and most picturesque institution, gypsy life, is about to pass away forever. A governmental decree, handed down today, enacts their passing into law.

Under the decree all Hungarian gypsies must forsake their nomadic habits and settle down in fixed abodes. Their new responsibility entails the liability of military service for the males and grants them full suffrage and the right to own property. They must abandon the costumes their forefathers wore for centuries and adopt present day European dress. They are prohibited from using their own dialect and must speak the Hungarian language. The decree affects about 50,000 Hungarian gypsies. Foreign gypsies are given one month's time to leave Hungary, those remaining after that period being subject to jail sentences.

Publication of the decree brought a vehement protest from "King" Herzcilazci, who uttered a dramatic lament for the loss of the "freedom God gave us."

BATTALION CHIEF DAVID J. MAHONEY RETIRES AT 76 YRS.

After fifty-four years of continuous service in the Chicago fire department, David J. Mahoney, chief of the tenth battalion, yesterday handed his resignation to Fire Commissioner A. W. Goodrich. He is 76 years old. He has been cited several times for bravery.

Chief Mahoney lives with his two daughters at 4032 South Michigan boulevard. He is a widower.

"Now that I'm getting along in years I feel that it is time to take life a little easier," he told his friends. "I'm going to take my pension and have a good long rest."

Capt. John L. Fenn was appointed to temporarily replace Chief Mahoney, pending civil service examination

PUBLIC OFFICIALS LAUD CHICAGO MOTOR CLUB AT ITS NEW HOME SITE

Public officials united with leaders of the automobile world yesterday in paying tribute to the work of the Chicago Motor club at the laying of the corner stone of the club's new building at 66 East Wacker drive.

In introducing Secretary of State Louis L. Emmerson, President Charles M. Hayes of the motor club said:

"It is most fortunate that a man who has been identified with motoring for years should be present and address us today, Mr. Emmerson is in thorough accord with our ideals; he understands that our ambition to provide the state with wider highways is prompted solely by a desire to serve the motorists of Illinois."

Secretary Emmerson credited the club, in the early days of the automobile, with much of the work that gave Illinois the highway system possessed today. Other speakers included Charles Gregory, who represented the Chicago Automobile Trade association; N. H. Van Sicklen, Thomas P. Henry, president of the American Automobile association; M. C. Symczak, the Rev. Johnston Myers, City Attorney William D. Saltiel, Oscar Haugen, and County Commissioner Charles S. Peterson.

The club, which has been located on Michigan avenue, in automobile row, since 1906, will move into its new quarters Jan. 1, 1929. Mr. Hayes has been president since 1914. The new building is to be a seventeen story structure of Bedford stone.

MARINES CIRCLE SANDINO AS 500 REBELS GIVE UP

Washington, D. C., July 20.—(AP)—The Nicaraguan job of the marines is believed to be nearing a close.

The surrender of more than 500 natives to marine troops within the last two weeks has wiped out all organized bands in the interior of the Central American republic, in the opinion of the marine corps headquarters here. The only force at large is believed to be that of Gen. Sadino, who with approximately 150 men has fled to the mountainous jungle between the Coco and Bocay rivers in Jinotega province in northern Nicaragua.

The marines, numbering about 1,500 officers and men in western Nicaragua and more than 500 in the eastern region, have practically surrounded Sandino. Their operations were described today by marine officers here as a "pinching" process, which may prevent his flight.

MERCURY AT 100 DRIVES CAPITAL WORKERS HOME

Most Complete Tieup in 28 Years.

Washington, D. C., July 20.—[Special.]—Government business was virtually at a standstill today when federal departments and bureaus were closed at noon because of the insufferable heat which blanketed the city. At 3 o'clock this afternoon street level thermometers registered 101 degrees, while weather bureau official readings placed the temperature at 96 degrees, with a humidity of 65.

Heat in Early Morning.

Government employes reached their offices after the hottest night of the year to find the mercury in some of the sun baked temporary structures registering from 85 to 89 degrees at 9 o'clock. At noon, when it was apparent no immediate relief was in sight, department chiefs released the sweltering thousands, although it was admitted there was no legal authority for the action.

By 2 p. m. every office in the federal establishment excepting the government printing office and department of agriculture was in the most complete tie up due to heat, according to veterans, known in 28 years. The capitol building was deserted except for guards, courts were closed, and downtown streets were bare of pedestrians.

Storm at Gotham; Ships Crash.

New York, July 20.—[Special.—A series of violent thunderstorms swept over New York City today to break the wave of oppressive heat that had killed eight persons here and sent the mercury up to 88 degrees. Torrential rains were accompanied by lightning.

A high wind that came with the heavy rain and overhanging sky whipped up the North river and was held responsible for a crash between the "Sandy Hook," an Atlantic Highlands excursion boat of the Central Railroad of New Jersey, and the "Syracuse," a West Shore railroad ferry boat, near the ferry slip at West 42d street. There were about one hundred and fifty passengers on each boat. They were shaken up, but no injuries were reported.

Roumania Peasant Party Ends Ban on Parliament

BUCHAREST, Roumania, July 20.—(AP)—Members of the national Peasants' party will forego their ban on parliament and will attend the extraordinary session of that body called for July 26, it was announced today. The Peasant deputies will vote with the opposition in an attempt to defeat the stabilization bill, to pass which the special session was called.

BASKIN TWO STORES

Regular $3.50, $4 and $5

FINE LINEN GOLF KNICKERS

$2.95

Every style—regular, plus 4 or plus 6. White and natural shades of linen. Plain or in plaid, stripe, diagonal or diamond patterns—$2.95

BASKIN

TWO STORES

State Street just north of Adams

Corner of Clark and Washington

WIDOW ACCUSES FORMER LOVER OF PLAGER MURDER

He Had No Other Foes, She Tells Police.

(Pictures on back page.)

[Chicago Tribune Press Service.]

Rockford, Ill., July 20.—[Special.]—Police today gained several pieces of information which they hope will help solve the death of Vernon Plager, killed by an infernal machine which exploded when he attempted to start his automobile yesterday.

Paul Reed, the thin faced, erratic youth held here in connection with the case, frankly admitted he had planned to run away with Plager's wife when Vernon was "out of the way." He admitted, too, that he knew "a lot about dynamite." They planned a divorce to obtain her freedom, he said.

Plager Accused Reed.

Plager, a radio expert, accused Reed before he died in a hospital. He was blown 20 feet into the air when the explosive, wired to the starter of his truck, was ignited by the starter on the auto.

Police definitely established that the explosion was caused by dynamite. I. M. Campbell, an expert for the Rockford Public Service company, told them that the wire found attached to the starter was used only in dynamite fuses. The absence of flames in the explosion proved it was dynamite and not a gasoline explosion, he said.

Widow Insists Paul Did It.

In a cell not far from Reed the widow, who throughout the day talked of the affection she once held for Reed, reiterated her accusation that "Paul did it."

"Vernon had no other enemies," she said. "Paul is the only one who would want to do such a thing."

Last fall, she said, she ran away with Reed. They were gone two weeks.

"I couldn't stand to tell a lie, so I told Vernon about it," she said. "Then we went to see a doctor and Vernon paid all the bills. But after that it was all off between Paul and me."

Widow and Reed Meet.

Mrs. Plager and Reed confronted each other for the first time since Plager's death tonight, when the two were brought into the state's attorney's office for questioning. For a brief moment they stared at each other.

"Did you kill Vernon?" Mrs. Plager asked. Reed's eyes wavered.

"No I didn't," he replied.

When Reed began to repeat his story carrying his alibi, Mrs. Plager interrupted several times with "That's not true," or "That's a lie."

In his testimony to State's Attorney Knight, Reed said that he and Mrs. Plager planned another elopement. Only the day before Plager's death, he said, he had asked Mrs. Plager how soon they would be able to run away again. According to Reed, she replied, "It won't be very much longer."

"We always have planned to get married as soon as Vernon was out of the way—get a divorce or something," Reed said.

Discuss Snyder-Gray Murder.

Reed said that the three discussed the Snyder-Gray murder. He added that Mrs. Plager remarked: "That's horrible—why couldn't they have got a divorce and saved all that misery?" Later when the two were together he said Mrs. Plager remarked: "We don't have to go that far to gain our freedom."

Reed, who is a draftsman, told of working in a blasting mine in Colorado several years ago.

"I learned all about dynamite out there," he said.

The dynamite, police believe, was placed in Plager's car Wednesday night. Reed's account of his activities during that time have not satisfied them. Wednesday night he said he stayed with his aunt, Mrs. Cora Garrison, at Mount Morris. At 8 o'clock he drove to Oregon and then to Grand Detour. "I was looking for my nephew, Albert Garrison, and, not finding him, I returned to Mount Morris, getting there about 10:45," he said.

State's Attorney Knight declares that Reed had ample time to go to Rockford and return to Mount Morris during that time.

TAKES POISON IN BATHROOM.

Miss Ada Courtney, 47 years old, 6025 Indiana avenue, was found dead yesterday in the bathroom of her home. Apparently she had taken poison. A brother with who she lived could assign no motive.

MICHIGAN YOUTH, OUT OF JAMMED JAIL, IS GLAD TO GO HOME

One of the thirty-one prisoners liberated Thursday from the Cook county jail by Judge Joseph B. David went home yesterday, glad to get back to the family farm near Homer, Mich. He is John Royston, 17 year old high school sophomore, who reached Chicago Sunday night bound for the Kansas wheat fields.

The only "crime" against the boy was that authorities had no place to keep him except the county jail. He was taken to Judge Philip J. Finnegan's Boys' court early Monday morning after he had fainted in the Y. M. C. A. hotel from lack of food. Judge Finnegan sent him to the county jail until word could be received from his mother. A letter and railroad fare home eventually arrived.

"I'll stay home awhile now," declared the youth, whose start toward the Kansas prairies followed a disagreement with his stepfather. "It wasn't so bad in the bull pen, but the cell wasn't so good. Why, there wasn't any more room than to turn around. I had only two cell mates while some of the others had six."

As the boy looked over Grant park from the station window he remarked a bit wistfully that he hadn't seen much of Chicago. "I saw it from the hotel to the court, then to the jail, and a little today."

ALLEGED ROBBER ESCAPES JAIL ON FORGED RELEASE

Judge's Name Faked on Order; Deputy Hunted.

James H. Johns, 30 years old, 4137 Kimball avenue, under indictment on four charges of robbery and one of assault to kill, was taken from the county jail yesterday on a forged order purporting to be signed by Judge Joseph B. David.

Last night the police were searching for Johns and for Deputy Sheriff Joseph Spinelli, who presented the order and gave a receipt for the prisoner to a guard at the jail. Johns, whose bonds had been fixed at $70,000, is believed to have fled from the city. Relatives of the deputy sheriff said he had not been at his home, 459 West Division street, since morning.

Pair Visit Eller's Court.

In the investigation of the escape it was learned that Spinelli had taken Johns to the court of Judge Emanuel Eller on Wednesday, and that he had remained there for about two hours.

Judge Eller explained his part in the matter shortly before midnight.

"Spinelli went to my bailiff, Otto Raddatz, and asked for an order to bring the prisoner to the courtroom in order that he might confer with an attorney," said Eller. "With Spinelli was a man who said he was an attorney. I signed the order and I made Spinelli sign it so it could be shown who had asked the favor. The prisoner was taken into the bull pen here and Raddatz watched over them while they talked."

Judge David asserted that he had not signed any order for Spinelli and declared his name on the paper the deputy sheriff presented was an absolute forgery.

According to Warden Fogarty, the release of the prisoner was made according to the usual procedure, and it was not until after the daily checkup was made in the evening that the absence of Johns was discovered.

Release Order Refused.

Chief Deputy Bailiff Charles Mugler of the Criminal court learned that Spinelli had made an effort during the afternoon to obtain an order from Judge Otto Kerner's bailiff for the prisoner, but had failed.

While in this court, it is believed, Spinelli stole an order blank and later filled it out.

Johns has a long record with the police. He has served three sentences for robbery.

DOG CATCHER BALKS AT NETTING SWARM OF WINNETKA BEES

Mrs. Dorr C. Price of 661 Hill road, Winnetka, who was hostess to Col. Lindbergh when he was in Chicago recently, called the home town police yesterday.

"We've been adopted by a swarm of bees," she said, "and the children can't play on the lawn because of them. Would you mind having the dog catcher take them down to the pound?"

When the proposal was put to Louis Paynter, who gathers in the suburb's stray canines, he demurred. His nets, he pointed out, were not meshed for bees. Nor would his pound hold them if he took them there, he said.

In order to escape his unpleasant assignment, Paynter investigated the ownership of the bees and learned that A. J. Roth, 246 Sheridan road, Winnetka, had lost a hiveful by "swarming," the bees' idea of a moving day, on the 16th. So Mr. Roth was notified to go and get the bees at the Price home.

NICKEL PLATE ROAD

$7 ROUND TRIP to CLEVELAND

Saturday, July 28

Lv. Chicago (La Salle St. Sta.) 10:30 p.m. Daylight Saving Time
" Englewood (63rd St.) ... 10:45 p.m. " " "
" Hammond ..... 11:20 p.m. " " "
" So. Gary (Bdwy&40th St.) 11:40 p.m. " " "
Ar. Rocky River (Lakewood) 7:15 a.m. Eastern Time
" Cleveland (W. 25th St.) 7:30 a.m. " "

Returning Special Train leaves Cleveland 11:30 p.m. (Eastern Time) Rocky River 11:55 p.m., July 29th.

Tickets good in Coaches only.

To insure coach accommodations secure tickets early.

Consolidated Ticket Office, 181 W. Jackson Blvd., Chicago or Depot Ticket Offices

NICKEL PLATE ROAD

50 cups to the POUND

"Experience teaches us the greater economy in higher quality. Although a few cents more a pound, Webb Coffee is really less costly than inferior brands. Because of an abundance of delightful flavor, you can get 50 cups to the pound. And *every one* of exquisite flavor."

Thomas J. Webb COFFEE

Coupon for Special LIFE INSURANCE POLICY

Issued Exclusively to Chicago Tribune Readers

$1.00 a month, with coupon below, for a Life Insurance Policy which pays $1,000 Plus!

No Medical Examination! No Subscription Necessary!

Note: Included are Valuable Total and Permanent Disability Benefits!

This means that Full Amount of Insurance is payable to the insured, WHILE LIVING, in event of Total and Permanent Disability, as stated in Policy. Open to men, women, boys and girls in normal health, between ages of 9½ and 44½. Only one policy to a person. Issued by the Federal Life Insurance Company through special arrangement with The Chicago Tribune.

FILL IN AND MAIL COUPON

"Special Life Insurance Department"
FEDERAL LIFE INSURANCE COMPANY,
168 No. Michigan Avenue, Chicago, Ill.

I hereby certify that I am a reader of The Chicago Tribune and wish to apply for a Special Life Insurance Policy made available by The Chicago Tribune in the Federal Life Insurance Company, in the amount of $1,000 PLUS. I enclose check or money order for $..... to pay for First Month's ☐ One Year's ☐ Premium.

Yearly Renewable Reducing Term to Age 65. Whole Life Thereafter. NOTE: The premium is $1.00 per month up to the policy anniversary nearest age 65 of the insured. Thereafter $3.50 per month. If you wish to pay for a full year, enclose $11.00.

My Name Is ..... Print name in full ..... Do not use initials

My Address Is ..... Street ..... City ..... State

Date of Birth ..... Day ..... Month ..... Year ..... My Age Is .....

Beneficiary ..... Write here the full name of the person to whom you want insurance paid at your death.

NOTE: This Insurance will become effective if and when issued by the Federal Life Insurance Company at its Home Office in Chicago. A short-form application blank will be mailed to applicants in accordance with requirements. The Federal Life Insurance Company reserves the right to reject any application for this insurance for any cause whatsoever, and in such cases will return to the applicant the full amount of the payment sent with this coupon. This offer open only to persons between ages of 9½ and 44½. Only one of these Life Insurance Policies to a person.

COUPON FOR TRIBUNE ACCIDENT INSURANCE POLICY

For New Policy or Renewal

To secure The Tribune's $7,500.00 Travel Accident Insurance Policy, or to renew for another year one previously issued to you, cut out and fill in the application below and send it with $1.00 to Tribune Insurance Dept.

Federal Life Insurance Co., 168 No. Michigan Av., Chicago, Ill.

(As stated in the Policy, the value of all specific indemnities increases 10% each year your policy is renewed.)

FILL IN AND MAIL COUPON

☐ NEW POLICY OR ☐ RENEWAL

Check here if you wish new policy ... Check here if you wish old policy renewed

APPLICATION for $7,500.00 TRAVEL ACCIDENT INSURANCE POLICY

Issued to Readers of The Chicago Tribune

[Fill Out This Application and Send to Tribune Insurance Dept. FEDERAL LIFE INSURANCE COMPANY, 168 North Michigan Ave., Chicago, Illinois, with Registration Fee of $1.00—Money Order or Check, made payable to Federal Life Insurance Co.]

I certify that I am, or will become a reader of The Chicago Tribune and hereby apply for a $7,500.00 Policy in The Federal Life Insurance Company, issued only to readers of The Chicago Tribune. (If you wish a new Policy ALL QUESTIONS BELOW MUST BE ANSWERED. If you wish to renew a Policy previously issued to you, indicate above and fill in name and address only.)

FULL NAME .....

ADDRESS ..... Street ..... City ..... State .....

PLACE OF BIRTH ..... AGE .....

DATE OF BIRTH—MONTH ..... DAY ..... YEAR .....

ARE YOU TOTALLY BLIND OR DEAF? ..... ARE YOU CRIPPLED TO THE EXTENT THAT YOU CANNOT TRAVEL SAFELY IN PUBLIC PLACES? .....

WRITE HERE NAME AND ADDRESS OF PERSON TO WHOM YOU WANT INSURANCE PAID IN CASE YOU ARE KILLED, OTHERWISE IT WILL BE PAYABLE TO YOUR ESTATE.

BENEFICIARY'S NAME .....

RELATIONSHIP .....

ADDRESS .....

Be sure that one of these Accident Insurance Policies will be issued in any case.

MUSSOLINI USES FASCISTI ABROAD TO BUILD POWER

Has 95 Groups in U. S., Kept Under His Thumb.

(This is the third of a series of articles on the Italian overpopulation question and on why and how the Italians in Italy are organizing the Italians abroad for the benefit of Italy and to prevent denationalization.)

Just as the Fascist groups at home are intended to back the political doctrines of Fascismo in holding the Fascist political state together by force and admitting of nothing politically that is not Fascismo, so Fascist groups abroad are intended to furnish the enthusiasm and animation, inspired by Fascist faith, to keep the Italians abroad from losing adherence to the mother country, and so fortify the link with the mother country.

One is a function of Italian nationality at home and the other a function of Italian nationality abroad. Enemies of Fascism say the Fascist groups abroad are there to check up for Premier Mussolini on the activities of his authorized governmental representatives.

The Critica Fascista, Sig. Bottai's weekly review, last February gave the number of existing Fascist groups as 9,729. Each of these groups represents a unit of the Fascist party which now claims more than a million members. Each group in Italy is organized on a military basis as national militia, active or in reserve.

500 Fascist Groups Abroad.

Abroad there are about 500 Fascist groups scattered through the world and more are being constantly organized. They number altogether about 100,000 or a tenth of the party strength in Italy. Ninety-two of these groups are in the United States.

Augusto Turati is secretary of the Fascist party in Italy; Dr. Piero Parini, a former foreign politics editor of the Popolo d'Italia, Premier Mussolini's paper in Milan, is secretary of the Fascist groups abroad at present. He has an office in the Palazzo Chigi, the Italian foreign office, and is directly under the duce's orders.

Dr. Parini's powers are extensive. He names directly the secretaries of the Fascist groups abroad, thus discontinuing elections in accordance with Fascist doctrine. To prevent rows all are nominally under the jurisdiction of the consuls but really the direction of these Fascist groups abroad depends directly on Rome.

Like Imperial Rome's System.

Cohesion between the center and the circumference is thus secured and permits that unified action of Rome and any small group, however far flung, which is the principle of Fascism. It is curiously like the prefect system of Imperial Rome.

However, the Fascist groups abroad, despite the tie which runs direct from each of the 500 groups to Dr. Parini's office in Rome, owe obedience to, and are under the immediate jurisdiction of the consuls and embassies, which represent the authorities of the Italian state. Formerly there were conflicts between the Fascist group leaders and the diplomatic and consular representatives because of the fanatical zeal of the former whose activities put in question the prerogatives of the latter.

New York Trial Causes Change.

Sig. Mussolini's new statute regulates this matter by ordering that in any case of a conflict between a consul and the leader of a Fascist group the latter must cede. But the group leader may appeal to Dr. Parini in Rome against the consul and Dr. Parini will settle the matter after consulting with the minister of foreign affairs who is Premier Mussolini.

From the beginning of its power, Fascism found many adherents among the ten million Italians abroad, who, imitating the system at home began organizing Fasci. A small beginning soon grew into 500 or more. At the start these Fasci abroad more or less formed their own rules and constitution and elected their own leader. Rome at that time merely appointed a walking delegate whose job was merely to watch over the activities of the group and its leader.

But Fascist enthusiasm among these groups abroad seems to have run to a higher intensity than even at home, and rows grew frequent between the leaders of the Fasci and the delegate, and the consular and diplomatic authorities. Sometimes the Fascist group leaders and delegates also took a hand in the internal political problems of the country of which they were the guests. The United States during the past five years has witnessed many examples of this and things reached a point where legislation was proposed in some states against these Fascist groups and their activities. Fascism grew alarmed, after the outbreaks associated with the murder trials in New York last December.

Fear Resentment Abroad.

The upper Fascist hierarchy at Rome began at fear that these unrestrained activities of its partisans abroad—grown more royalist than the king—would compromise the Fascist doctrine, arouse too much resentment against it abroad, and vitiate its aims. They saw that the fiery brethren abroad would be the persons by which other nations would judge Fascist activities in Italy.

Their activities had to be controlled without dampening their ardor. Rome wanted its organized groups abroad to spread the really orthodox Fascist faith through propaganda and to prevent denationalization, but it did not want to thwart its own purpose by arousing animosity with bad methods.

To end this state of affairs Sig. Mussolini last February drew up a statute of twelve articles, which settles the conflicts between Italian ambassadors and diplomats and Fascist group chieftains by making the former superior. A list of political moral and cultural commandments are attached to the statute, dictated by Sig. Mussolini. Fascists abroad are to respect the institutions and laws of the countries in which they live; and they must not concern themselves with the countries' domestic politics. They must expand and defend Italianity. They must establish the adolescent group called vanguards. They constitute disciplined instruments of the government of Rome.

JACKIE COOGAN GROWING UP

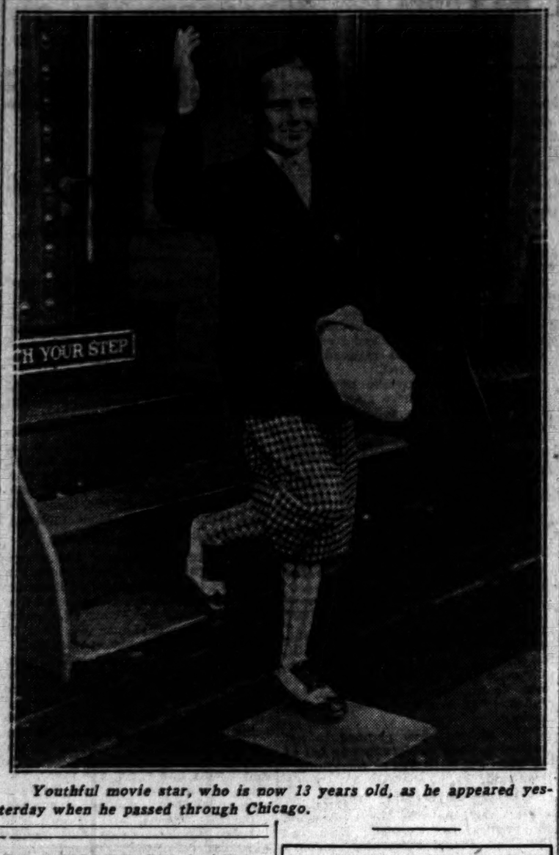

Youthful movie star, who is now 13 years old, as he appeared yesterday when he passed through Chicago.

To Try Vaudeville

Jackie Coogan, a dignified lad of 13, but wearing the same engaging smile of the little Jackie who captured American hearts five years ago, stopped in Chicago yesterday. With his father, John Coogan Sr., he was on his way to Detroit, where the two will appear in a vaudeville skit.

Although Jackie has abandoned the movies he still receives piles of mail from movie fans. "In every mail he receives at least two proposals," said his father. "They're real dead-in-earnest proposals, too, from girls whose ages range, I should judge from 12 to 17."

Will Rogers, on his way to Asbury Park, was also a passenger on the Santa Fe Chief. But he disappeared before photographers could snap his engaging grin.

BROTHER-IN-LAW HINTS AT MURDER OF LOEWENSTEIN

Asks Paris Coroner to Hunt Poison.

[Chicago Tribune Press Service.]

CALAIS, France, July 20.—Sensational rumors that Capt. Alfred Loewenstein, the Belgian financier, was murdered, were revived tonight in the cryptic statement given out by M. Couvert, of Brussels, lawyer and brother-in-law of the dead banker. He telephoned the Paris coroner to confirm the examination of the body, and said "a crime was not impossible."

M. Couvert, took charge of the body, after identifying it.

The body of the financier, who disappeared from his plane on July 14, was found yesterday in the English channel.

"I am unwilling to accept the accident theory, because the English department of aviation conclusively proved that Capt. Loewenstein was unable to fall out of the door of the plane," M. Couvert said. "I likewise refuse to believe he was a suicide, because anyone who knew Capt. Loewenstein realized the absurdity of saying he would end his life. Crime was not impossible. I do not accuse anybody, and I do not suspect anybody."

Will Seek Trace of Poison.

The lawyer refused to amplify this statement, which has caused a revival of the rumors which had died down with the finding of the corpse.

"The reason I summoned the Paris coroner to examine the body for traces of poison was so that a few months from now, after Capt. Loewenstein is buried, no newspaper will be able to come out with a story that he was poisoned or died during the trip," M. Couvert continued.

Will to Be Opened.

[Chicago Tribune Press Service.]

BRUSSELS, July 20.—Following the identification of Capt. Alfred Loewenstein's body, which was found in the English channel last night, the will of the wealthy banker is to be opened early next week, as soon as the death certificate has been issued. It is claimed the will contains a detailed statement of all the business affairs under the late millionaire's control. It is stated that the bulk of the fortune will go to his wife and son, and that the will names financiers to carry on his business.

The widow was prostrated at the news of the discovery of the body, and was unable to go to Boulogne, as she had planned.

"They said Capt. Loewenstein's death was a hoax, suicide, and all sorts of things, but we knew from the start it could not be anything but an accident," the widow said today. "Now I hope the world realizes the truth and will stop wagging tongues about the unhappy end of my husband."

PRINCESS HELD ON CHARGES BY FILM ACTRESS

Los Angeles, Cal., July 20.—(AP)—Princess Frances R. Golitzine, 23 year old wife of Prince Dimitri Golitzine, Russian nobleman, became an inmate of the county jail here today as a result of her arrest on suspicion of grand larceny.

The complaint, sworn by Olga Bekrineba, Russian film actress, accuses the princess of aiding a man in taking various articles of value from Miss Bekrineba.

The Russian actress said that Princess Golitzine and the unnamed man persuaded Miss Bekrineba to give them to sell several articles. The actress said the money received was to have been given her but that the man disappeared and the princess failed to return with the money. Officers said several other complaints against the Russian noblewoman had been received.

Princess Golitzine told the officers that prior to her marriage she was Frances Stevens of Chicago, and that she married the prince in New York.

Kills 2 Sons and Wife for Trees Cut on Mother's Farm

Monticello, Ky., July 20.—(AP)—Enraged by a dispute over the cutting of timber on the farm of his 80 year old mother, W. R. Wright, 55, today shot and killed his two sons and his wife.

MRS. STILLWELL WINS DIVORCE IN QUICK HEARING

Broker Doesn't Contest; $66,000 for Her.

Mrs. Frances Keyes Pearsons Stillwell, north shore society matron, obtained a divorce yesterday from Addison Stillwell, millionaire broker and lumberman of New York and Chicago. She charged desertion and he did not contest the case.

The Stillwells were married in 1923, a few months after each ended other marital relations. She is the former wife of Harry P. Pearsons, for ten years mayor of Evanston. Mr. Stillwell is the former husband of Mrs. May Peabody Stillwell Osborne, daughter of F. Stuyvesant Peabody, Hinsdale coal multimillionaire.

Case Heard as Others Wait.

Circuit Judge Michael Feinberg, sitting during vacation time, heard the case. The bill was filed on Monday. There are more than 5,000 divorce cases pending in the clerk's office, awaiting trial.

Mrs. Stillwell, a daughter of the late Rollin A. Keyes, who was president of Franklin MacVeagh Co., was given $66,000 with her decree, in lieu of alimony.

The settlement was arranged out of court with her husband, who is a son of the late Homer Stillwell, who was president of Butler Brothers.

The hearing, which lasted less than fifteen minutes, was conducted in hushed voices. Most of the testimony was inaudible to the spectators and newspaper men in the courtroom.

Separate After Quarrel.

A transcript showed that Mrs. Stillwell testified her husband left her on March 21, 1926, after the last of a series of quarrels. A year ago she asked him to return and he refused, she told the court.

John Carroll Slade, an attorney and a brother-in-law of the plaintiff, testified Mr. Stillwell asserted he never would live with Mrs. Stillwell again. A sister, Mrs. Katherine Keyes Slade, 1210 Forest avenue, also took the stand for Mrs. Stillwell.

Son of Col. T. R. Harker Is Killed by Lightning

Thomas R. Harker Jr., 23 years old, son of Col. Thomas R. Harker, 5524 Cornell avenue, now stationed at Fort Sheridan, was instantly killed when he was struck by lightning while in a boat on the Illinois river near Spring Valley, Ill., the father was informed in a telegram yesterday. The son was a civil engineer employed by the Illinois river and harbor board, and was assisting in the construction of a harbor. He was a graduate of Campion college at Prairie du Chien, Wis. Harold Kramer of Bath, also an engineer, was killed in the same accident.

Oswego State Bank to Reopen Its Doors Today

The Oswego State bank, Oswego, Ill., which was closed on recommendation of State Auditor Oscar Nelson on July 7, will reopen for business today, it was announced yesterday by J. B. Jessup, the president. Slow paper and frozen assets had impaired the bank's capital and the state auditor recommended that the institution be closed for inventory. Stockholders have been assessed 6 per cent to provide funds necessary to take care of loans that cannot be collected, it was stated.

SEX NOVELIST DISAPPEARS AS GIRL ENDS LIFE

Hinted at Death Pact with Bodenheim.

(Continued from first page.)

sponse. On Tuesday Drew notified the police.

Detectives went at once to the novelist's apartment. They learned he had left hurriedly at 8:48 a. m. Tuesday. He had been overheard to direct his taxi driver to Grand Central station. But later the detectives learned Bodenheim was almost penniless at the time, and they expressed the opinion he did not travel far.

Told of Girl's Visits.

They also learned that a "girl who did not look like a flapper," and who said she was Miss Drew, visited Bodenheim at 8 o'clock Sunday and left early Monday. The elevator operator at the house told them the same girl had called on Bodenheim before. He also remembered the visit of the two men Monday night.

When Bodenheim left he turned in his key. He had paid his $25 a week rent in advance. Detectives went to his rooms and found there a couple of soiled shirts and a pair of old shoes. There were ten books on the shelves. "Replenishing Jessica," which caused a charge of indecent writing to be filed against him, was among them. Bodenheim was absolved on this charge.

Another book was "Quintillions" by Robert Clairmont, which bore this inscription on the flyleaf under date of March 1, 1928:

"To Maxwell Bodenheim—roué of the first order, a dangerous rival in affairs of the heart."

Another of the books was "Two Deaths in the Bronx," by Donald Evans.

Murder, Says Girl's Mother.

Mrs. Maud Drew, mother of the dead girl, tonight took issue with the police.

"It was foul play," she said. "Virginia did not jump into the river. She must have been killed. She was not interested in any man. All Virginia cared for was writing and drawing. I think there is much to be explained in this matter and regardless of what the police do, Virginia's father and her brother will continue to investigate."

At the office of Boni & Liveright little was known of Bodenheim. The firm had acted as his publishers since 1922. There it was said that a man who said he was Bodenheim had called on the telephone Wednesday—three days after Miss Drew had disappeared—and had sought to obtain a loan. They refused to say whether he had been successful.

Bodenheim had been resentful of some of the criticism of his latest book, "Georgia May," and had planned to make reply over the radio last Wednesday. A representative of the publishing house, said Bodenheim had failed to appear. He said Bodenheim had been despondent over the failure of his books to sell.

Began Career Here.

Bodenheim was born in Natchez, Miss., in 1893, and moved with his family to Chicago at the age of 12. He remained there until he was 23 and became well known among a little group of writers and artists. From Chicago he came to Greenwich Village in New York and soon grew famous.

He married Miss Mina Schein in 1918 and is the father of one child. His wife, from whom he is separated, was reported in 1922 to be destitute in Chicago. She later came here, and now is reported to be in Europe with her son.

HUNT NOVELIST HERE.

The old haunts of Maxwell Bodenheim were being searched here last night on the possibility that he may have returned to Chicago.

The novelist made his last public appearance in Chicago early this month, when he read his poetry at the Art Players colony, 12 East Delaware place. The next morning, according to W. E. Sandburg, 1302 Clybourne avenue, with whom he lived when in Chicago, Bodenheim left for New York.

"Max was worried about his 7 year old son, Solbert, whose mother was to leave him with New York friends while she went to Europe," said Mr. Sandburg. "Although he sent repeated inquiries as to his son's whereabouts, he got no reply, so he went back east. He had intended staying in Chicago to finish his next novel, due to be published in the fall.

Sandburg discredited the theory that Bodenheim had entered into a suicide pact with Miss Drew. Sudden disappearance with no explanation is a characteristic of the novelist, he said, adding that he had probably secluded himself in a shack somewhere to finish his novel.

Back in 1922 Bodenheim's wife, on the verge of starvation here with her baby, read her husband's poems at a "Dill Pickle" benefit here in an effort to raise some cash. Bodenheim was in New York.

CAN A WOMAN KEEP HER YOUTH IS ASKED BY MANY MOTHERS!

Youth of today demands that their parents join in with their youthful activities—and to do so mothers must look the part. Auditorium Cold Cream keeps the skin tissues soft and radiant. Large pores, pimples and blackheads all vanish and your skin is kept young. Even wrinkles and fine lines disappear and in place you have a firm, healthy skin. Within a week you will notice the difference. Buy a package today—a full pound—$1.00 size sells for 89c at all Walgreen and Economical Drug Stores.

BERLIN BEAUTY

Fraulein Charlotte Falk, 17, voted 1928 summer queen at Luna park in the German capital.

[Associated Press Photo.]

"ROUTINE" COURT MARTIAL AWAITS NOBILE IN ITALY

Hope to Reveal Why He Was Saved First.

BY DAVID DARRAH.

[Chicago Tribune Press Service.]

ROME, July 20.—Gen. Umberto Nobile is sure of a court martial when he returns to Italy, as a perfunctory matter. Any commander of a naval or aerial vessel who loses his ship is court martialed as a routine means of determining the cause of the loss. Premier Benito Mussolini yesterday ordered Gen. Nobile and all the Italian survivors of the Italia disaster to return immediately.

Whether the court martial of Gen. Nobile is to be confined to this perfunctory procedure or whether it will involve any further investigation of his actions is known only to inner government circles. THE TRIBUNE'S European service announced two weeks ago that Nobile faced a court martial, but this was later denied. Now it is affirmed.

Mussolini Is Indignant.

The Italian press points out that after several weeks of severe criticism of Gen. Nobile's conduct in allowing himself to be rescued first, there is now a tendency to reaction in the European press. The European press, according to the Italian comment, is protesting against the length to which the Swedish and French press has gone in the castigation of Gen. Nobile, demanding that opinion be withheld until the full facts are known.

On the other hand, Premier Mussolini himself is known to be extremely indignant with Gen. Nobile for having left the group first.

It is expected that the court martial will reveal the exact extent of Gen. Nobile's injuries, which may be of such nature as to explain his departure from the ice floe before his companions left.

Refuse League Inquiry.

At the same time, indignant protests are launched everywhere in the Italian press against the proposals made in Sweden and France to have the whole affair investigated by a league of nations committee. Such a proposal is grotesque, and even bestial, they say, and is a deliberate effort to cast aspersions on Italian character.

Il Tevere attacks those who propose such a question as being unworthy to belong to the human race, declaring that such ideas will "precipitate us into the base superstitions of the cannibal tribes of the dark continent."

Kenilworth Girl Killed by Train on C. & N. W.

Charlotte Manlove, 11 years old, 424 Warwick road, Kenilworth, was killed yesterday morning when she was struck by a Chicago and North Western passenger train near the Kenilworth station. She had been to a grocery and was making a short cut across the tracks to get home with her purchases when she was struck. The child's father is H. D. Manlove, formerly of Cleveland, O.

When you dance with him let your hair be brilliantly lustrous

Muted jazz . . . soft lights . . . you, in his arms, lost in the ecstasy of the dance. And your hair an utterly alluring, irresistible part of your charm . . . because you have found the secret of bringing out of its most dazzling natural radiance . . . the colorless, faintly scented liquid they call Hennafoam Shampoo. The little *touch of Henna* has worked the miracle of radiance. All the soft fluffiness this shampoo gives is permeated with a subtle fragrance. And your natural or permanent wave is more beautifully wavy than ever. Use Hennafoam shampoo before that next dance.

For Sale at Drug and Dept. Stores

Hennafoam SHAMPOO

Mail this coupon today, and you will receive, FREE, a large trial bottle of Hennafoam Shampoo.

HENNAFOAM CORPORATION,
511 W. 42nd St., New York.
Please send me, absolutely free, a bottle of Hennafoam Shampoo.

Name _____

Street and No. _____

City _____

T-21

OBREGON KILLER SAVED BY COURT FROM EXECUTION

Police Told "Hands Off" for 72 Hours.

(Pictures on back page.)

MEXICO CITY, July 20.—(AP)—Police and military authorities of Mexico were restrained by the District court today from taking any action against José de Leon Torral, slayer of President Elect Alvaro Obregon, for seventy-two hours. This action came simultaneously with an official announcement that the youthful art student would be given a public civil trial.

These two developments mean that the assassin has at least three days to live. They mean, too, that there will be no summary execution.

Temporary heads of the police department, appointed from among Gen. Obregon's close associates in order that they might have a free hand in running down possible backers of De Leon Torral, had indicated shortly before the District court acted that they would favor civil rather than military law procedure in the case.

Several More Arrests.

It was understood that in this attitude they were in agreement with leaders in military circles and many other administration supporters.

The application for an injunction was dropped in a mail box by an unidentified person. It was automatically granted when the court decided to officially receive it.

There were several additional arrests in connection with the assassination today, but Gen. Antonio Rios Zertuche, chief of police, declined to reveal their identity or to tell how many new prisoners there were. He also refused to give the total thus far arrested.

"The investigation will continue upon the same line that has marked it hitherto—that is, the responsibility of the Catholic clergy," he said.

Seize Catholic Booklets.

The police say they have in their possession printed leaflets secretly distributed recently among some Catholics, which state that the days of Gen. Obregon and President Calles are numbered. They say the leaflets contain this expression:

"Every dog has his day and the day of Obregon draws near."

Military authorities today removed from the grave of the priest, Projuarez, who was among the four men executed after the attempt to bomb Gen. Obregon last November, a placard placed there during the night and bearing the legend, "You are avenged."

Labor Party Backs Calles.

The labor party, which has abstained from any demonstration except to publicly repudiate the assassination, today accepted the call of President Calles for harmony and cooperation.

Labor leaders, who had maintained an expectant attitude pending the outcome of the police investigation into the slaying, made their announcement after President Calles' manifesto had cleared them of any suspicion of being implicated in the crime.

Jose Lope Cortes, secretary general of the Mexican Federation of Labor, reiterated that body's firm adhesion to President Calles and its firm decision to continue supporting all the acts of the Calles government.

Simple Funeral for Obregon.

Nogales, Ariz., July 20.—(AP)—A crown of porcelain, Mexico's traditional tribute to her honored dead, will mark the grave of Gen. Obregon. The farmer of Cajeme will come home to Navajoa, a martyr, for his last long sleep in the burying ground where his forefathers lie. The funeral train may not arrive until tomorrow.

The porcelain diadem, which will rest on the newly turned earth of the grave after the funeral ceremonies tomorrow or Sunday, symbolizes Republican Mexico's inability to crown the living man, but at the same time her wish to enshrine his spirit on the throne of her patriotic memories.

Excursion to the DELLS

(Kilbourn, Wis.)

AND RETURN

$4.00

Sunday, July 22

Fast Non-Stop Special Trains

GOING TRIP
Central Standard Time
Lv. Union Station 7:00 a. m.
Lv. Western Ave. 7:11 a. m.
Ar. Kilbourn - 11:45 a. m.

RETURNING
Central Standard Time
Lv. Kilbourn - - 6:00 p. m.
Ar. Western Ave. 10:34 p. m.
Ar. Union Station 10:45 p. m.

Schedules are in Central Standard Time
Add one hour for Daylight Saving Time
Half Fare for Children
Tickets good only on this Special Train

See the Weird, Majestic, Beautiful Dells—their wildness and grandeur will thrill you.

The MILWAUKEE Road

Go for the Fun of It!

Tickets Now on Sale at
City Ticket Office,
25 S. Clark Street
Phone Central 7600
Union Station
Jackson Blvd. and Canal St.
Phone Franklin 6700
Western Ave. Station
Phone Brunswick 7600

SD-10

GUIDES KING

Prof. H. E. Van Norman, Chicago, delegate to world's fair congress in London, who escorted King George through show being held in connection with congress.

A simple service will mark the interment at his own repeated request, but it will be attended by high and low, rich and poor, prominent and obscure. Among the quiet thousands of Mexicans awaiting the arrival of the black draped funeral train bearing the body is the grief stricken Señora Obregon. With her wait seven small children, some of them too small to understand the tears of their elders, the hushed crowds, the huge banks of flowers, or the streamers of black crepe everywhere.

LONDON BIRTH RATE FALLS 4,000 YEARLY SINCE '21

[Chicago Tribune Press Service.]

LONDON, July 20.—Although the population of London remains approximately 4,500,000, as it has since 1901, the birth rate has fallen steadily. The average annual decrease since 1921 has been about 4,000, according to the London county council report today.

The proportion of children under 15 years has fallen from 30 per cent in 1901 to 26 per cent in the last census.

"There is no sign of arrest in the accelerated rate of decline in births," the report says. "Assuming that the present decrease both of births and infantile mortality is to continue until the next census, children under 15 then will form less than 20 per cent of the total population, while the proportion at higher ages will be still further increased."

Williams, Ex-Senator from Mississippi, for Smith

Jackson, Miss., July 20.—(AP)—John Sharp Williams, former United States senator from Mississippi and one of the state's most widely known citizens, in a letter to the Jackson Daily News declared he will support Gov. Al Smith for the presidency and expresses surprise "if there be any man knowing me who can doubt that."

GERMANS TEST 'SEA FLEA'; OCEAN BOAT PLANNED

Part Ship and Part Plane; May Prove Speedy.

BY SIGRID SCHULTZ.

[Chicago Tribune Press Service.]

[Copyright, 1928: By The Chicago Tribune.]

BERLIN, July 20.—The "Sea Flea," an air boat now on a lake near Potsdams, is expected to demonstrate to the wondering world how the Atlantic will be hopped in forty hours.

The boat has been christened after the small, active insect because, theoretically, it pumps from wave to wave, thus avoiding that sinking feeling caused by plunges into the depths between. It is supposed to sail at 30 miles an hour, but has never yet reached this speed during its visit to Berlin. Every day for the last week something went wrong with the works, and only a third of the promised speed was attained.

Part Boat, Part Plane.

The vessel on view here is a model for two passengers which was built in France, according to the designs of the Ukranian engineer, De Gasenko. It is a cross between a motor boat and an airplane. Monoplane wings on steel supports stretch out some 6 feet above the water, and the craft is driven by a 180 horsepower airplane motor, with a propeller at the stern. Small flexible floaters are placed at each side to preserve stability when riding in rough water.

It was said that another model for five passengers crossed the English channel in 20 minutes, and also carried out successful tests in the Gulf of Lyons in stormy weather.

Plan Trans-Atlantic "Flea."

Local papers report the establishment of a syndicate under German leadership to finance the construction of a larger trans-Atlantic vessel. This will be 100 feet long and accommodation for thirty passengers. The engineer refuses to give the details. German financial backers and experts, who are watching the Potsdam experiment, say they will not organize a company until the boat really has made good on Berlin lakes.

WOMAN LAWYER STARTS CHICAGO-SEATTLE FLIGHT

(Picture on back page.)

Mrs. Mabel Willebrandt, an assistant United States attorney general, left the municipal airport at 11:15 p. m. last night aboard the regular night plane of the Boeing Air Transport company for a flight to San Francisco. The plane, scheduled to leave with mail and passengers at 9 p. m. was delayed in starting due to unfavorable weather. This is the first leg of a trip Mrs. Willebrandt is making to Seattle. There she will attend the annual convention of the American Bar association.

YOUTHS HELD AS ROBBERS.

Two youth who admitted participating in twenty-two robberies were held to the grand jury yesterday by Judge Allegretti of the Town Hall court in bonds of $27,000 each. They are Leslie Tackett, 21, of 14 East Chestnut street, and Walter Lasley, 24, of Milwaukee.

GO TO CHURCH SUNDAY

"Yet in the church I had rather speak five words with my understanding, that by my voice I might teach others also, than ten thousand words in an unknown tongue."—I Corinthians, xiv., 19.

DR. S. P. LONG,
Wicker Park Lutheran Church.

CHRISTIAN SCIENCE.

CHRISTIAN SCIENCE.
Churches of Christ, Scientist.
Branches of The Mother Church,
The First Church of Christ, Scientist,
in Boston, Massachusetts.

SUBJECT SUNDAY, JULY 22:
"TRUTH."

SUNDAY, 10:45 A. M., 7:45 P. M.
WEDNESDAY, 8 P. M.
*FIRST CHURCH—4017 Drexel-blvd. Reading room, 3939 Drexel-blvd.
*SECOND CHURCH—Wrightwood and Pine Grove-av. Reading room, 2621 N. Clark-st.
*THIRD CHURCH — 2151 Washington-blvd. Reading room, 2251 Madison-st.
*FOURTH CHURCH — Harvard-av. and W. Marquette-rd. Reading room, 6308 Harvard.
FIFTH CHURCH—4840-50 Dorchester-av. Reading room, 1379 Hyde Park-blvd.
*SIXTH CHURCH—11321 Prairie-av. Reading room, 11353 S. Michigan-av.
*SEVENTH CHURCH—5316 Kenmore-av. Reading room, 1054 Wilson-av.
EIGHTH CHURCH — 4360 S. Michigan-av. Reading room, 112 E. 44th-st.
NINTH CHURCH—6154 Kimbark-av. Reading room, 6248 Kimbark-av.
*TENTH CHURCH—5640 Blackstone-av. Reading room, 5500 Blackstone-av.
*ELEVENTH CHURCH—2840 Logan-blvd. Reading room, 3059 Logan-blvd.
TWELFTH CHURCH—635 Grace-st. Reading room, 725 Grace-st.
*THIRTEENTH CHURCH—10317 Longwood-dr. Sunday, 10:30 a. m. Reading room, 11041 Hale-av.
FOURTEENTH CHURCH—Corner Sunnyside and Paulina. Reading room, 1930 Montrose.
*FIFTEENTH CHURCH—301 N. Central-av. Reading room, 5523 W. Lake-st, Austin.
*SIXTEENTH CHURCH—7201 N. Ashland-av. Reading room, 7125 N. Clark-st.
SEVENTEENTH CHURCH—The Masonic Temple, 32 W. Randolph-st. Extra testimonial meeting Wednesday noon.
*EIGHTEENTH CHURCH—Corner S. 73d-a. and Coles-av. Reading room, 2253 E. 71st.
Chicago Churches Maintain Reading Rooms 104 S. Michigan-av., 11 S. La Salle-st.

RADIOCASTING:
SEVENTH CHURCH, SUNDAY, 10:40 A. M. WEBH, 370 METERS.
FIFTH CHURCH, SUNDAY, 7:40 P. M., WMBB, 250 METERS.

SUBURBAN CHURCHES:
EVANSTON — FIRST CHURCH—Chicago-av. and Grove. Sunday, 11 a. m. and 8 p. m., and Wednesday, 8 p. m. Reading room, State Bank and Trust Company Building.
GLENCOE — FIRST CHURCH—Greenleaf-av. and Beach-rd. Sunday, 11 a. m.; Wednesday, 8 p. m. Reading room, 327 Park-av.
WILMETTE—FIRST CHURCH — Central-av. and 10th-st. Sunday, 11 a. m.; Wednesday, 8 p. m. Reading room, 1163 Wilmette-av.
*No Sunday evening service.

LUTHERAN.

DR. SIMON PETER LONG.
Wicker Park, Hoyne and Le Moyne.
SUNDAY, 10:30 A. M.
Sermon by Dr. Long.
"Two Generations."
At 7 o'clock, KYW: "How to Get Rich."

INDEPENDENT.

CHICAGO BRANCH 1 OF
THE CHRISTIAN SCIENCE
PARENT CHURCH,
The Church of the Transforming Covenant.
Sunday services and Sunday school, 11 a. m.
London Guaranty Bldg., 360 N. Michigan-av.
Reading room hours, 12 noon to 4 p. m.
1151 Marquette Bldg., 140 S. Dearborn-st.

INDEPENDENT.

MOODY
MEMORIAL CHURCH,
Clark and La Salle-sts. at North-av.
P. W. PHILPOTT, D. D., PASTOR.
Rev. S. E. Long, D. C.,
Evangelist, will preach at
10:45 a. m. and 8 p. m.
9:45 A. M.—BIBLE SCHOOL.
7:8 P. M.—SPECIAL MUSIC.
LARGE CHORUS CHOIR.
PROF. T. J. BITTIKOFER, soloist and director of music.
Ever WELCOME to this House of God as Strangers and the Poor.

Chicago Gospel Tabernacle,
3100 NORTH ON CLARK-ST.
ALL SUMMER "IN TENTS."
EVANGELISTIC CAMPAIGN.
GERALD B. WINROD,
A great speaker with a scientific grasp.
Speaks at 7:30 P. M., except Saturday.
Special subject Tuesday.
"Apostasy and the Lord's Return."
3 P. M. SUNDAY.
"Satan and Demons."
7:30 P. M. SUNDAY.
PAUL RADER, Speaker.
Broadcasting Sunday over WIBO.

PRESBYTERIAN.

SECOND
PRESBYTERIAN CHURCH,
1936 S. MICHIGAN-AV.
(Any South Side Bus to the Door.)
Dr. W. Clyde Howard, Pastor
11:00 A. M.:
"WHAT MEN ARE SEEING IN JESUS TODAY."
7:45 P. M.:
"ALLURING CHRISTIAN ATTAINMENTS."
DR. WILLIAM F. WEIR
PREACHING.
HOTEL GUESTS ESPECIALLY INVITED.
Buena Memorial
Presbyterian Church,
SHERIDAN-RD. AND BROADWAY,
NEAR MONTROSE-AV.
REV. HENRY HEPBURN, D. D., PASTOR.
Services 10:30 a. m. and 7:45 p. m.
The Scotch Evangelist,
Rev. John McNeil, D. D.
Preaching both morning and evening.
You are cordially invited. All seats free.

METHODIST EPISCOPAL.

METHODIST EPISCOPAL
FIRST CHURCH.
"Chicago Temple."
CLARK AND WASHINGTON-STS.
Dr. John Thompson, Minister.
Rev. Charles R. Goff.
10:45 A. M.:
"Frontiers of the Faith."
8:00 P. M.:
"Hollywood and Jerusalem."

MEN FOR AL, BUT WOMEN ARE COOL, STRAWS INDICATE

Smith Leads Day's Poll; Hoover Still Ahead.

Illinois Straw Vote

Dist.	County.	Hoover.	Smith.	Thomas.	Tl.
17th	Elgin, Kane	575	419	14	1,008
	Aurora, K'n'kee.	166	233	7	406
	Joliet, Will	400	533	10	943
	Yorkville, Kendall.	54	35	2	91
	Totals	1,195	1,220	53	2,448
	Per cent	48.81	49.84	1.35	100
	Previous totals	Hoover, Smith, Thomas. Tl. 5,749 5,417 148 11,314			
	Totals to date	6,944	6,637	181	13,762

BY OSCAR HEWITT.

Al Smith, the Democratic candidate for President, received an edge of 25 straws in a poll yesterday of 2,448 persons. The straw voting was in Elgin and Aurora of Kane county, to the west of Cook, Will county to the southwest, Kendall abutting Will on the west and Kankakee county, to the south of Cook county.

The wetness of Chicago apparently had some influence on some of the nearby cities.

More and more it becomes apparent that the downstate poll is deficient in the straws of farmers and of women, and to that extent it is lopsided. At the same time the straws coupled with the written reports of vote takers indicate that there is more than the restoration of liquor as an issue downstate.

Women Cool to Wets.

They also indicate that anti-Volsteadism does not make an overpowering appeal in those communities where it has been possible to obtain a proportionate vote from the women. But in certain towns where the straws were cast almost exclusively by men Al Smith was popular.

Yesterday's poll presents this popularity more vividly than any yet taken either in Chicago or downstate. In fact, the figures portray it in unbearable colors.

The New York governor appears by the poll to be five times as popular as was John W. Davis four years ago in three of the five counties, and in the fourth—Kendall—Smith seems to have now four times as many friends as had Davis.

Some Communities Repolled.

Part of the showing is accounted for by the defects in the poll. Because of the trend of first figures from certain communities a recanvas was made. The result is that the lead of the Democratic candidate has been overemphasized. The results of the second poll, as well as of the first, are included in the total figures. Much of the sentiment expressed for Smith in these communities is a longing for beer, wine, and other alcoholic beverages, according to the reports of the straw vote takers.

La Follette was the second man in all four of these counties in 1924, Davis being a poor third in the three largest. The La Follette vote was largely a protest against the regular Republican organization, and, according to the straw vote, is finding its outlet this time in these counties through the candidacy of Gov. Smith.

More Samples Tomorrow.

Samples will be presented tomorrow from seven more counties, most of which frequently have a strong leaning toward Democratic candidates. But throughout the downstate poll an effort has been made to ascertain the full strength of Smith in a state which is usually heavily Republican. The result has been that his popularity is much overemphasized in the straw votes, and especially so because of the relatively few farmer straws obtained. All the straws obtained, however, will be accounted for.

NEW YORK POLL RESULT.

New York, July 20.—[Special.]—Results of today's poll in the presidential race, taken by the New York News, in Lyons, Lock Berlin, Clyde, Newark, Palmyra, and Macedonia, showed Smith, 387; Hoover, 547. The totals to date are: Smith, 15,816; Hoover, 20,531.

Result of Ohio Test.

Cleveland, O., July 20.—[Special.]—The Plain Dealer's poll on the presidential race today showed Smith, 491; Hoover, 400. The totals now are Hoover, 3,342; Smith, 3,581.

PREMIER'S WIFE REVEALS PLANS OF LITHUANIA

[Chicago Tribune Press Service.]

LONDON, July 20.—A story is going the rounds in diplomatic circles of London about how Foreign Secretary Sir Austen Chamberlain became aware of the plans of Augustinas Waldemaras, premier of Lithuania, to defy the league of nations in the row with Poland, and how he is relying on Russia for help.

Premier Waldemaras, on his recent visit to London, was accompanied by his wife, to whom the British foreign office chief paid his usual polite attention. Mme. Waldemaras is a French woman who was a laundry maid in the small hotel in Paris where the Lithuanian dictator lived as a student.

Mme. Waldemaras talked to Sir Austen freely about her husband's greatness, and boasted of his astuteness in securing Russian backing.

Mexico to Bury "Lindy" Carranza Next Tuesday

MEXICO CITY, July 20.—(AP)—The special train bearing the body of Capt. Emilio Carranza, Mexican flying ace, is expected to reach Mexico City Sunday morning, and the body will lie in state at the war department that day and night. The funeral will be held Tuesday morning in Dolores cemetery, Mexico's "field of the illustrious dead."

Engineers and Firemen Die in Freight Wreck

Omaha, Neb., July 20.—(AP)—Two engineers and two firemen were killed today when a doubleheader Wabash freight train plunged into a high swollen dry creek near Mineola, Neb., twenty-four miles east of Council Bluffs.

Tribune's Plea for Forty-Foot Roads Brings Results

This map, prepared yesterday by George Quinlan, county highway superintendent, illustrates the progress that has been made in building 40 foot highways since The Tribune began advocating them as a solution of the traffic problem. The broad black lines show sections of 40 foot roads that have already been constructed. The dotted lines show 40 foot roadways for which contracts have been let and which will be completed this summer. The light solid lines show additional roads which will be widened to 40 feet and upon which work will start this year. The light dotted lines show other county roads and connecting city highways.

The through streets in the city limits connecting with the county roads are all 40 feet or wider.

MRS. BAUR GETS ACTIVE ILLINOIS CAMPAIGN TASK

Will Handle Women's Work in State.

[Chicago Tribune Press Service.]

Washington, D. C., July 20.—[Special.]—Mrs. Jacob Baur of Chicago, Republican national committee woman for Illinois, will handle the women's end of the national campaign in her state and may act as western aide for Mrs. Alvin T. Hert, vice chairman of the Republican national committee.

This became known today when Mrs. Hert, as director of the women's division of the national committee, announced that national committee women would have charge of the campaign activities in their own states.

One of the national committee women will also head special industrial, farm and business committees shortly to be created as a part of the woman's campaign organization.

Women to Use Radio.

While Mrs. Hert plans to direct the general women's campaign from the Washington office, she said today that her tentative organization plans call for assistants in Chicago and at some other points. She did not name her Chicago aide but pointed out that Mrs. Baur naturally would be active in the Chicago headquarters.

Both Mrs. Ruth Hanna McCormick, Republican candidate for representative at large in Illinois, and Mrs. Baur will make several speeches in the west. Mrs. Hert expects to make wide use of the radio in the campaign and national committee women will be called upon to broadcast many of their political addresses.

Undecided About Dixie Drys.

Appointment today of C. Bascom Slemp, national committeeman from Virginia, and one of the most influential southern Republicans, as an aide to Chairman Work of the national committee led to reports that the Republican organization expects to aid in the financing of the Asheville conference dry group which yesterday announced itself for Hoover.

It was reported that Slemp would assume the task of coördinating the activities of the Republican committee and the southern Democratic drys headed by Arthur J. Barton, Anti-Saloon league leader.

Chairman Work later denied that Slemp had been assigned to any particular duties and said that the question of giving financial aid to the Asheville group has not been discussed as yet. Mr. Work has talked with many dry leaders in the last few days, and it is possible if he has his way some aid will be afforded the southern drys.

CHICAGO TROOPS WILL TEST GUNS AGAINST PLANES

A new mounting which, it is claimed, will make machine guns on the ground effective against airplanes, is to be demonstrated today by the 131st infantry, Illinois National Guard.

The guns will be stationed on the island east of the Field museum in Grant park, and toy balloons, representing aircraft, loosed over the lake. The gunners will fire at the balloons until they are destroyed. Maj. H. B. Crow will be in charge of the demonstration, which will be witnessed by army officers.

The mounting for the guns, which was built by members of the machine gun companies of the regiment, was recently tried out at Sparta, Wis., and worked successfully.

FEDERAL WRITS HIT 45 PLACES AS RUM OASES

Temporary injunctions against 45 inns, cafes, and saloons were issued yesterday by Federal Judge George A. Carpenter after evidence of violation of the prohibition law was presented by Edgar A. Elder, assistant district attorney. The evidence gathered by prohibition agents during the last month was based mainly on purchases.

Among the places affected are the Triangle cafe, Forest Park, of which Michael F. Rafferty is listed as manager; Arcadia Sea Food cafe, 3933 Sheridan road, run by George Kallas; The Studio, 212 East Erie street, directed by Teddy Mack. One pharmacy, the H & K, 6801 North Clark street, Samuel I. Kastel, manager, also was named.

SCOTT DURANDS WIN PAROLE FOR ADOPTED SON

Jack to Quit Prison in Few Days.

A long fight for parole from Joliet penitentiary of Jack Durand, foster son of the Scott Durands of Lake Bluff, was successful yesterday. Parole papers, bearing the signature of Gov. Len Small, were received by Warden Elmer Green at the penitentiary.

Young Durand, who is 26, was convicted in October, 1925, of robbing the Lake Forest home of F. Edson White, head of Armour & Co. Durand was sentenced to serve an indeterminate term. He became eligible for parole two months ago. At once Mrs. Durand, who has always stood by Jack in his numerous tilts with the law, made a determined plea before the state board of pardons and paroles.

May Be Slight Delay.

Last night it appeared problematical whether Durand would actually be freed for two or three days. At the office of the chief parole officer, at the prison, it was declared certain papers not yet received in the case would have to be signed by Jack, and later mailed to Lake Bluff for the signature of the Durands and of a guarantor. These papers will say Jack will behave himself when freed.

No one answered the telephone at the Durands' home last night. It was assumed they had hurried at once to Joliet on learning of the governor's action.

Job Is Awaiting Jack.

"A position with a Waukegan real estate firm is awaiting Jack as soon as he gets out," Mrs. Durand assured Hinton G. Clabaugh, head of the parole board, in her plea for clemency.

Young Durand first came to public attention when accused of stealing $1,500 worth of liquor from the Durand cellars. He served five months in jail for that. He next was accused of stealing and of receiving stolen property from the La Salle Warehouse, 320 North La Salle street, but finally he was freed of that charge. He was convicted of robbing the White home after a hard fought legal battle at Waukegan.

HOOVER PLANS TO SPEAK ON AUG. 21 IN WEST BRANCH

Herbert Hoover's western farm campaign will be opened at a native son celebration at his birthplace, West Branch, Ia., on Aug. 21 and will be followed by a midwestern roundup at Cedar Rapids the two succeeding days.

This announcement was made yesterday by James W. Good, western campaign manager, at his Chicago office following a conference with a committee from West Branch that included Mayor N. P. Olsen, John Thompson, president of the West Branch Hoover club; T. A. Moore, F. L. Pearson, and W. B. Anderson. The nominee's speech at his birthplace will be delivered at 7 o'clock in the evening, either in the open air or under canvas, depending on the weather conditions.

In response to a telegram from THE TRIBUNE, Frank O. Lowden wired yesterday that a recent announcement that he was to confer with Gov. Alfred E. Smith of New York on agricultural matters was "absolutely unauthorized and wholly unwarranted."

HUSBAND IS FREED IN COURT.

Russell Finney, 43 years old, 4347 Greenwood avenue, was arraigned on a charge of disorderly conduct before Judge F. L. Fairbank yesterday. Testimony showed that he had swallowed poison after a quarrel with his wife. On his promise that he would not try suicide again he was dismissed.

LONDON POLICE REFORM PLEDGED IN PARLIAMENT

[Chicago Tribune Press Service.]

LONDON, July 20.—The London police were on the grill again today in parliament when half a day was given for debate on the report of the commission appointed to examine the conduct of the police in grilling Miss Irene Savidge. Miss Savidge was acquitted of the charge of an undue display of affection on a bench in Hyde Park with Sir Leo Money, famous economist and former member of parliament.

Home Secretary Sir William Joynson-Hicks had directed the public prosecutor to look into the question of prosecuting the accusing policemen for perjury, and Miss Savidge was taken to Scotland Yard, where she was given a mild third degree in an apparent effort by higher police officials to clear their subordinates.

The debate was taken on a Labor motion to reduce the police appropriation by £100 [about $500]. It was defeated after three hours of talk, but enabled Sir William to make a sort of half-hearted apology for the police methods, and tell of reforms which he had ordered.

18 TEAMS DANCE ON; RACE TO END EARLY TOMORROW

Eighteen teams in the marathon dance race at the Coliseum were still going strong at the end of the fifth day and all were hopeful last night of getting in on a share of the $5,000 prize money to be distributed at 2 a. m. tomorrow. The ten teams distancing their competitors will share in the awards.

Each team is composed of two couples and the rules are similar to those governing six day bicycle races. The leading team is captained by Harry Freeman, west side athlete who made a good showing in the recent endurance dance contest. All the dancers have covered more than 410 miles and Freeman and his partners are only a few laps ahead of the second team, headed by Manuel Stewartz.

It is expected that the stronger teams tonight will set a pace that will eliminate those who are wabbling and that the final hours will be composed of sprints by those who will share in the winnings.

Denver High School Youth Kills Himself Before Mates

Denver, Colo., July 20.—[U.P.]—While a score of his schoolmates looked on, Charles Horn, 15, high school student, shot and killed himself in front of the East Denver High school building here today.

HOOVERS HOME; ATTEND FUNERAL OF HER FATHER

Death Hushes Prepared Welcome for Him.

BY PHILIP KINSLEY.

Palo Alto, Cal., July 20.—[Special.]—Herbert Hoover entered a haven of rest and peace and beauty today, from the life of government activity in Washington's strange political efforts, to concentrate work on the problems of this campaign. The Republican presidential nominee began a period of rest and seclusion in his home on San Juan hill at Stanford university.

He was smiling but weary as he crossed the mountains into California today. The great demonstration of friendly and political greeting that had been prepared for this adopted son of the Golden state was entirely set aside in view of the grief of the Hoover family over the death of Mrs. Hoover's father, C. D. Henry.

Greets Few Neighbors.

The body of the aged man was brought to the Hoover home this morning, and after greeting a few neighbors the first act of the nominee was to attend a funeral service in Stanford Memorial chapel.

It was announced that he would see no political friends until next week. His notification speech, which is to be delivered in the great university stadium on Aug. 11, will demand his whole attention from now until it is completed.

It will take him forty minutes to read the address for which broadcasting arrangements are being made that will carry his momentous words all over the country. It is expected that 90,000 persons, the seating capacity of the stadium, will attend the ceremony of the Republican party.

Governor Sends Message.

Only a small group of Mr. Hoover's friends met him on the train this morning. All the decorations in Palo Alto had been torn down and the party left the train in silence.

Alan Hoover, a son, came on board early and Mrs. Hoover wept when she saw him.

The governor of the state sent a message of welcome to the train and Mr. Hoover addressed this little message to his friends here:

"Every Californian crosses the state line with gratitude that God made his home state. I return this time with a deep sense of responsibility that I may add to her distinction in that task for which she has presented me to the nation. I look forward to being able soon to express my thanks for this confidence."

Rides to His House on Hill.

The Hoovers rode up a wide avenue of palms and eucalyptus, the tall shaggy trees of this coast, past the low Spanish buildings of the campus to their house on the hill.

At 2 p. m. they came out again to the Memorial chapel where the services were held. It was a Quaker service. The speaker being Prof. A. T. Murray of Stanford.

It was held in a building, a setting, unique in this country or the world. The Memorial church is a place of pilgrimage. It is the center of the campus, at the head of a vista of palms, a golden point in a patio of low red roofed buildings. Passing under arches, through cool and quiet cloisters, the funeral party came under a facade which makes the golden center of this picture. Above the carved stone arches are biblical pictures of Faith, Hope, Charity and Love in a background of Florentine mosaic designs. At a point above the stained glass windows is a picture of Christ delivering his sermon on the mount, near waving palms and brilliant sky. "This is a work in mosaic, taking nearly the whole front of the chapel. The interior still is more wonderful, a dim, cool, softly lighted place of worship.

Service Is Brief.

In the quiet hour of this funeral, with soft music rolling from the great organ, Herbert Hoover found an atmosphere that removed him entirely from the political battle. The service was brief, and the body was removed at once to Alta Mesa cemetery, where it will be cremated.

Mrs. Hoover's father was an Episcopalian, but the Quaker service was the choice of the family. After this service the family returned home. Mr. Hoover is not expected to emerge until next week.

HEADS KNIGHTS

William I. Sharp of Chicago chosen as eminent grand master of Knights Templar.

JURY QUICK IN SENDING KILLER TO LIFE CELL

Judge David's Court Keeps Up Speed.

CRIMINAL COURT.

Azar Holick, murder, sentenced to life imprisonment in the penitentiary by Judge Joseph David.

Henry Sickenger, larceny, sentenced to 1 to 10 years in Pontiac reformatory by Judge Emanuel Eller.

Milton White, burglary, sentenced to 1 year to life in the penitentiary by Judge Marcus Kavanagh.

James Stevens and Ernest Frezande, burglary, sentenced to 1 year to life in the penitentiary by Judge Stanley Klarkowski.

A jury in Judge Joseph B. David's Criminal court yesterday afternoon kept up the motto of the courtroom of "speed for criminals," but the verdict it rendered did not please the defendant, who said he would sooner have had a death sentence than the one of life imprisonment given by the jurors.

Azar Holick, 1400 West 14th place, was convicted in quick time by the jury, which found him guilty of the murder of Anthony Banas, a butcher, at 4408 South Talman avenue. Banas was killed on Nov. 27, 1926, during a robbery. The trial, even though the death penalty was being asked, took less than four court days to finish.

New Trial Overruled.

"Motion for a new trial and all other overruled," said Judge David after the verdict was read. "There is nothing to justify delay in this case. It is fortunate for the defendant that a death verdict was not returned, because this court would have sustained it."

"I would be just as well satisfied with death as this verdict," spoke up the defendant.

"Too bad the court has not the power to change the verdict of the jury," said the judge as he ordered the defendant on his way to the penitentiary.

Given Solitary Confinement.

Holick, under the ruling of the court, will spend one day each year in solitary confinement to meditate on his crime, and if he can find the money must pay for the costs of the trial.

Assistant State's Attorneys Charles Bellows and Clarence Piggott announced they would place two co-defendants on trial at the next term of court.

$1,000,000 in Pre-War Rum Seized Aboard Ship by U. S.

New York, July 20.—(AP)—A cargo of alleged pre-war rye whisky, estimated to be worth $1,000,000 at retail, was seized today by customs agents on the Red Cross liner Nerissa. The contraband was in kegs under pickled herring, which had been brought in large barrels from Halifax, N. S. The Nerissa docked in Brooklyn yesterday.

RASKOB NAMES HIS ADVISORY AND EXECUTIVE AIDS

Two Committees to Help Elect Smith.

New York, July 20. — Special.] — John J. Raskob, chairman of the Democratic national committee, announced tonight the two committees, advisory and executive, which will conduct the campaign to elect Gov. Alfred E. Smith President. The committees follow:

Advisory committee—Senator Peter Goelet Gerry of Rhode Island, chairman; Mrs. Franklin D. Roosevelt and Representative Parker Corning of New York, Senator Pat Harrison of Mississippi, National Committeeman J. Bruce Kremer of Montana, Representative William E. Oldfield of Arkansas, Jouette Shouse of Kansas, Senator Millard E. Tydings of Maryland, and John J. Raskob, ex-officio.

Executive committee—Mr. Raskob, chairman; Senator Gerry, James J. Hoey, Herbert H. Lehmann, Mrs. Henry Moskowitz, Franklin D. Roosevelt, and Public Service Commissioner George R. Van Namee.

Two Regional Headquarters.

Mr. Raskob also announced that two regional headquarters would be established. One will be at St. Louis, with Senator Harry B. Hawes in charge, and the other at Salt Lake City, Utah, in charge of Fred W. Johnson of Rock Springs, Wyo., president of the Western States' Smith-for-President association. It was explained that these headquarters would be for the distribution of information and campaign material and local work generally, and that the campaign would be directed entirely in New York.

The headquarters of the national committee at Washington, D. C., will be retained and will provide a distributing point for the south.

Mr. Raskob made his announcements after a conference of several hours with Senator Gerry and the members of the executive committee, at which plans for the campaign were discussed in detail.

Dislikes Word "Wet."

Mr. Raskob said today that he was not a "wringing wet," as his oppcnents would like to make him, and that he had no plan to recommend whereby liquor might be sold if the laws were changed to permit its sale.

"Do you believe that the majority of the people in the country are wet?" Mr. Raskob was asked.

"I do not know," Mr. Raskob replied, "and I rather dislike that classification of wet and dry. I hate to be referred to as a wringing wet. I like to think, however, that some measure would be adopted to bring about a return of temperance in this country. I think that whatever plan is adopted to alleviate these intemperate conditions in our country today ought to receive careful consideration. Surely no one wants to see the return of the saloon."

Arrest Church Deacon on Charge of Attacking Girl, 11

Galesburg, Ill., July 20.—[Special.]—F. E. Loso, rural mail carrier and church deacon, was arrested at his home in Cameron early today on a charge of attacking Louise McClure, 11, Vincennes, Ind., who had been visiting her grandmother, Mrs. Clara McClure in Cameron. The alleged attack occurred when the girl went with Loso for a ride on his rural route. Loso is married and the father of two grown children.

Illinois Woman Taken Ill on Canadian Steamer Dies

KETCHIKAN, Alaska, July 20.—(AP)—Mrs. Myra O. Warner, widow of a prominent Dixon, Ill., attorney, died in a hospital here today. She was removed last week from the Canadian Pacific steamer Princess Alice when she became ill.

NOTIFY AL SMITH OF NOMINATION WEEK OF AUG. 20

Nominee to Make Himself Clear on All Issues.

Plan to Tell Smith

Albany, N. Y., July 20.—[Special.]—Senator Key Pittman of Nevada, chairman of the Democratic notification committee, today held a conference with Gov. Smith when the details of the ceremony at which the executive will be informed of his nomination for the presidency were discussed.

The date, it was announced, would be given out by the governor himself tomorrow or the next day. Indications were that it would be in the week of Aug. 20. Final determination of the day awaits arrangement with the radio companies for a hookup.

BY JAMES O'DONNELL BENNETT.

Albany, N. Y., July 20.—[Special.]—Candidate Smith testily repudiated volunteer spokesmen today and Gov. Smith bent seriously with Dr. Frederick W. Parsons, head of the state insane asylums, to the business of the state of New York.

In his second capacity Alfred E. Smith was the far happier man. In his first he was thoroughly disgusted, and his attitude was that this would be a far better arranged world if the people in it even if they are United States senators—would mind their own business.

Registers Irritation.

The candidate's irritation was caused by interviews in which political notables had proclaimed after visits with the nominee that he would emphasize reforms of governmental methods in his speech accepting the Democratic nomination for the presidency, and in his campaign speeches generally, and would by the same token minimize prohibition and farm relief.

"They don't," said the governor, "know anything about it. In my speech of acceptance I shall deal with all the major issues of the campaign, and deal with them definitely. Nothing that is an issue will be left out. Farm relief and the Volstead act will not be subordinated. Both of them will be dealt with extensively. Now that is that."

Minding One's Own Business.

While the harried man was meditating on the preciousness of a gift for minding one's own business, he also was opening his morning box of cigars, an occupation which prompted him to remark on his ideal of a public official.

"These," he said, "come from a friend of mine in New York—Howard Cultman—who is a cigar importer. If I smoked cigars as fast as he sends 'em I'd be a ham before Labor day. "He's got a good noddle on him. He ain't a chesty fellow either. When I offered him a commissionership of the port of New York he refused it, at first, on the ground that he wasn't qualified for it. He's modest. Finally he took it. It wasn't long before he knew more than most of 'em. There wasn't much talk in him."

2 Students Killed When Lightning Strikes Boat

Peru, Ill., July 20.—(AP)—Thomas Parker, 23, of Chicago and Harold Kramer of Bath, student engineers working on an Illinois river barge line, were killed today when lighting struck their boat.

Sunday Dinner

Up-to-date Chicagoans make it a practice to dine out on Sunday and they favor Julia King's as the ideal place to go for a good dinner. There's no point in planning and laboriously preparing a family dinner at home when such an excellent meal may be had at Julia King's—and at a lower charge than the food would cost at home.

Dinner, Noon to 9 P. M., $1.25

A la Carte Service, Noon to Midnight

JULIA KING'S TEA ROOMS

118-122 N. Dearborn St.

LINEN GOLF KNICKERS

$2.95

Imported linen in white or natural shades. Regulars, shorts, longs, every possible size—perfectly tailored, perfectly styled. You'll surely want two pairs—probably more

$3.50 $4 $5 English golf hose at $1.95

MAURICE L ROTHSCHILD

State at Jackson

IN CHICAGO AND SUBURBS ALONE THE DAILY TRIBUNE EXCEEDS THE CIRCULATION OF THE NEXT HIGHEST CHICAGO NEWSPAPER BY 42 million COPIES A YEAR!

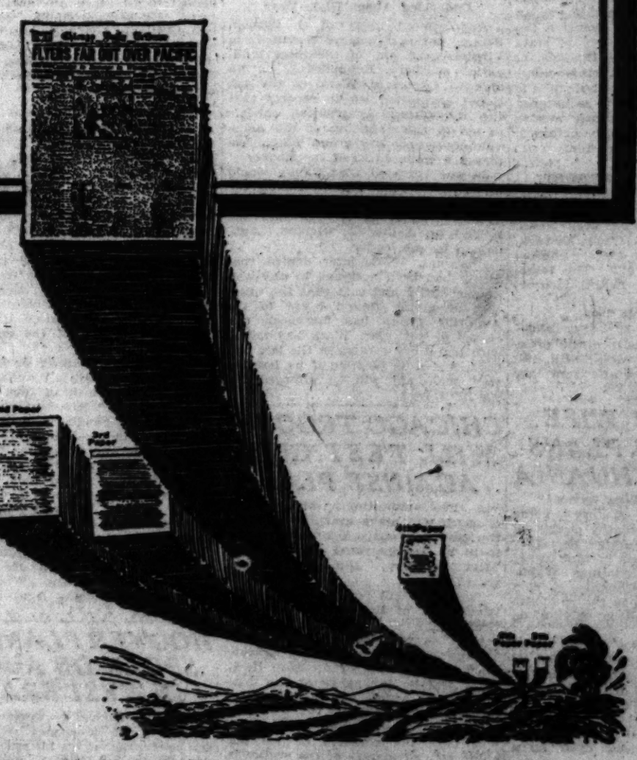

THE Story of Success is not written in a day. A prize fight, a great disaster, may send newspaper circulations soaring overnight—only to drop again when the crisis passes. What happens month after month, year after year, is the true test of circulation supremacy—and measured against that test—

The Tribune's daily circulation in just the city and suburbs of Chicago exceeds that of its nearest competitor by 42 MILLION copies a year!

42 million copies—in daily circulation not delivered by any other Chicago newspaper in Chicago and suburbs! Imagine the potential sales power of this plus circulation alone, concentrated upon the rich Chicago market. Remember that in addition to this enormous extra value is the rest of the Chicago Tribune's tremendous circulation!

The advertisers of America have found the Chicago Tribune the country's most productive medium—have given it the greatest volume of advertising in the world. They continue to win greater profits from the Chicago territory during 1928 by concentrating in the Tribune.

Back of the length and breadth of any newspaper advertisement, is the great but invisible third dimension which makes that advertisement worth printing—the Third Dimension of Circulation. On this score the Tribune stands beyond comparison in Chicago. This page makes plain the magnitude of the Tribune's superiority in city and suburban circulation every day. In total daily circulation, in city and suburban and Zone 7 Sunday circulation, the story is the same. Your advertisement in the Tribune has behind it a Third Dimension of Circulation which is beyond comparison—both in quantity and in sales-producing power!

Chicago Tribune

THE WORLD'S GREATEST NEWSPAPER

June Circulation: Daily, 803,153; Sunday, 1,085,451

RULE SHUMAKER MUST SERVE 60 DAY SENTENCE

Indiana High Court Bars Stephenson's Liberty.

Indianapolis, Ind., July 20.—[Special.]—The Indiana Supreme court today disposed of three cases which have been of great interest, political and otherwise, in the state for months.

It reaffirmed the contempt sentence imposed on the Rev. E. S. Shumaker, superintendent of the Indiana Anti-Saloon league; refused the petition of D. C. Stephenson, former klan dragon and political czar, for a rehearing of habeas corpus action to gain release from the state prison at Michigan City, and ruled against the bid for the Indianapolis mayorship of Jim Holmes, last minute city controller in the deposed régime of klan supported Mayor John Duvall.

Reaffirms Sentence.

The Supreme court reaffirmed the sixty day state farm sentence and $50 fine against Shumaker, imposed because of Shumaker's criticism of the Supreme court and its members in the Indiana edition of the league publication, The American Issue.

It failed to act, however, on the motion filed last year by Arthur Gilliom, Indiana attorney general, asking that the contempt penalty be increased because of an alleged attempt by Shumaker to influence a decision in his case through intervention of high political officials.

The court absolved Jess E. Martin, attorney and a trustee of the league, from blame in the contempt case. Previously it has acquitted Ethan A. Allen, league attorney and trustee the three having been named originally by Gilliom.

As in the case of the original Shumaker decision, the court's vote was three to two, Justices W. B. Gemmill and Clarence R. Martin dissenting. Martin and Gemmill have been supported in the annual reviews of candidates for public office published by Shumaker. The other three have been attacked by Shumaker as "wet."

Plan to File Appeal.

Shumaker's attorneys expect to prepare an appeal to the United States Supreme court, based on the claim that their client has been placed in double jeopardy; that his rights as a citizen have been violated; that he purged himself sufficiently of the charges in his various pleadings, and that the doctrine of free speech has been violated in punishing him for what he said about the Indiana Supreme court and its decision in liquor appeals.

The original proceeding against Shumaker was brought before the court early in 1926, when Gilliom came into possession of the 1925 report of Shumaker to trustees of the league. An original information alleging contempt was filed by Gilliom in which it was contended that Shumaker misrepresented the decisions of the court in liquor conviction appeals. Shumaker countered with a denial that the statements were made with a view of scandalizing the court and sought to defend his action on the grounds of free speech.

At the request of Gilliom the court then named six prominent Indiana attorneys as friends of the court and the case was referred to them. A majority of the appointed group returned a finding of guilty.

Bars Stephenson's Liberty.

One of the avenues through which Stephenson has sought to obtain liberty from state prison, where he is serving a life sentence for murder of a Indianapolis young woman, was closed by the court's refusal of his petition for a rehearing of the habeas corpus action against the prison warden and trustees.

More than a year ago Stephenson's attorneys brought habeas corpus action in Laporte county Superior court naming Walter H. Daly, warden, and the trustees as defendants. The suit alleged Stephenson's imprisonment was illegal on the technical grounds that the Hamilton county Circuit court, in which he was tried and convicted for murder, lacked jurisdiction in the issue.

Harry L. Crumpacker, trial judge in the habeas corpus action, issued an order denying Stephenson his liberty. Stephenson's attorneys appealed to the Supreme court, where the decision of the trial court was upheld several months ago. Attorneys for Stephenson then filed a petition for a rehearing of the appeal.

Murder Appeal Pending.

Pending before the court is Stephenson's appeal from his conviction on the second degree murder charge in the Hamilton county court. He was tried in November, 1925, along with his two lieutenants, Earl Klinck and Earl Gentry, who were found not guilty. Numerous attempts have been made by the prisoners' attorneys to obtain liberty for Stephenson, who on several occasions has appeared in court as a witness or litigant.

Holmes Gets Setback.

Holmes, a Republican attorney, received the setback in his efforts to obtain possession of the chair of mayor of Indianapolis when the court sustained the action of the county Circuit court in sustaining a demurrer to Holmes' quo warranto suit to get control of the office.

Holmes had brought proceedings in quo warranto against L. Ert Slack, Democrat incumbent and Joseph L. Hogue, Republican city controller in the administration of Mayor Lew Shank, prior to Duvall's election in 1925. Hogue and Slack had filed demurrers in the Holmes case and the Circuit court had sustained these demurrers. Holmes then appealed and the court took action today.

There remains before the Supreme court the controversy between Slack and Hogue for custody of the office, appealed through Hogue's appeal from an adverse decision in Circuit court in his suit for possession of the office. The ruling on Holmes' appeal will not affect this case.

$50 BANK IN OAKLAND.

Oakland, Cal., July 20.—(AP)—A robber held up the Broadway branch of the American Trust company in the heart of the city today, obtained $1,422 and escaped in a commandeered automobile.

ANOTHER STREET WHICH MENACES FIREMEN

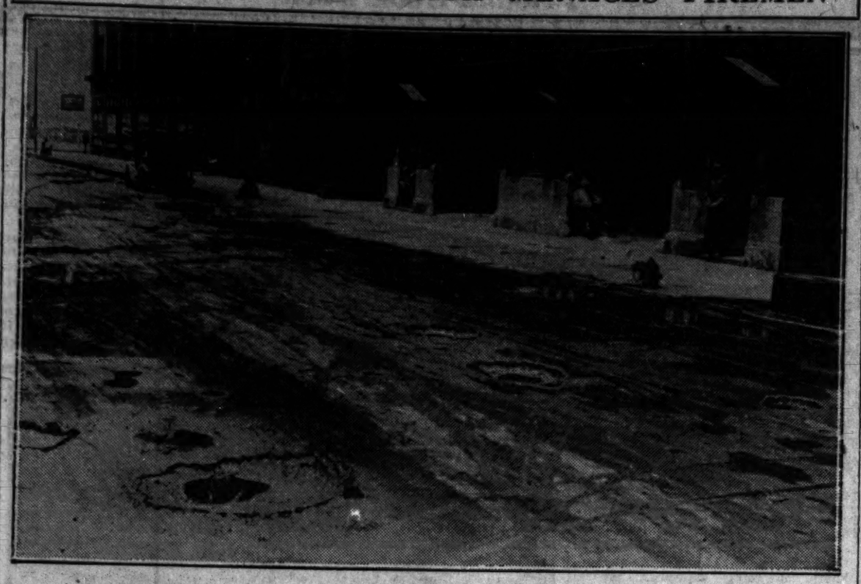

Holes in the pavement in front of the house of Truck Company No. 1 and Engine companies Nos. 1 and 10 on Lomax place between Wells and Franklin streets.

DOUBLE VEHICLE TAX PLAN FAILS TO FIND FRIENDS

Want Streets Fixed Some Other Way.

The idea of street paving repairs has thousands of friends in Chicago, but none could be found to take kindly yesterday the suggestion of Commissioner of Public Works Richard W. Wolfe that the vehicle tax be doubled. Nor was there any enthusiasm for the other suggestion of the commissioner that repairs be financed generally by special assessment, but it was admitted that perhaps this should be done in some cases.

Ald. Jacob Arvey [24th], chairman of a council subcommittee that has called a special meeting for next Monday to investigate the relation of vehicle taxes to street paving, was frankly opposed to the idea of doubling the so called wheel tax.

No Hostility to Wolfe.

"I want to correct the impression of Commissioner Wolfe that any hostility towards him or towards the administration is back of our investigation," Ald. Arvey said. "What we want to do is to get the streets in shape for use—and that's a big enough job without having any side quarrels about it.

"We want to find out what is wrong and how to correct the wrongs. We want to make up a general paving program on a 5 or 10 year basis that will take care of the entire city.

"There may be some justification for repaving through special assessments where the paving was originally macadam, which costs only a third as much as asphalt. Where property owners only paid for macadam streets, and the streets have outlived their usefulness, it wouldn't be entirely fair to place those property owners on the same basis as those who paid three times as much for their paving—and resurfacing out of the wheel tax fund should be done as much as possible on the asphalt streets.

Wants Plan Fair to All.

"But we ought to work out a general plan, fair to all, and then we'll have no kicks as all citizens want good streets."

Charles M. Hayes, president of the Chicago Motor club, said he doesn't believe it is proper to add anything to the cost of motoring, not even for street repairing.

"The motor car is not a pleasure vehicle any more," he declared, "but a vehicle of necessity. The present tax of $10 for a car of less than 35 horsepower is sufficient and if this fund were properly expended and carefully accounted for, it should be sufficient to meet the need of repairs, year by year.

Against Private Contractors.

"I don't believe it is proper to have this work done by private contract. The city can do it cheaper and the city now has a great investment in a plant and a considerable amount is charged for its maintenance. Why don't they use it?

"We'll be glad to coöperate with Commissioner Wolfe and the council committee in every way, but the motorists will not stand for their paying the extra costs. The busses and trucks are the ones that damage the streets and it is on them that the cost should be laid."

And then, to settle the Wolfe proposal, Mr. Hayes said the city could not increase the vehicle tax—that only the state can do so, as the amount is fixed by state law and not by city ordinance.

Mose Against System.

Ald. A. K. Mose was hostile to the system of paving by private contract, and to the White Paving company in particular.

"I'm against paying the White Paving company $31 a square yard when the city can do the work for $21 or $22 a square yard," he stated. "I'm not sure the White company did the work, but many of the streets up here [in the Rogers Park district] are in terrible condition because the work wasn't properly done. The foundations were rotten, and they would not be so if the proper materials had been used."

Boat Upsets on Mississippi; Thirteen Narrowly Escape

Dubuque, Ia., July 20.—(AP)—Thirteen men had a narrow escape from drowning last night when the pleasure yacht Arbutus,' owned by Fred Bell of McGregor, Ia., tipped over in the Mississippi river during a windstorm near Waupeton, Ia. The party, which comprised men from Milwaukee and Chicago, attending a sales convention, were rescued by a launch.

Texan Stabbed to Death in Battle Over Turkeys

Belton, Tex., July 20.—[U. P.]—Frank Elsey, 45, farmer, was killed today in a fight over turkeys grazing away from a nearby farm. Wilson Landers and Ed Landers, neighboring farmers, surrendered to the sheriff.

GUNS SLAYER-SUICIDE USED IN JAIL BREAK PASSED HIM ON POLES

New York, July 20.—(AP)—The two guns used by John F. McCabe, 25, robber suspect, to kill two keepers in his futile attempt to escape from the Bronx jail yesterday were passed to him on bamboo poles from the outside through his cell window, authorities learned. McCabe killed himself when his break for freedom was blocked by a steel door.

A search of his cell disclosed part of the window netting had been torn away and replaced with blackened string woven in the pattern of the wire mesh. In a building next door authorities found two bamboo poles in a deserted office directly opposite McCabe's cell. The two buildings are about fifteen feet apart.

A woman friend and a brother, Edward McCabe, are being sought.

JAPANESE TROOPS IN TSINANFU AND CHINESE CLASH

SHANGHAI, China, July 20.—(AP)—A clash between Japanese troops and a body of Chinese regulars at Tsinanfu was reported today through Japanese sources. The Japanese were reported to have been sent to disarm Chinese who had infringed on the Japanese railway zone.

Chinese Denounce Treaty.

PEKING, July 20.—(AP)—The Japanese consul at Nanking notified the Japanese legation of Peking today that the Chinese Nationalists had presented a note proclaiming the lapse of the Sino-Japanese treaty. The note made clear that the Japanese therefore were subject to Chinese jurisdiction.

The consul refused to receive the note on the ground that it was not acceptable to his government. He agreed, however, to unofficially transmit the terms to the legation. The spokesman for the legation said that Japan was willing to discuss treaty revision when the Nanking Nationalists showed an amicable spirit. He said the Japanese maintain that the treaty was not revised within the set period and therefore it was automatically renewed for another term of ten years.

SECRECY VEIL ON BRITISH KNIGHT'S DIVORCE LIFTED

[Chicago Tribune Press Service.]

LONDON, July 20.—The veil of secrecy which was drawn over the sensational divorce suits of Sir Max and Lady Bonn, which have been going on in the courts for two weeks, was partially raised today when the judge began summing up.

Sir Max is an immensely wealthy banker of London. He was sued by his wife for divorce. He countered with a suit in which he named Sir Ronald Waterhouse, equerry to the duke of York and chief secretary of the prime minister, as one of the corespondents. The jury dismissed Lady Bonn's suit.

The summing up showed Sir Max and his lady were married in 1920 and all was well for six years, when they began to drift apart. Lady Bonn had her husband watched on trips to Paris and charged he frequented notorious houses there. She also named a French woman, Cecile Penoist of London.

TWO SURRENDER; BOTH ACCUSED OF FISH RACKET

Maxie Eisen, business agent of the Wholesale Fish Dealers' association, and Samuel Soloman, one of his lieutenants, surrendered late yesterday in open court before Judge Francis Borrelli, who is presiding at the Fillmore branch of the Municipal court.

Eisen and Soloman had been charged in warrants obtained by Walter G. Walker, attorney for the Employers' association, with conspiracy to injure business. Attorney Walker's action was based on an appeal made by Mrs. Mamie Oberlander, mother of three children, who lives at 3125 Douglas boulevard.

Mrs. Oberlander testified that Eisen and Soloman, through their ability to manipulate activities at the Fulton fish market, refused her permission to open a small fish market in Albany Park unless she "kicked in" with $3,000, the first assessment to be $1,000 and then monthly payments of $50.

Dailey Refuses to Enter Race to Succeed Rathbone

Peoria, Ill., July 20.—[U. P.]—State Senator John Dailey of Peoria refused today to permit his name to be presented as a candidate to succeed the late Congressman-at-Large Henry J. Rathbone.

POLICE SEEK KEY TO BOMBING OF SIGN CO. PLANT

Report $1,000 Levy on Concern Refused.

Pekin station police last night were still seeking motives for the bombing of the Lu-Mi-Nus Sign company's plant at 2732 Wentworth avenue early yesterday. The black powder bomb, placed at the rear door of the concern, shattered windows of dwellings for several blocks and damaged adjacent buildings to the extent of $3,500. The detonation was heard all over the south side and north of the loop.

It was rumored that the sign company had refused to pay a $1,000 assessment levied by an association of sign manufacturers for cutting prices.

Charges Unions' Compact.

"When you see a sign on the street it is a symbol of a close understanding between groups of manufacturers, contractors, and several unions," asserted Gordon L. Hostetter, secretary of the Employers' association, last night.

"The unions are the Sign and Bulletin Board Hangers, and the Sheet Metal Workers' organizations. On the contractors and employers' side of the picture there appears the Electric Sign club.

"Apparently any member of the sign industry who does not join the Electric Sign club after being given the opportunity is likely to find his business showing signs of trouble. Initiation fees are $1,500, with dues of $50 a month. The latter item is to be raised to $100 a month in 1929.

Says Strikes Are Called.

"Membership solicitations for the employers' club are openly made by business agents of both the sign hangers and sheet metal workers' unions. Records disclose that hesitation in joining the club results in the calling of strikes. Through this combination of union and employers' interests the activities of the Chicago sign industry are regulated. Price lists are maintained and enforced."

U. S. RADIO OPENS CIVILIZATION TO ARCTIC VILLAGE

POINT BARROW, Alaska, July 20.—(AP)—First to pierce the arctic isolation of Point Barrow for six consecutive years, the motor ship Patterson was plunging through the ice east of here today. The ship picked its way through the moving ice floes off the Point Barrow anchorage Wednesday and discharged mail and fruit before continuing to remote and sparsely settled posts further east.

The above dispatch is the first regular news article transmitted by the newly established government radio station at Point Barrow. The radio station will keep the fourteen whites and 400 natives of the settlement, the farthest north under the American flag, in constant touch with the outside world.

Before establishment of the radio station, trading vessels during the brief arctic summer, or the tortuously slow dog team was Point Barrow's only regular means of communicating with the more settled portions of the globe.

LABOR ASKED TO FIGHT THEATER "CANNED MUSIC"

Kenosha, Wis., July 20.—[Special.]—Because the installation of movietone and vitaphone "canned music machines," was threatening to throw out of employment hundreds of high grade local musicians, the Wisconsin Federation of Labor was asked to use its influence to oppose their spread at closing sessions of the convention here today.

The delegates were asked to return to their cities to protest against the installation of these machines in theaters, and they were also asked to refuse to patronize those theaters where these machines were being used exclusively for music.

Henry Ohl Jr. of Milwaukee, was reelected president of the state federation for his twelfth year, and J. J. Handley, Milwaukee, was named secretary for the seventeenth year.

The city of Fond du Lac was awarded the 1929 labor convention.

Archbishop Lang Picked to Succeed Dr. Davidson

[Chicago Tribune Press Service.]

LONDON, July 20.—It is reported on excellent authority that the archbishopric of Canterbury, from which Dr. Randall T. Davidson shortly is to retire, has been offered to the Most Rev. Cosmo Gordon Lang, archbishop of York. It is understood the

LOWEST BID ON RIVER UNKINKING IS $2,569,043

Wolfe Expects Work Will Start in Week.

Bids on straightening of the Chicago river were opened yesterday by Commissioner of Public Works Richard W. Wolfe. The lowest bid, $2,569,043, was that of the Central Dredging company, a Chicago concern with offices at 307 North Michigan avenue.

A contract for the work, which involves digging the new channel between Polk and 18th streets, will be let as soon as the bids are examined and the responsibility of the companies investigated, Mr. Wolfe announced. This should be in about a week, he said, and actual excavation work should be started immediately thereafter. It is planned to finish the undertaking in eight or ten months.

List of Bidders.

The total bids and bidders were.

Central Dredging Co.	$2,569,043
Great Lakes Dredge & Dock Co.	2,773,930
Construction Materials Co.	3,249,500
States Contracting Co.	3,570,280
Fitzsimmons & Connell	3,811,000
Dunbar & Sullivan	4,015,274

The bids opened yesterday are the second set to be received by Commissioner Wolfe. The first set was advertised for and received on Feb. 6 and rejected one month later on the ground that the 30 day limit on their validity expired before the Illinois commerce commission issued a formal order approving the river project. The rejected bids were:

Construction Materials Co.	$3,605,000
Great Lakes Dredge & Dock Co.	3,997,000
Fitzsimmons & Connell	4,082,000
Atlantic, Gulf & Pacific Co.	4,182,000
Dunbar & Sullivan	4,377,000

Rejection of the old bids at the time caused a buzz of discussion and reports that the Great Lakes company, although second highest bidder, would receive the contract. A sensational rise in Great Lakes stock on the market was partly responsible for circulation of the reports.

Analysis of the new bids shows that neither the Construction Materials company, the previous low bidder, or the Great Lakes concern is low, but that another concern which did not bid last February has stepped in and underbid them both. It was also considered significant that the low bid this time is $435,957 beneath the low bid of February. Presumably, therefore, the city will save nearly a half million dollars by readvertising.

Comparison of Bids.

Below is a comparison of unit price bids on major items forming the basis for the total bids opened yesterday. In column 1 are the bids of the Central Dredging company; in column 2, those of the Great Lakes company, and in column 3, of the Construction Materials company.

Item—	Number cubic yards or lineal feet.	1.	2.	3.
Excavation	950,000	.50	.48	.70
File dock wall	7,000	132.50	186.15	152.50
Crib dock wall	1,190	182.98	290.00	235.50
Fill old channel	900,000	.55	.30	.97
Top fill	100,000	.55	.30	.97
3 inch sewer	1,200	29.40	40.00	34.40

The Central Dredging company has handled several engineering jobs for the city, including the foundation of the new La Salle street bridge. E. M. Graves is president of the concern.

Excavation of the new river channel, Mr. Wolfe said, will start at both ends simultaneously. The channel will be 22 feet deep, according to the specifications. The straightening involves the literal lifting of a half mile of the stream's channel and its removal 300 yards to the west. Relocation of a maze of railroad tracks and work on two new bridges is already under way.

Completion of the project, which has been termed one of the most important public improvements in the city's history, will open the south end of the loop with three new streets, lay the basis for a one hundred and thirty million to one hundred and sixty million dollar railway terminal development, and perhaps turn skyscraper building to the near south side.

ARREST MAN IN LEVIATHAN CREW FOR MAIL THEFT

New York, July 20.—[Special.]—Archibald Chapman of London, an assistant linen keeper aboard the liner Leviathan, has been arrested, charged with the mail robbery aboard the ship while it was en route from New York to Southampton between June 16 and 22.

According to federal agents, part of Chapman's duties was to sort linen in a closet near the liner's mail hatches. They said they found a key, filed down to fit one of the hatches, on Chapman.

He was arrested after the Leviathan docked, having been under surveillance by Postoffice Inspector Schaeffer, who had made a round trip on the Leviathan for the purpose of solving the mail theft. The investigators say that Chapman, while a member of the crew of the Olympic, found a $10,000 diamond ring, but failed to turn it over to its owner before he was arrested. He was convicted in England of "stealing by keeping" and served six months.

RUSSIA STOPS GRAIN SEIZURES; TO BOOST PRICE

MOSCOW, July 20.—(AP)—The council of people's commissaries made public a resolution today which orders the immediate suspension of all forms of compulsory confiscation of grain and any limitation of trade between villages. The resolution provides for an increase in the prices of wheat according to the region and also sanctions increases in the prices of oats and other cereals.

The resolution also instructs the people's trade commissariat to secure a timely supply of industrial goods for the peasants and authorities are instructed to fight the private distillation of spirits.

(Recent dispatches from London said that heavy purchases of wheat by soviet Russia on the Baltic exchange had led to the belief by traders that there was a severe scarcity of food in Russia. Traders said Russia had not bought such huge supplies of wheat since the winter of 1919-1920.)

ASKS ILLINOIS FACTORY OWNERS TO BUY COAL FROM PITS IN STATE

Illinois manufacturers are urged by President James D. Cunningham of their association to buy Illinois coal, now the way is open for competitive wage scales and competitive prices. Mr. Cunningham issued that statement last night following the abandonment of the Jacksonville wage scale by the miners' union.

"There is now a prospect," says Mr. Cunningham, "that the soft coal mining industry will have artificial war time wage costs shaken out of it, along with long standing arbitrary working rules. Its labor costs will now be on a competitive basis exactly the same as manufacturing costs.

"Illinois manufacturers have been buying their soft coal largely from Kentucky, Pennsylvania, West Virginia and other states, where mining has been on a competitive basis. Illinois coal mining centers have suffered tremendously by this policy. Illinois mines have been idle and the miners have been working one or two days a week or not at all. I hope all coal consumers in Illinois, manufacturers, merchants and householders will buy Illinois coal—prices, grades and general adaptability being equal."

36 Girls Trampled as Fuse Blowout Causes Panic

San Antonio, Tex., July 20.—(AP)—Thirty-six girls were trampled upon and injured today during a rush for an exit when an electric fuse in a candy factory blew out, throwing into a panic the 200 women employed in the room.

TRUCK KILLS CHILD.

Ashland, Wis., July 20.—[Special.]—While visiting his parents at Duluth, Donald Churchill, three year old son of Vernon Churchill of Ashland, was killed by a truck. They were waiting for a street car.

LAW TO REGISTER STOCK BROKERS DECLARED VOID

Chicago Judge Limits Blue Sky Statute.

That section of the Illinois securities act which governs registration and bonding of brokers and their agents by the secretary of state was declared unconstitutional yesterday by Municipal Judge Charles F. McKinley. The decision, in thirty pages, sustained a motion to quash informations against thirty-two defendants in his court.

They were charged with selling securities without first conforming with that section, No. 23. Other sections of the act, such as that relating to the classification of securities, are not affected.

The defendants, including Penn Tobin & Co., whose name is given to the case, were arrested in April, charged with selling securities without registering or posting bonds, as required by section 23. Attorney I. Harvey Levinson of Levinson & Scher moved to have the informations squashed on the grounds that the defendants were being deprived of their property without due process of law.

Judge Rules for Defense.

That contention was upheld in Judge McKinley's decision.

The decision points out that the secretary of state can fix the bonds of brokers at any sum between $2,000 and $50,000; that the terms, condtions and the form of the bonds are to be determined by him; that he also may impose other reasonable conditions. Then the decision says:

"It seems to me it would be difficult to conceive of an act conferring broader discretionary powers, without any rule to guide the official and with little or no limitation upon his judgment. Certainly no case I have been able to find has countenanced such a delegation of legislative power, particularly when it is not apparent that there was any real necessity therefor.

"No reason had been advanced why the legislature could not have laid down at least some general rule of application.

Holds Basic Law Violated.

"Furthermore, I think the provisions of this section violate the constitutional provision that no person shall be deprived of his property without due process of law."

As this was a criminal case, the state cannot appeal from the decision.

Hunt Purse Snatcher Believed Shot by Police

Search was being made by police in hospitals last night for a purse snatcher who is believed to have been wounded by Sergt. Herbert Hepp and members of his squad when they fired on him after he had snatched a purse from Miss C. Jacobson as she was walking on Division street, near La Salle street. Miss Jacobson said that the purse contained $3 and several articles of small value.

PLANS 60 FLAT BUILDING AT COLFAX-76TH

BY AL CHASE.

A sixty apartment hotel is contemplated for the southeast corner of Colfax avenue and East 76th street by John D. Austin and Harry Feuer, who yesterday secured the site in part payment in another deal. Mr. Austin and Mr. Feuer sold the Drexel hotel, at 64th and Drexel, to Aaron Breliant for an undisclosed price. The Colfax-76th corner was given by Mr. Breliant as part payment. The Drexel hotel property is 50x165. The building contains twenty-seven apartments. The South Shore Investment company was broker, and David Snyder was attorney.

Richard F. Lau has sold the four flats and two stores at 4411-13 Montrose avenue to Bert J. Monroe, who gave in part payment two two-flat buildings at 4628 North Keystone and 4227 North St. Louis avenue. Elmer F. Kunts was the only broker.

MacChesney Gets Wacker Drive Alley.

The county records yesterday disclosed that Nathan William MacChesney will pay $56,000 to the city of Chicago for vacating the twenty-four foot alley between 327 and 331 Wacker drive, thus linking up the holdings of Mr. MacChesney, which are on each side of the alley. This is at the rate of $2,333 per front foot. The payment is to be made within sixty days of the passage of the ordinance, which took place on June 20.

Isaac Kaden has purchased the store and office building at 5705-07 North Clark street for an undisclosed consideration, subject to an incumbrance of $40,000. The seller took as part payment the nineteen apartment building at the northeast corner of Sunnyside and Whipple, subject to a mortgage of $50,000. Harry L. Rubloff & Co. and S. B. Weinberger & Co. were brokers.

Adolph Copeland has bought the four story building at 735 West Jackson boulevard, lot 25x83, from Mrs. Eleanor O. Kelly for an undisclosed consideration. Turner & Turner were attorneys for the buyer and Kannally & Megan for the seller. Mr. Copeland already owned the 24 feet of vacant adjoining on the east, with a depth of 115 feet.

Waller-Ohio Corner Sold.

Leo Hollender bought the six stores and twelve flats at the northeast corner of Waller and Ohio streets, lot 140x80, from Vincent M. Burke for a reported $80,000, subject to $41,000. Mr. Hollender gave the twelve apartments at the northeast corner of Campbell and Albion in part payment. William E. Ehrenhalt, of E. A. Hastings & Co., was broker for both parties.

Ben Meyer has leased the northeast corner of West Jackson boulevard and South Sangamon street, 125x145, from Adolph Goldschmidt, Anna Moggis, and others, improved with a filling station, for seventeen years at a total net rental of $135,800, according to Mark Levy & Brother, brokers for the lessors. J. Beidler Camp represented the lessee.

There's Plenty of Golf near

Sauganash

A MILE from Sauganash is the beautiful Edgebrook golf course—part of the Caldwell Forest Preserve of 960 acres. Two other 18-hole courses—Bunker Hill and Tam o'Shanter—are nearby. So, when you live in this exclusive within-the-city suburb, you can drive to a golf course within five minutes.

The spacious, beautifully wooded lots of Sauganash are sold with all improvements, and rigid building restrictions limit your neighborhood to homes of the better class. Sauganash has more than 135 distinctive owner-built homes and more are being started every week. It is right in the path of highway and transportation development—a property to appeal particularly to people of foresight and discrimination.

Almost an entire block is devoted to a baseball diamond, tennis courts, and a playground for the children. With these facilities right at home and three excellent golf courses nearby, Sauganash residents have plenty of opportunity for healthful outdoor recreation.

Drive out and see for yourself this exclusive and attractive West Edgewater community. Take Kedzie to Bryn Mawr, then west to Kostner.

GEORGE F. KOESTER & COMPANY
27 WEST WASHINGTON STREET
Telephone RANdolph 1800

WORLD PARLEY IN PARIS MAY SEAL ANTI-WAR PACT

Ceremony of Signatures a Suitable Setting.

Superior, Wis., July 20.—(AP)—President Coolidge believes that an international conference, possibly to be held in Paris, for the simultaneous signature by all interested governments of the anti-war covenant now under negotiation would be very helpful in emphasizing the importance of the treaty in the eyes of the world by giving the ceremony a suitable setting.

Secretary of State Kellogg has informed Mr. Coolidge of suggestions along this line made by various European countries, and while his department has the matter under consideration no final decision as to its acceptance or rejection has been reached.

Agreeable to Paris Meeting.

President Coolidge, however, is inclined to think that in view of the great importance which the pact has assumed and the cordiality with which Secretary Kellogg's latest proposed draft of it has been received by the greatest powers, a solemn ceremony at its conclusion would greatly enhance its prestige besides actually facilitating the process of affixing the necessary signatures.

President Coolidge would not be opposed to such a conference taking place in Paris or in any other European capital sooner than in Washington, inasmuch as he realizes that the American city is much further from the capitals of most of the signatory powers than any European center would be. For this reason Washington has never been suggested as the seat of such a gathering.

Japan Enters the List.

Washington, D. C., July 20.—[Special.]—Japan's unqualified acceptance of the Kellogg anti-war treaty was received today and made public by the state department. With its arrival and the announcement that a favorable Czecho-Slovakian reply is in the hands of American officials the last obstacle to the immediate signing of the pact has been removed.

As plans are now arranged, this treaty, which pledges the signatory nations to renounce war as an instrument of national policy, will be signed some time in September at Paris. No formal announcement to this effect has been made, but French embassy officials are confident Secretary Kellogg will go to Paris the latter part of August to participate in the impressive ceremonies scheduled to accompany approval of the pact.

Can War in Self Defense.

As the treaty now stands all the nations of the world will be allowed to adhere. The fourteen original signatory powers will be pledged to renounce war but all will be permitted to go to war in self defense and to decide when the time has come when they must go to war for that purpose. Washington officials contend that signature of the treaty will have no effect on the Monroe doctrine and will not mark a departure from this country's traditional policy of avoiding entangling alliances.

The Japan government in its reply states its willingness to sign the projected pact at once just as it is written. It states also that "the imperial government is proud to be among the first to be associated with a movement so plainly in unison with the hopes everywhere entertained and confidently concurs with the high probability of the acceptance of this simple and magnanimous treaty by the whole civilized world."

2 Coast Guards Drowned as Ship Sinks Patrol Boat

Cape May, N. J., July 20.—(AP)—Two coast guardsmen were drowned and five rescued today when the steamship Culberson sank coast guard patrol boat No. 113 in a thick fog off the Delaware capes. The dead are B. F. Haines, motor machinist's mate, first class, Pleasantville, N. J.; D. T. Hale, motor machinist's mate, second class, Atlanta, Ga. Survivors said suddenly out of the murk loomed the bow of the freighter. It struck the 75 foot government boat squarely amidships, cutting it in half.

India Gives Curry to the Cook Book

Sauce of Spices Covers Meats, Vegetables.

BY JANE EDDINGTON.

There is no satisfactory definition of curry. Probably most of our home cooks, if they make any sort of a curry, think of it as the convenient summer one piece meal rice dish. Years ago, in these United States, the one use of curry powder that was probably anywhere nearly common, in the city and "back in the sticks," as well, was its addition to a chicken fricassee which was to be served over boiled rice instead of with the usual and beloved dumpling. It made the whole a greenish yellow and this made necessary some highly accomplished dish washing, which counted to its credit, after all. With the rice one chicken so seasoned went farther than with dumplings, and made a handsome platterful with the rice for an outer wall.

Years ago when I did some weeks of food scouting in London I was willing to define curry as awful. An accomplished English epicure says it is always very good or very bad, and it is usually bad when people are too generous with curry powder, a useful seasoning for many an item beside curries—if used with great moderation, or with the same moderation exactly as with which one uses cayenne pepper.

It's a Mode of Cooking.

There are excellent reasons for defining curry as a mode of cooking, a cookery with more spices than any other sort in the world. Mrs. Robert Louis Stevenson, who learned in India to make a mutton curry, said that it "contained more ingredients than any other dish on earth," yet we can truly say that when these ingredients are well combined, and the fiercely hot spices not preponderant, it is the most simple of elaborate dishes ever devised.

One of the reasons for defining it as a mode of cooking is that each and every meat cooked can be curried, as can fish and vegetables, and the curry may be wet or dry, a Madras, a Bombay, a Bengal or many another sort of curry—any of them when appearing on a hotel carte being labeled, for short, "a la Indienne."

In England where there are a thousand species of this edible and every eating place puts one or more on its menu cards, the curry is "native by adoption," and made nearer English by being called the "Admiral's Curry."

Ingredients Mixed Each Day.

In reference to the curries of India itself, there are all sorts of conflicting statements, but it probably is true that the seasoning ingredients are put together fresh each day, and consist of green ginger, garlic, onion, chilis and no end of other condiments fresh gathered, with variations suitable to the thing to be curried: no ginger with fish, but mustard oil; and adaptations like this of many sorts. But most curries have a full flavor of onions, butter in generous quantities or a substitute for it, usually no flour and no swamping with water. And real curry cooks never boil curries, but cook them more double boiler fashion. Perhaps one of the reasons some of those dark brown gravies in London were so awful was because they were boiled.

But I found one exception to the dreadful ones in delightful places run by some women from New Zealand, yet the only thing they would tell me about it was that it was full of good things. It had a bright brown glaze, and a fruity taste, though it was a brown, rather than a red or yellow curry, and was served like a wide ribbon across an eclair shaped portion of boiled rice.

After making an annual try at such a curry for some years, I was able to herald my discovery, but not with utter revelation, because I used mainly for the seasoning a certain mango chutney made in Hawaii, which I may never be able to find again. So some work yet remains to be done, but this was the recipe then:

A Brown Curry Sauce.

Cut one-fourth of a pound fresh pork into the thinnest slices, or you may dice it. Fry the little pieces of pork gently in butter, turning them so that they will get well browned on all sides. We cannot too vehemently insist that great care must be taken not to burn anything in a curry, because though the burned part may be much extended and not taste, the burning will take away all its brightness and clean-cutness.

When the meat is browned, push it to one side and stew soft in that fat in the pan, one large onion cut fine. Add one teaspoon of salt, a heaping tablespoon of chutney, one cup of cold water, and stir till it simmers, then simmer gently for one hour. You may add a few raisins, some grapefruit pulp, to take the place of the sour Indian tamarind, and even a little ginger root. This is the sauce to drape over boiled rice. The nice point is to keep this a-glaze.

Cold Meat Curries.

If one has some cold meat of almost any sort it may be used economically for a curry, and when we have cold chicken and cannot use it on the day it should be cared for we may cook it with curry and heat it up again, to its improvement the day after, as in this recipe: Cut one pound of cooked chicken into small pieces, use with it one onion, two tablespoons of butter, one sour apple, one-fourth pound of ground fresh cocoanut for which canned may substituted, five cardamom seeds, six cloves, one teaspoon of home prepared curry powder but scant, one-half teaspoon salt, a few grains of red pepper, two tablespoons of browned flour, one cup of water, or chicken stock.

Cook the cut up onion, apple and the chicken gently in the butter for 20 minutes, or longer if necessary, in order that the meat may be gently browned. Mix the curry powder with the flour and salt, and stir them into the pan with the other ingredients, then stir constantly over a medium fire—perhaps low medium—until the whole has come to the boiling point and is smooth. Stir in the cocoanut and put in the shelled cardamom seeds, tied in a piece of freshly scalded cheese cloth with the cloves. After simmering the whole for one hour or a little longer take out this little cloth faggot and serve with boiled rice.

"LAUGHING STOCK."

Uncle Sam's 24,000,000 laughless cows will all start giggling when they hear what chemists are doing with the milk they produce. Two hundred different products are being made from milk, including combs, cigar holders, knife handles, dominoes, chess figures, brush handles, paints, massage creams, toilet soap, bug poison, shoe polish and an endless number of other semilar articles that would make even a cow laugh.

Milk Utilized for More Than 200 Products

It's Enough to Make a Cow Laugh.

BY FRANK RIDGWAY.

Man is said to be the only animal that laughs, but no one would expect the laughless cow to keep still after she hears what chemists are making out of her milk. The nation's twenty-two million cows would start giggling if they could be told about some of the funny jiggers now being made from milk. More than 200 different things are being concocted or manufactured from this liquid.

Contented bossies have always ruminated, thinking they were making grass and grain into milk for babies. But a lot more credit is coming to the foster mother for producing milk that is made into other useful things besides health giving food for babies and grownups.

The same kind of milk found in bottles on the city consumer's doorstep every morning is used in making articles as hard as stone. Casein that comes from milk is used in making an important substitute for ivory, celluloid and ebonite. Today Americans are great users of milk in forms the layman would not be apt to recognize. Turn to almost any room in the home and there are likely to be found articles made from the casein in milk. Milk is made into combs, cigar holders, knife and fork handles, ferrules for umbrellas, rings, bells, dominoes, chess figures, photographic plates, and brush handles.

Used in Soap.

In drug stores, cases are filled with massage creams, toilet soap, glue, paste, adhesive, shoe polish, plastic masses, and medicinal preparations made from some of the elements in milk. Paint and wall paper dealers often have varnishes and paints, and wall paper coated with a preparation made from milk. Some fungicides, insecticides, waterproofing materials are also byproducts of milk. It is used in priming canvas, in treating pulp board covering and beer and wine barrels, and in printing calico, according to the National Dairy council.

Nearly half the milk consumed in this country is manufactured into these products and processed foods for man and barnyard animals. Roughly, the other half is used in the household or fed to calves and pigs. It is estimated that 3 per cent of the milk produced in this country is wasted.

Great quantities of skim milk, which was once considered of little value on the farm and was carelessly thrown to the hogs and fed to calves, is now being utilized in various ways. The Dry Milk institute claims that despite the public prejudice against skim milk five billion pounds of skim milk solids are being made annually in the United States. That is double the number of pounds of butter made in this country.

The consumption of cheese, also made from cow's milk, is increasing in the United States. Consumers have their choice of cheeses of various kinds, including American, Swiss, munster, gouda, Parmesan, limburger, Neufchatel, Italian, cream, Danish, Roquefort, Edam, chedder, camembert, cottage, pot and bakers. Americans are not in the heavy cheese eating class. The per capita consumption is less than four and a half pounds a year compared with three and a half pounds in 1921. In Switzerland the per capita consumption of cheese is approximately twenty-three pounds annually. In 1926 cheesemakers in this country produced 431,416,000 pounds of cheese, exported 78,416 pounds and imported 4,000,000 pounds.

Other milk products include condensed, evaporated, sterilized, powdered, and malted milk.

Tribune Cook Book

BY JANE EDDINGTON.

Ginger Drop Cakes.

Apropos of the last recipe for gingerbread printed in this column have come two direct and gratifying letters, ending in bouquets for the work done here. They give just such items as please any one gathering facts about American cooking, as I have been doing for these many years.

Lucy M. Boyd's letter starts thus: "Your article in today's paper on the softest gingerbread gave the ingredients just as in the recipe we have used in our family since I was a child and I don't know how long before that in my grandmother's household. We had it in the old "unabridged" Buckeye Cook Book. The tradition is that this cook book was compiled by the ladies of some Ohio church to raise money for a heavy indebtedness. It was the corner stone of my mother's early housekeeping, and after it became too broken apart to keep as a whole, we chose the most used recipes, cut them out, and now they are in our card catalog.

"In that cook book that recipe was called Best Ginger Drops and was mixed just as you gave it. As you say, it is the thinnest batter imaginable. Many people trying it for the first time are utterly against putting it in the pans so thin. We use it hot baked in small cake or muffin tins or in a sheet and I never tasted any I liked half so well."

And then Mrs. O. E. Leever wrote: "A cool, drizzly day like this just begs for a pan of hot gingerbread and I've just popped one into the oven. So many times I have meant to ask you for the very gingerbread and then yesterday when I looked in your column there it was. My grandmother and mother used to make it often and I had measured the ingredients as they made it and written them down. And then some way I lost it and have been trying out others ever since, but none so good.

"Grandmother called it 'must gingerbread,' it being the cake served with coffee that was given to the marching men—homeward bound—who were mustered out of the army during the civil war. She was a Virginian. We like it best warm with whipped cream, or with just a plain orange icing."

The recipe is truly in that picturesque old Buckeye so variously published—somebody has helped themselves to my favorite copy—and abbreviated it is: ½ cup sugar, 1 cup molasses, ½ cup butter, 1 t. each of cin., ginger and cloves, 2 t. soda in 1 c. boiling water, 2½ c. flour, 2 well beaten eggs last before baking.

On the Way to Chicago

THE airplanes in the Fourth National Air Tour will leave Spokane, Wash., this morning and fly to Great Falls, Mont., today, with a stop at Missoula, Mont.

The big fleet of planes will arrive at the Chicago Municipal Airport next Friday, and a warm welcome is assured the Chicago entry, shown above. It is a Buhl Airster, piloted by Alger Graham, flown for Reid, Murdoch & Co., in competition for the Edsel Ford Silver Trophy to be awarded the winning plane in the 6200-mile reliability test.

At every airport in the 32 cities visited, the pilots' thermos bottles are filled at Monarch Coffee Filling Stations with fresh made coffee by Salvation Army lassies.

Sar-a-Lee

Try This Recipe

TARTARE SAUCE

Stir one heaping tablespoonful of SAR-A-LEE with two tablespoonfuls sweet or sour cream and enough juice of onion to flavor. Makes two servings.

It's Delicious with Sea Foods

BUY IT—

AT YOUR GROCERS

Nut-like—*Not* like any other breakfast food

Grape-Nuts

Buy it today....for breakfast tomorrow

never before a cereal like RICE KRISPIES

it's new

new in VARIETY in SHAPE in FLAVOR

NOT only NEW—but more *naturally delicious* than any cereal you've ever tasted. People love to eat Rice Krispies just as they come from the box. They're so good!

And what a delightful new treat for breakfast! Bubbles of whole rice. Toasted to airy deliciousness. So crisp they actually crackle when you pour cool milk over them!

Never has there been such a combination of delightful flavor and healthfulness. Fine for children—for everyone.

Give your family this new delight today. People all over town are enjoying Rice Krispies. No other cereal ever made such an instant success!

One package brings you dozens of delicious treats. As a cereal, with milk or cream, honey or fruits; to sprinkle over salads, ice cream, into soups; to make candies, macaroons and cakes. So good you'll even like it plain—right out of the package! Order from your grocer. Made by Kellogg in Battle Creek.

Kellogg's

RICE KRISPIES

the crispy cereal

S·P·K

When shaken, it stays mixed on the salad. Makes all salads better.

ESPIQUET S·P·K FRENCH DRESSING

At your grocer's

Made by the makers of Dr. Price's Pure Vanilla

POST Toasties

THE wake-up food

rich in energy quick to digest

© 1928, P. Co., Inc.

At Home or Away

SHREDDED WHEAT

12 ounces full-size biscuits

For breakfast, lunch or supper — on hot days especially — with fruit and cool milk or cream. Healthful!

TRISCUIT—A Health Wafer of Whole Wheat,

MADE AT NIAGARA FALLS — VISITORS WELCOME

Here's Standby Recipe with a Hundred Uses

Will Help the Housewife in Her Work.

BY SALLY LUNN.

One package of imagination.
Equal amount of ingenuity.
Dash of individuality.
Pinch of enthusiasm.

This recipe I would recommend to any alert housewife, to incorporate into her notebook of experience in household management. She will find many uses for it in various phases of her domestic activities, and gratifying results are guaranteed. Particularly in the matter of table arrangements will the formula be succesful, for in that scope, more almost than in any other, can a woman express herself to advantage as a home maker. In summertime when it is difficult to make meals palatable, the clever domestician can make things easier for herself and pleasanter for her household by using her brain to save her hands and feet.

Many city dwellers hie themselves and their youngsters to the country or the shore for the hot months, but for many more, this plan of escaping the city's heat is neither feasible nor convenient. If you belong to the latter category and are an opportunist, you can employ a number of devices to establish a sort of summer cottage regime in your town abode, and still you aren't laboring under the disadvantages and inconveniences that the best of temporary living quarters offer.

Simplicity Is an Art.

Meals in a summer cottage are usually served on a sheltered porch or outdoors, but if it isn't possible to approximate that plan, at least you can make your table a simple and refreshing sight for those who partake of food at your board. Coolness being most of all the effect you wish to achieve, you will find the simpler you can make things, the better you have gained your end. By dint of expenditure which is infinitesimal in comparison to the cost of transporting your household and maintaining it at a resort, you can have a summery effect that is well worth the planning it necessitates.

It is easy and as inexpensive as you care to make it to have effective and pretty table linens for summer. Nowadays, when table cloths are pretty well in the discard, anyway, and the use of runner and doily sets is proper and desirable for every meal, formal or informal, you can find hosts of possibilities to choose from, and you can afford to have variety and number in your table dressing equipment.

Linen in pastel shades, edged with lace, hemstitched or hand blocked, filet lace, Italian drawn work, and the bright striped basque linen sets are a few of the kinds of ready made linens that are appropriate for summer and are not so hard on the laundry problem. If you try, you can work magic with such homely stuffs as gingham, cotton crêpe, crêpe de chine, and oilcloth.

Little Labor Involved.

The crêpe in any enticing colors that may suit your tableware can be cut and fringed with little labor, the crêpe de chine is lovely hemstitched or with a picot edge, and you can create whatever size and shape of oilcloth tray cloths, doilies, or runners you fancy, either in plain colors or figured, with the aid of your scissors and a paper pattern. Scalloping and zigzagging are effective. The vogue of the oblong or oval plate doilies has supplanted the erstwhile luncheon sets, consisting of several round pieces for each place at the table, but many thoughtful housewives have dipped their old Madeira or Cluny lace sets in pale dye and are using them to good advantage.

The lighter colorings are most fitting for the summer table, and since all the pastel colors combine well with each other, the problem of matching dishes and linen is practically nil. Your colored glass comes into its own more in summer than at other seasons, it seems to me, and the various kinds of peasant china obtainable, French, Italian, Spanish, or what you please, are extremely effective.

Green is popularly supposed to be the coolest of the colors, and the introduction of it into your decorative scheme undoubtedly does have a restful effect on its beholders; but yellows, pinks, lavender and orchid, soft shades of blue, and even red, when it's properly managed, can be equally reposeful.

Arranging the Centerpiece.

There are various ways in which you can select and arrange your floral centerpiece to be more summerlike, too. Simpler bouquets are preferable to the elaborate ones of hothouse flowers that you use in the winter time, and here you find that plenty of green leaves help. A cool effect can be obtained with a large sheaf of posies loosely and droopily arranged, with a small centerpiece of small flowers or a few stalks of some effective flower like lilies, Canterbury bells, or larkspur. The garden flowers, such as candy tuft, corn flowers, pansies, sweet peas, and the like are more informal than the splurgier varieties, and even field flowers can be utilized effectively. Incidentally, I have found that a piece of wire netting folded over and over makes an admirable flower holder inside of a bowl or a vase, particularly for the smaller stemmed flowers that need more support than the glass holders give.

There are hosts of possibilities, you see, for the use of the ingenuity-imagination recipe, and you will find it quite fascinating to discover your own artistic powers thereby.

COOL AND INVITING ON A HOT DAY

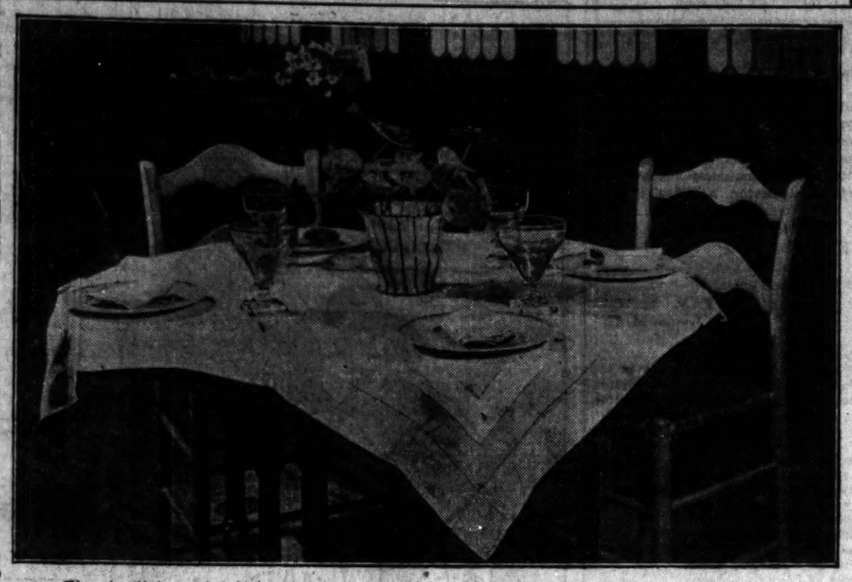

The simplicity and daintiness that are essential to the delectability of a summer meal are illustrated in this informal luncheon table with its pale pink hemstitched linen cloth, inset with white linen, matching napkin, rose glassware and plates and the opaque glass center bowl with interesting shell flowers.

HOUSEHOLD DISCOVERIES

The Tribune will pay one dollar each for aids to housekeeping, prize winning ideas to be published every Saturday morning on the food page. If you have an unique discovery, pass it on to other housewives. Recipes are excluded. Send discoveries in care of Sally Lunn, Chicago Tribune.

When peeling baked potatoes, the ice pick makes a splendid holder, as it can be inserted all the way through the potato without breaking it apart.
MRS. E. P. B., Reedsburg, Wis.

If you have members in your family who will not eat rhubarb, try adding the juice of an orange while the rhubarb is boiling, before you put in the sugar. MRS. O. B. E., Chicago.

If you have a paint brush that has become dry and hard, heat some vinegar in a little pan and, when boiling, put your brush in it, boiling for a while, keeping the brush in motion. It will soften in a few minutes and be as nice as a new one.
MRS. J. L. F., Chicago.

Instead of putting my earthenware bean pot in the oven for four or five hours, I set it on the ledge just inside the furnace door. The beans are just as good and much fuel bill is saved.
MRS. C. W. C., Western Springs, Ill.

An excellent cushion for use under a rug may be made by cleaning a discarded rug, cutting it two inches smaller all around than the new one, and binding. This gives a sense of softness and the springiness of more costly rugs. MRS. M. Z., Chicago.

When boiling prunes add a stick of cinnamon and a slice of lemon. This gives a delicious taste to what some people consider a flat breakfast dish.
MRS. O. B. E., Chicago.

Larger Sizes in Towels Are Favored by Buyers

Linen towels are affected by changing fashion as well as other more conspicious household accessories. The present tendency in linen face towels is toward a larger size than in the immediate post-war years when everything—tablecloths, napkins, etc.—seemed to run to diminutiveness.

The present popular size is about 20 to 36 inches, a definite change from the dinky handkerchief towel which was no more than an ornament for the rack.

Suggestions from Cornell

Rubber rings for fruit jars should be new each year. Be sure to rinse them in boiling water in order to remove the fine powder on the surface, which may impart a foreign taste.

"To get the greatest food value and the best flavor from cooked vegetables, keep them as nearly as possible in their natural state. The longer vegetables are cooked, the more minerals and vitamins are lost." These are two suggestions from a leaflet issued by the New York State College of Agriculture at Cornell university.

STORE ROBBED OF $3,000 DRESSES.

Three robbers entered the apparel store of Louis Lowitz at 819 East 79th street early yesterday and after forcing the owner to lie down in a rear room carried out women's dresses and coats valued at $3,000, which they hauled away in an automobile.

ROBERTS BONELESS SWEETMEATS FANCY MILD CURE ROBERTS & OAKE CHICAGO U.S.A.

Tagged and Sealed for Your Protection!

SWEETMEATS are a decidedly *different* pork cut—all meat, boneless—no waste; cured and smoked by the same painstaking, old-time methods as our famous SWEETMEAT HAMS and BACON.

These dainty morsels of young, tender pork of 2 to 3 lbs. each, make a most economical meal for the small family. Served in any way you like your ham or bacon,—boiled or baked if preferred hot; cut down cold for sandwiches, or sliced and fried or broiled like bacon, they afford a most seasonable and welcome change in the meat diet.

SWEETMEATS are original with us, and for your protection we have trade-marked their name and wire-tagged them under seal to distinguish them from the imitations which follow every outstanding product. There are no substitutes for SWEETMEATS!

ROBERTS & OAKE
CHICAGO
"Pork products exclusively since 1895"

ROBERTS ALWAYS

What shall we have to eat today?

Today, July 21st, the last day of these unusual food values

LIBBY'S SUMMER SPECIALS!

Don't miss them!

One more day of this exceptional opportunity! Today is your chance to stock your pantry with Libby's Summer Food Specials. Grocers' announcements and their window and counter displays are featuring these unusual values.

Thousands of women the city over have profited by these special values in their favorite foods. Time-saving and delicious. Just the thing for hot weather—Libby's Foods. Luscious fruits; savory cold meats, all ready to serve; choice vegetables; pickles—jams—jellies—all the tempting foods that you want on your pantry shelves.

Only one day more—so plan to shop now. Look for news of special values in grocers' announcements. This is an exceptional opportunity to lay in a supply of canned foods. Don't miss it! Libby, McNeill & Libby, Chicago.

Libby's
100 Foods

Like a breeze

Kellogg's Corn Flakes ★ really help you to keep cool and fit. They are so deliciously crisp—so easy to digest. Which is just another reason why more than 11,000,000 people demand them daily!

Kellogg's
CORN FLAKES

★ No other corn flakes equal Kellogg's for flavor and crispness. Kellogg's are never tough-thick. Never heavy—but always extra crisp!

Serve for lunch, dinner or breakfast. Delicious with milk or cream—fruits or honey added.

Order at hotels, cafeterias. On dining-cars. Sold by all grocers. Made by Kellogg in Battle Creek. *Always oven-fresh!*

WEEK END OFFERINGS

When making up your shopping list consider these values offered by A & P.
You will find many such values offered daily at our stores.

A&P ESTABLISHED 1859
"WHERE ECONOMY RULES"

NATIONAL BISCUIT CO.
Premium Soda Crackers
3 5c pkgs. 11c

Campbell's Baked Beans
3 No. 2 cans 25c

Celery Crisp stalks Each 5c

Cantaloupe Large size 10c Med. size 3 for 25c

Eggs Strictly fresh Doz. 34c

Butter Brick or rub Lb. 48c

Shredded Wheat Pkg. 10c

LUCKY STRIKE
OLD GOLD
CHESTERFIELD
OR CAMEL
CIGARETTES

Your favorite brand at a low price for today only! Buy a carton for your week-end outing.

10 Pkg. CARTON $1.15
2 pkgs. 23c

SHOP EARLY! A & P STORES CLOSE AT 8 P. M. SATURDAY NIGHTS

THE GREAT ATLANTIC & PACIFIC TEA CO.

A shade of difference in coffee flavor – a special blended richness

Chicago Daily Tribune
THE WORLD'S GREATEST NEWSPAPER

FOUNDED JUNE 10, 1847

ENTERED AS SECOND CLASS MATTER JUNE 3, 1905, AT THE POSTOFFICE AT CHICAGO, ILL., UNDER ACT OF MARCH 3, 1879.

All unsolicited articles, manuscripts, letters and pictures sent to The Tribune are sent at the owner's risk, and The Tribune company expressly repudiates any liability or responsibility for their safe custody or return.

SATURDAY, JULY 21, 1928.

THE TRIBUNE OFFICES.
CHICAGO—TRIBUNE SQUARE.
NEW YORK—512 FIFTH AVENUE.
WASHINGTON—40 WYATT BUILDING.
BOSTON—715 CHAMBER OF COMMERCE BUILDING.
ATLANTA—1335 HUNT BUILDING.
LONDON—72-76 FLEET STREET, E. C. 4.
PARIS—1 RUE SCRIBE.
BERLIN—1 UNTER DEN LINDEN.
RIGA—ROSENSTR. 13/8.
ROME—GALLERIA COLONNA (SCALA A).
VIENNA—6 ROSENBURSENSTRASSE.
WARSAW—PLAC KRASINSKA 6.
GIBRALTAR—HOTEL CECIL.
PEKING—GRAND HOTEL DES WAGON-LITS.
SHANGHAI—4 AVENUE EDWARD VII.
TOKIO—MORIMURA BUILDING, HIBIYA PARK.
MEXICO CITY—HOTEL REGIS.
PANAMA CANAL—HOTEL TIVOLI.

SPECIAL REPRESENTATION.
SAN FRANCISCO—742 MARKET STREET.
LOS ANGELES—TIMES BUILDING.
SEATTLE—WHITE HENRY STUART BUILDING.

THE TRIBUNE'S PLATFORM FOR METROPOLITAN CHICAGO

1. *Make Chicago the First City in the World.*
2. *Start Building a Subway.*
3. *Electrify the Railroads.*
4. *Abolish the Smoke Pall.*
5. *Build Safe Streets and Highways.*
6. *Build Chicago the Best Convention Hall in America.*

A BOARD OF TRADE REFORM HALTED.

The Illinois commerce commission has rejected the proposals of the Board of Trade to establish a grain warehousing corporation. The Board of Trade's proposal was made to avoid a number of admitted evils that had grown up in the trade. These evils received a good deal of attention in connection with the so-called Armour Grain company scandal. The publication of the report of Edward E. Brown, the arbitrator who found against the Armour company, served to crystallize opinion which had long been forming that grain warehousing practices were in need of revision.

The principal reform proposed was the divorcing of public warehousing and private trading. It was to achieve that end that the Board of Trade made its proposal to organize a public warehouse corporation which would be free of individual influence. The state commerce commission now contends that the Board of Trade plan fails of its purpose. The commission holds that the members of the board who would be intrusted with the management of the warehouses might use information at their disposal to their own advantage.

The commission has said that the insiders would know, for example, who owns the grain in storage and it is asserted that this is a matter of vast significance in speculation. The finding has mystified La Salle street, which knows all about speculative values but is puzzled to know what advantage information regarding the ownership of grain can give. The objection appears to have the virtue of novelty if nothing else.

Certainly, the points raised by the commission are not so serious that they cannot be met. Arthur Cutten, a leading figure in the grain trade, has advised the board to revise its proposals, and it is probable that the revision will be made.

Those who are concerned for Chicago's position as a financial center will hope that a warehousing plan can be set up promptly which will be acceptable to dealers and to the commerce commission.

The financing of the grain trade is Chicago's prerogative and it works to the advantage of Chicago's financial institutions. Any modification of existing arrangements for warehousing grain which will assure the continuance and growth of Chicago's grain trade is therefore desirable from the point of view of the community. It should mean greater stability and greater profit for the community as a whole.

It must also be said that Gov. Small's commerce commission will do the state no service by obstructing a revision of grain warehousing practices that, on the whole, is eminently desirable for farmers, traders and bankers. Chicago has not forgotten the behavior of the commission in delaying the grant of air rights to Marshall Field & Co. and the Daily News. There appear to be elements of similarity in these three cases. The commission again has shown a degree of caution which is, to say the least, excessive.

THE AMERICAN VICTORY AT TRAFALGAR.

The proposal for a statue of John Paul Jones at Flamborough Head, where watchers could see part of his great fight with the gallant Serapis, has been received so enthusiastically by the American end of the English Speaking union and so sympathetically by the English that it may be presumed to be well along its way. When the society feels that it would be justified in letting something else claim part of its attention it might be suggested that a noble work would be to memorialize in enduring form the great American victory at Trafalgar, under the Danish admiral Nelson.

It has happened that the method by which Great Britain got these American sailors, being so controversial at the time, has obscured recognition of the fact that they were working the guns of the British ships when the French and Spanish were defeated and England was saved from Napoleon.

True enough, it must be said that the United States made this contribution to British security under protest, but that has all been washed out by the kindness of time, by many evidences of good will, and by the English Speaking union. Nothing is more certain in the future of the two nations than that British naval recruiting never again will consider the methods used in the last decade of the eighteenth century and the first of the nineteenth. If evidence of that were insisted upon we'd point convincingly to the fact that when England was in need in 1917 American sailors were not taken off their ships. The ships were taken along with them.

It is now timely to recognize that this old wound of the impressment of the seamen of the early republic has been forever closed. Whether Americans at the time liked it or not, the American sailors fought the British sea battles. In all 20,000 of them were thus engaged and their own country has never made enough of their accomplishment. It has grouched about them being where they were. It should sing of what, being there, they did.

A happy thought, it will be agreed by all fair minded and patriotic citizens of both countries. These unknown sailors deserve their monument. They were the first to save the world for democracy and it would be unjust if they were to continue to be forgotten by their native land and unrewarded by the land for which they fought so well and so conclusively.

TARDY JUSTICE.

Judge David's release of 31 inmates of the jail should be a sharp reminder to the community that the facilities of our administration of justice are sadly in need of addition and correction. If it were only a matter of enlarging our jail accommodations or otherwise improving them, the problem would be relatively easy to solve, although for years jail conditions have been notorious and we have been very slow to better them. Even under the able administration of Warden Fogarty they have been an outrage upon humanity. But no matter how large we make our jails, they cannot meet the basic evil of tardy justice which keeps individuals charged with crime waiting weeks and months for trial.

That is a problem which raises the question of more judges, better police methods, perhaps more police, better prosecution, perhaps more prosecutors, a better jury system, better procedure, and the removal as far as possible of the prosecuting agencies and the courts from the entanglements of politics. All of these are factors in making the administration of justice cumbersome, slow, and defeasible, in filling our jails and keeping them full, in bringing justice into disrepute and imposing injustice upon guilty and innocent alike. An intelligent community, possessing public spirited leadership, ought not to tolerate such conditions as are notorious in the administration of justice in Chicago.

ASTONISHING ACTION.

By operation of the mechanics of court administration in Cook county, Judge Emanuel Eller finds himself acting chief justice of the Criminal court and thus has opportunity to intervene in the public proceedings now directed toward punishing fraud, violence, and murder in the electoral processes, especially of the Twentieth ward.

That in itself must seem to the people of this community an astonishing occurrence, but Judge Eller has not been satisfied to let it go at that. He has promptly demonstrated for us all the sardonic possibilities of this remarkable situation by cutting the bail of Sammy Kaplan by about 75 per cent, or from $280,000 to $73,000. He is under indictment for murder, conspiracy, assault, and kidnaping.

We do not pretend to judge the legal correctness of this reduction. But the public has a right to consider the propriety of Judge Eller's taking any action at all in the proceedings. The crimes with which Kaplan is charged in the several indictments returned by the special grand jury against him all are formally alleged to have grown out of the notorious political activities of the Twentieth ward. The extent to which Judge Eller's father or Judge Eller himself may be implicated if to any extent, in those activities, is undoubtedly and inevitably under investigation by the special grand jury. A man upon whose bail Judge Eller acted is a member of the political organization of Judge Eller's father, and the crimes with which he is charged were a part of the political activities of that organization.

What must be the judicial conscience and sense of propriety of Judge Eller when he not only consents to act in the proceeding against Kaplan, but takes action in his favor against the vigorous objection of counsel for the state?

We think there will be no doubt in the public mind as to the significance of Judge Eller's action. The incident is a travesty upon the efficient administration of criminal justice in the county of Cook.

BOLONEY.

The Democratic candidate for the highest office in the land the other day refused to pose for a publicity photograph showing him laying bricks. "I can't lay bricks," he said. "That is a boloney picture and I'm not going to stand for any boloney pictures in this campaign."

A day or two later, a proud mother at Montello, Nev., held up her infant to be kissed by the Republican candidate for the highest office in the land. The snapshot was ready but not Mr. Hoover. "I will kiss no baby for publication," he said.

A good many of us would like to vote for both candidates on that issue. The campaign picture of candidates in trick clothes doing something like the plain people hasn't made a vote in a generation, if ever. More likely it has lost a few. At best, it is a cheap joke and a fraud that deceives nobody, or in the dialect of New York beloved of its favorite son, it is the boloney. As for kissing babies for publication, or not, the candidate should be protected from it under the constitutional guarantee against cruel and unusual punishment even in the age of Volstead, and the baby should be protected from it by the health department.

Editorial of the Day

THE MOVIES IN POLITICS.

[The Peoria, Ill., Transcript].

The somewhat cryptic warning of the movie industry by Mayor Jimmy Walker of New York City, that they had better be careful to avoid partisan politics will not surprise the worldly-wise observer of politics and industry. At the same time, the little mayor of the big city was rather puerile in his statements, since he offered no evidence in support of what is obviously nothing but a suspicion.

Nevertheless, independent moving picture exhibitors, through their organization, charge several months ago that the news reels, because of Will Hays, were giving everything to Herbert Hoover. This was before Hoover and his engineers had taken control of the Kansas City convention, but it was an obvious prediction that the movies would be used this year to support the Republican nominee's cause if Will Hays could handle things that way. The Walker warning, therefore, is not surprising nor entirely gratuitous.

At the same time, it is rather silly to expect the movie men to admit that they have been influenced and even more silly to declare that if they get into partisan politics they must pay the cost. Jimmy Walker has been acquainted with the stage. He forgets, perhaps, that the movie people—especially the movie owners—are not theater people. They are business men. As such business means more to them than use of their product for entertainment only or for art only. If it profits them, politically, to have a high tariff on imported movie films, they will support the Republican cause and if they can do so without being too obvious, this will be evident in the program pictures and news reels of the day.

Nobody but an idealist expects the movies to be anything but a phase of eastern capital and industrialism.

How to Keep Well By Dr. W. A. Evans

To the limit of space questions pertaining to hygiene and prevention of disease will be answered in this column. Personal replies will be made to inquiries, under proper limitations, when return stamped envelope is inclosed. Dr. Evans will not make diagnosis or prescribe for individual disease.

(Copyright: 1928: By The Chicago Tribune).

BEST TREATMENT FOR SHOCKS.

THE common symptoms of shock are rather well known. They are: Faintness, which may be transformed into fainting; coldness of the skin and gooseflesh; pallor; shivering; rapid, weak pulse; cold sweating. When it is possible to take the blood pressure of a man suffering with shock the reading is found to be low. In fact, the blood pressure is the best measure we have of the severity of the shock. Whenever the systolic pressure drops to near 80 the man is on the verge of a serious condition. A rapid drop to about 60 is very likely to prove fatal. This is about the only condition where low blood pressure threatens life.

The customary treatment of shock consists in the use of heat. A man suffering from shock should lie flat and be kept as quiet as possible, physically and mentally. He should be wrapped in warm, dry blankets or, these being unavailable, in any kind of warm, dry covering. Hot bricks or something else hot should be applied to his feet and back. That is as far as we need to go for simple shock. In all probability the blood pressure in such a case keeps well above one hundred.

In more severe cases it is proper, when the facilities are at hand, to give a warm, simple enema of plain salt solution. In still more severe cases warm, plain salt solution is injected under the skin or into the blood vessels. In certain extreme cases the physician operates and irritates the wall of the heart or injects adrenalin into it.

Dr. Preston Wade tells of his experience in a large hospital in treating cases of severe shock by injecting a quart of a 10 per cent solution of dextrose into a vein and, at the same time, injecting insulin under the skin. The theory of this treatment is that in shock the tissues quit oxidizing or feeding. Probably they are fatigued. Maybe they are inactive from the nervous force of the shock. Maybe the blood pressure is so low they cannot feed.

When sugar and insulin are given the latter burns the former and the tissues are bathed in predigested food. Like a sick man being fed by his nurse, all these tissues have to do is to swallow. This method is very well adapted to the first aid rooms in industrial establishments, where there are crushing injuries; to railroad hospitals, and occasionally to relief trains.

The general run of people must continue to use hot blankets, hot bricks and no fuss.

LUMP IN LOBE OF EAR.

Miss B. F. writes: I am a young girl, 17 years. Recently I noticed a small lump in the lobe of my left ear. It does not change in size, but has been there for some time. Is it anything to worry over?

REPLY.

Scarcely. Cancer rarely locates there. The most frequent growth in this location is a fetal remnant such as you sometimes see around the jaws of goats and hogs.

SIGN OF MILD HAY FEVER.

F. C. writes: I have been bothered with a cold in my nose since the warm weather came. My cold consists of sneezing and a running nose. My office is surrounded with various bushes and grasses. When I leave the office I am not bothered, but just as soon as I come to the office, and all day, I am annoyed with this trouble. I am afraid I am contracting hay fever.

REPLY.

Your story indicates clearly that you have a very mild hay fever. It may never get worse. Could you have those bushes and weeds cut? It is probable that weeds is the cause of your trouble. It is rather late for grass hay fever, and much too late for the tree caused disease.

TREATMENT OF DIABETES.

W. A. B. writes: Will you advise me how to treat or cure sugar diabetes?

REPLY.

The treatment of diabetes is not as simple as your letter implies. Put yourself in a physician's hands and let him tell you exactly in detail what to eat and how much. Follow the directions to the dot of an i.

Get a small book on diabetes, written in simple language to help you with your diet and habits. There is no simpler way. You must "be some trouble to yourself" to get on with diabetes.

FRIEND OF THE PEOPLE

Letters to this department must be signed with names and addresses of writers.

NO LEASE, WE SUPPOSE.

Chicago, July 11.—[Legal Friend of the People.]—Can a landlord raise a tenant's rent whenever he decides? He started to clean my flat but has not completed it yet. Now he decides to raise the rent. Must I pay him the raised amount, before he completes my flat? D. S.

Provided he gives adequate notice, he can demand an increase as often as he chooses. If you are unwilling to pay you should reply that you will move out.

TRIBUNE LAW DEPARTMENT.

DOCKED FOR A HOLIDAY.

Chicago, July 11.—[Legal Friend of the People.]—I served in the United States army from March, 1918, until June, 1920. I am now a civil service man employed by the city of Chicago. Every year I am docked for Memorial day, May 30. Does not section 2323 of the Chicago municipal code provide as follows: "Each and every person employed by the city of Chicago who has served in the army of the United States during the period of any wars in which the United States has participated, shall have and shall be entitled to a vacation with full pay, on the 30th day of May of each year, usually known as Memorial day"? M. L.

Yes. TRIBUNE LAW DEPARTMENT.

BROTHER WOULD SHARE.

Joliet, Ill., July 13.—[Legal Friend of the People.]—Please tell me what my legal rights are under these conditions: At my mother's death she left her homestead jointly to my brother and myself. He left and has never returned to the old home. For twenty years I have paid all taxes, assessments, insurance, repairs and other expenses. Should the brother return can he claim any share in the property? J. C. A.

Yes. TRIBUNE LAW DEPARTMENT.

A LINE O' TYPE OR TWO

How to the Line, let the quips fall where they may.

LADIES' DAY

THIS is Ladies' Day! You have before you the first ten contributions opened in yesterday's mail of which the senders were women. We regret there are not three columns of space available for the fair ones. Under the conditions no attempt was made to discriminate in the selection. In the total of 226 communications, however, were many others deserving a place in this column.

No. 1.

Of all glad words
Of tongue or pen,
The gladdest are these—
I'm one of THE TEN.

LOUISE M. G.

No. 2—A SUGGESTION.

Dear Harvey: For something different in the Line let's have a Blondes' Day and a Brunettes' Day and find out which gentlemen really do prefer.

MILDRED D.

No. 3—FINALITY.

I found all peaceful in these:
Stillness on an island lake; and trees
Giving apple-blossomed perfume to the breeze;
A treasured scene, a book, a poem,
A secret place to be alone,
And, on a high green hill, a home.
Jasmine incense, a Chinese vase;
A rustic bench for a meeting place;
The tenderness of Love's embrace.
I thought not of sad days and rain,
Of recollections stung with pain,
Nor dreamed I peacefulness could be but vain
Until I sought your love and you evaded me,
Thwarting my dear desire with stern futility,
Leaving but hungry love for bitter legacy.

BURLEY.

No. 4—DIARY OF AN AVERAGE WOMAN.

Up betimes and fried eggs and bacon for the menfolks and got them off to work on time. Bathed and dressed the children, washed the breakfast dishes, made the beds, and cleaned up the house. Got lunch and washed the dishes, did the weekly mending, dressed the children, got dinner, washed the dishes, and so to bed. KATE C. O.

No. 5—SUGAR CREEK ROAD.

Sugar Creek road tumbles 'round a high bend
And into a valley low,
Or runs by the side of a sunny green bank
Where pink-petal'd cornflowers grow.

Sometimes when the sky is a milk-splashed bowl,
And the blue, bright day half done,
That mad little road grows tired of play
And lies asleep in the sun.

But I like it most where it scrambles on
Among the cool brown rocks,
Or, skipping over a shaded bridge,
The dim dark water mocks.

LUIDA WENDELL.

No. 6—WORST JOKE I EVER HEARD.

He—I pulled off something big last night.
She—What was that?
He—My shoes. ESTHER L. R.

No. 7.

Do You Remember Way Back When: It wasn't considered good form for a lady to appear on the main streets on election day?—Mary Louise R.

No. 8.

When I have sat out in the light
Of a great white moon and a million stars
In the mountains, thinking over
The majesty and the stillness
And the beauty of those mountains—
When I go back to my House of Logs
I don't turn on the bright lights,
But only light a candle,
Read a few verses, and go to bed!

MONTANA MAYE.

No. 9—AMONG THE IMMORTALS.

HTW: May I nominate for the office of riding master in the Academy Miss Bonebrake, who teaches horsemanship in a select school for girls in Mississippi? M. A. T.

No. 10—CREDO.

I can see God in everything—
The crystal clearness of a spring
Reflects His face,
And in the swaying of the trees,
The fragrance of a passing breeze,
I see His grace.

At night in starlit skies I see
The sign of His serenity,
And so am blessed
That 'round my incompleteness flows
His greatness, and in His repose
For me is rest.

LADY OF THE LAKES.

SUCH WAS LADIES' DAY. Some day next week, date to be announced, we will have ten contributions from men only—not "for men only."

M M M

Various Heights.

HTW: The height of something was reached when an auto salesman told me how his car was equipped with a special vaporizer that would save 50 per cent of the gas put into the tank. He had a carburetor to save 25 per cent, a special cylinder head capable of saving 25 per cent, and a special gas to save another 25 per cent. Apparently when the bus was in good running condition all one had to do was to keep bailing out the gas as he drove along. GIGGS.

This Wake-Line Is Conducted by *Help! Help! Harvey T. Woodruff*

WE HAD BEEN INVITED out to dinner tonight, as the superior half of the sketch has fared forth on vacation bent. But the engagement has been canceled. As the impending hostess explained: "You know how wet it was Thursday. Well, ——— [the impending host] went out to play golf and got soaked to the skin. I think he must have taken cold in his stomach; he's been feeling miserably ever since. We'll try it some other time." From which we infer it was indeed some wet party.

Art.

I made some marks on the wall
Coming downstairs
In the hall.
I made a man and a tree
Coming downstairs,
You can see.
I used my crayons
Coming downstairs
In the dark.
Mother didn't like, father didn't like it,
Nobody liked it
But me.

MARION PRESTON.

Well, We've Met the Lady.

Dear Harve: Peggy Joyce, in a current magazine, in answer to an inquiry concerning her next marital venture, said, "I can't marry every one I know." Goodness, Harve, I didn't know she hadn't. THE PURPLE PRINCE.

Whaddya Make of This?

HTW: In that you are a great man in more ways than one, I suggest that you be nominated for president of Mexico. DOC CHAN.

Do You Remember Way Back When:

Grover Cleveland was elected the second time, and thousands of men paraded through the loop singing: "Grover, Grover, four years more of Grover; in we go, out they go, then we'll be in clover"?—J. E. T.

THE OUTLAWS

FROM THE TRIBUNE'S COLUMNS

65 YEARS AGO TODAY.

JULY 21, 1863.

CINCINNATI.—John Morgan and his rebel raiders who were not captured at the battle at Buffington, reached the Ohio opposite Belleville, Va., 15 miles below Parkersburg, and threatened to destroy the place unless the citizens furnished boats and rafts for his men to cross. They did so, but the boats would only carry 300 of the raiders. These escaped into Virginia, just as federal gunboats appeared. Those who remained on the Ohio side retreated in the direction of Pomeroy. Gen. Burnside says we have now taken 2,500 of Morgan's men.

WASHINGTON.—In the Richmond Inquirer appears a proclamation by Jeff Davis calling out, under the confederate conscription act, all white men between the ages of 18 and 45 to serve for three years, under penalty for desertion.

CHICAGO.—Francis L. Barrett and Miss Mary Sims were married on July 15 by the Rev. W. H. Ryder. Dr. Ryder also married N. J. Langworthy and Miss L. C. Dearborn. Another marriage reported was that of John W. Finckcle and Miss Jane Bishop on July 20, by Justice of the Peace Thomas B. Brown.

30 YEARS AGO TODAY

JULY 21, 1898.

MADRID.—The ministers after an all night session have decided to ask the United States for peace. This dispatch has been passed by the censor, giving it the utmost importance.

ON BOARD THE U. S. STEAMER SENECA, Hoffman Island Quarantine, N. Y.—The transport Seneca arrived here after a six days' voyage from Siboney, Cuba. There are 100 sick and wounded soldiers on board and about half a hundred passengers. When Dr. Doty came on board he made a cursory examination and finding seven men suffering from fever ordered the ship detained. The doctor did not state what form of fever the patients were suffering from, but said the symptoms were those of yellow fever. When the Seneca left Siboney on July 14 there were over 200 cases of yellow fever in the army hospitals there. The scourge was constantly on the increase, and it was prophesied there would be great devastation in the army unless it was soon eradicated from Cuba. Among the newspaper men to fall victims was James O'Donnell Bennett of the Chicago Journal. Becoming convalescent, he was allowed to come aboard the Seneca.

10 YEARS AGO TODAY.

JULY 21, 1918.

PARIS.—The German retreat across the Marne has been complete, the war office announced. The entire south bank has been cleared of the enemy. Further allied advances have been made between the Aisne and the Marne. More than 20,000 prisoners have been taken on the whole front and more than 400 guns captured. Smashing counter attack after counter attack, the allies are still sweeping forward, rolling up the German armies. The important railway from Soissons to Chateau Thierry is dominated by the French and American artillery which is dropping shells over it on a wide front. French and Americans are in the suburbs of Soissons, Neuilly-St. Front has fallen and the allies are on top of Ouichy-le-chateau, with its control of the network of communication lines that feed the Chateau Thierry pocket, and provide the only means of egress for the Germans in that region. The allies apparently have within their grasp one of the really big victories of the war.

WITH THE AMERICAN ARMIES IN FRANCE.—On the bloody battlefield south of Soissons, American soldiers with their allied comrades are matching strength today with the best Hun warriors. We have gained and gained but the struggle grows in fierceness as both sides throw fresh troops into the maelstrom of death and dust and flying shell. No one says yet how the battle goes for no one knows further than that the German offensive of July 15 is now turned into a German defensive. One American unit has taken 2,389 prisoners, including 91 officers, since July 18, and another unit on the northern front has captured 2,261 Germans, including 31 officers.

VOICE OF THE PEOPLE

Writers should confine themselves to 200 or 300 words. Give full names and addresses. No manuscripts can be returned. Address Voice of the People, The Tribune.

HAY FEVER.

Chicago, July 19.—This is an appeal to the property owners of Chicago and vicinity on behalf of thousands of hay fever sufferers. If you have a vacant lot or a yard in which weeds are growing have compassion on us and cut them down before Aug. 1. It will not take much time or effort on your part and you will be giving relief to countless children and aged people, as well as the rest of us in between who have work to do.

And to the hay fever sufferers! Do your part to help yourself. There will be plenty of property owners who do not see this and others who do not care whether or not you go through the tortures of the damned. There are eight kinds of rag weed that cause hay fever. If you don't know one kind from the other, cut down every weed in sight. There must be in your neighborhood a small boy who will be glad to earn some money. Find the weeds and find the boy and tell him to do his worst. Every vacant lot cleared of weeds means relief for you. Give yourself a break. Down with the weeds before the first of August. HAY FEVER.

SNOOPING OR SWOOPING.

Chicago, July 18.—In its persistent efforts to ridicule prohibition isn't THE TRIBUNE overworking some of its pet words? "Snooping from air, the next move of dry agents." Imagine Lindbergh and his brave co-workers as "snoopers"! Fancy the roaring airplane, that always announces to groundlings that it is on the wing, as prying in a sneaking way into the business of others!

Let us charitably suppose that the caption writer really wrote "swooping." In these days when criminals so often escape in swift cars, it would be good to know that the forces of law and order have discovered a way to swoop down like eagles on the guilty. E. C. ARNOLD.

UNLICENSED AUTOMOBILES.

Chicago, July 18.—Just as a matter of information to a stranger in your midst, will some one explain why twenty-five cars on the boulevard going north today are without any license of any description and just as many are using a 1927 license? California can certainly give this city a few pointers on this subject. What possible chance has one in case of an accident to locate such law defying people? S. E. M.

SOLVING THE LIQUOR PROBLEM.

Huntington, Ind., July 16.—Put the manufacture and sale of alcoholic beverages wholly in the hands of the federal government. Take all power and control over them away from the states. Make and maintain one liquor policy and law throughout the land. No saloons, no hotel bars, no bootlegging. Limit alcoholic beverages to home use only. Then, self-respecting, law abiding, truly temperate—watch America look the world in the eye. H. M. MCCORMICK.

TAXICAB BRAKES.

Chicago, July 19.—In connection with your excellent and timely editorial in a recent issue of THE TRIBUNE entitled "Pipe Down," discussing unnecessary city noises and the burdens which our community bears because of lack of restraint in this direction, I offer you the comment that one of the greatest hardships resulting from noise disturbance which the individual living on much traveled streets has to endure results from squeaking brakes.

I have been interested in this matter for some time and have satisfied myself that a large contribution to this nerve piercing racket is contributed by the Yellow cabs. Any one may satisfy himself of this fact by standing for a few minutes at any busy street corner where there is a signal light in operation.

That this nuisance is capable of abatement would seem to be indicated by the fact that cars other than taxi cabs, although many of them much used and by no means new, do not do to nearly the same extent give forth these ear piercing, nerve racking shrieks when the brakes are used. The Yellow Cab company has the opportunity to confer a considerable favor upon a long suffering community. ARTHUR R. ELLIOTT.

STREET CARS AND ELEVATED NOISES.

Chicago, July 18.—Your editorial in this morning's TRIBUNE, "Pipe Down," meets with the hearty approval of the writer. In this editorial you discuss a subject which is of vital importance to all downtown hotels. We Chicagoans only hear the tremendous noise in the loop during the day, but visitors from out of town hear it all night long.

The two main noise factors in the loop are the street car and the elevated. The comparison of these two items with other cities is very interesting. In New York the street cars move along almost noiselessly, whereas here it is impossible to converse on the street when a street car is passing. In Berlin the elevated railroad also travels practically noiselessly, as they have embedded their steel structure in concrete. OTTO K. EITEL,
Manager Bismarck Hotel Company.

STILL ANOTHER FARM PROBLEM

[New York Evening Post.]

2nd Hundred Thousand

DISRAELI

By *Andre Maurois.* "More vivid than a great novel. One of the best biographies of the decade."—*The Herald-Tribune.* At all bookstores. $3.00 (Appleton)

BRYAN,
The Great Commoner

By *J. C. Long.* "Jovial and humorous biography."—*Charles Willis Thompson* in the *New York Times.* Illustrated. $3.50 (Appleton)

WILDERNESS HOUSE

By *Foxhall Daingerfield.* A novel of arresting power telling of love and waning family fortunes on an old Southern estate. (Appleton) $2.00

HURRYING FEET

By *Frederic F. Van de Water.* An exciting mystery tale of the New York State police, with a gallant hero and a delightful girl. (Appleton) $2.00

HILLTOP IN THE RAIN

By *James Saxon Childers.* Against the background of a small college town unfolds this story of character and of a young man's ambition. $2.00 (Appleton)

THE SECRET OF MOHAWK POND

By *Natalie Sumner Lincoln.* A mystery novel about a lonely house where a young girl attempts to carry out the terms of a strange will. $2.00 (Appleton)

THEY RETURN AT EVENING

By *H. R. Wakefield.* A collection of ghost stories which will give the most hardened reader a creepy feeling. $2.00 (Appleton)

THE DOUBTFUL YEAR

By *John Lebar.* The stirring, human story of a young man launching his career. An engrossing novel with a quickly moving narrative. $2.00 (Appleton)

THE PSYCHOLOGY OF INDIVIDUAL DIFFERENCES

By *Robert S. Ellis, Ph.D.* Individual psychology applied to daily life in a book which none can afford to miss. $3.50 (Appleton)

A LOG FOR SEA AND LAND

By *Grace Gaige.* A handy guide book and travel notebook of value to every European traveler. $1.50

D. APPLETON AND COMPANY
35 West 32d Street New York

The CAVALIER of TENNESSEE
The love story of Old Hickory
by **Meredith Nicholson**
A wonder and a delight. A great love story.
—*John Trotwood Moore*
Author of Bloom of Hickory
A portrait of Jackson that rings from its frame to meet the reader.
—*Philadelphia Inquirer*
$2.50

Seven Days Whipping [A Psychological Thriller]
by JOHN BIGGS, Jr.
at all bookstores
Scribners

BOOKS

Latest Historical Novel Is Woven About Jackson

By Fanny Butcher.

"*The Outcast of Tennessee,*" by *Meredith Nicholson.* (Bobbs, Merrill.)

Some ten or twenty years ago there was, among American readers, a sudden passion for the historical novel. The novels of Owen Wister, Winston Churchill, Paul Leicester Ford, and many others gave readers of their day a thrill which "The Sheik" never offered its perusers. "The Virginian" was read by more devotees than "Main Street" with all of its hnudreds of thousands, and "The Crisis" was talked about as "Bad Girl" is these days. Then, like the rush of south seas books to the head, historical novels became so numerous and so bad, most of them, that the public, with its customary fickleness, left them flat.

MEREDITH NICHOLSON.

A few years ago there began, with Lytton Strachey's brilliant "Queen Victoria," a visitation of biographies of historical characters, all written with a certain venomous cleverness. That visitation soon became a plague, and like all other literary plagues it destroyed itself. A child of the two has been, later still, the novelized life of an historical character, of which "Ariel" is the most alluring example. Still another child has been the swashbuckling romance written with a very up to date dash, but using the historical material which delighted the older historical romancers. Rafael Sabatini made a fortune with that child, but that is something else again.

Now, as happens always in life, there has come back, out of a clear sky, a throwback to the original stock. In biography Emil Ludwig more obviously typifies that throw back than anyone writing today. He has brought back into the popular mind the good old fashioned life story of the great, a little jazzed to be sure, but essentially the solid, setting down of facts impressive rather than the brilliant caricature of interpretation. The most obvious throw back to the old historical romance that has come this way is Meredith Nicholson's "The Cavalier of Tennessee." It might have been written a quarter of a century ago, so much like its forbears is it in technique. It is the story of the early years of the life of Andrew Jackson and especially the love story of Andrew Jackson and his wife—and weren't all of the famous historical romances of the beginning of the century just that—tales of high sentiments, deep loves—not too graphically described—and events that were glamorous enough to take their place in history?

Mr. Nicholson has no eye for the foibles of his hero. A little cursing, an extra tot of corn whisky are not materials with which his book climbs into the public prints. He likes his hero and he doesn't care who knows it. He is himself in love with his heroine and the world may take it or leave it. Most of us had probably forgotten the technique of the popular historical romance. Mr. Nicholson recalls it perfectly to us, for he injects into it none of the present day preoccupation with cleverness and smartness.

The story of Andrew Jackson and his wife is romantic enough to need no wise cracking, but on the other hand it is also subtle enough and spectacular enough to be fireworks for the pine of some of the bright boys.

Whether you will loll in the arms of "The Cavalier of Tennessee" and get a good emotional jag over it or yawn and turn to Dorothy Parker's "Sunset Gun" for relaxation depends upon what you like in the way of sentiment.

* *

"*Progressive Democracy,*" by *Alfred E. Smith.* (Harcourt Brace.)

The Democratic nominee for the presidency of the United States has not suddenly turned author. "Progressive Democracy" is not a statement of his campaign planks. It is a collection of his addresses and state papers, edited by his faithful friend, Henry Moskowitz, who wrote—with Norman Hapgood—the biography of his choice for the nation's leader, "Up from the City Streets: A Life of Alfred E. Smith." This volume can be taken as campaign literature only in the sense that it reflected the candidate's beliefs in the past, and his stands during his political life, including the famous reply to Charles C. Marshall in the Atlantic Monthly which caused such a furor of surprise both here and abroad, where some of the leading newspapers editorially declared that the governor must have had a dispensation from Rome in expressing the views he expressed.

BEST SELLERS OF THE WEEK

FICTION.

"Swan Song," by John Galsworthy.
"Age of Reason," by Philip Gibbs.
"The Bridge of San Luis Rey," by Thornton Wilder.
"Brook Evans," by Susan Glaspell.
"The Window," by Alice Grant Rosman.
"Bambi," by Felix Salten.

NON-FICTION.

"Disraeli," by Andre Maurois.
"Intelligent Woman's Guide to Socialism and Capitalism," by Bernard Shaw.
"Strange Interlude," by Eugene O'Neill.

'The Unforgiven' Is Another Powerful Story of Russia

"*The Unforgiven,*" by *P. N. Krassnoff.* [Duffield.]

The author of "From Double Eagle to Red Flag" has written another stupendous story of Russia. Peter Nicolaevich Krassnoff, former Ataman of the Don Cossacks, now lives in a quiet corner of France and from this spot reviews the terrible history of his people since the Russian revolution. To his mind, to understand is to forgive, but one crime he says will never be forgiven—the sin against his country committed by the soviets.

P. N. KRASSNOFF.
[Drawing by Johan Bull.]

To the bromidic remark, "But wasn't anything better than a continuation of the czars?" his answer, plain on every page, is that Russia under the worst of them was heaven compared to Russia under Lenin. The author sees no hope for his people until they return to old ways.

He takes a whole family, father, mother, children, uncle, aunt, nieces, and nephews, and follows their experiences during the days after the overthrow of the government. With a broad brush he paints a sweeping picture of the futile attempts at crushing the Reds, now showing the Cossacks on one frontier, the Whites on another. He traces the wanderings of Igrunka, the son, to South America, and later shows the fate of the father in Germany, and, switching back to Russia, takes up the threads of the remaining members of the family there.

"The Unforgiven" is a book written with a pen dipped in blood and pushed by a hand that has suffered agonies because it was loyal to its country. It cannot be judged by ordinary literary standards because it is not a novel in the ordinary sense. It is a human document of the disintegration and complete demoralization of a great state, written by a man who has seen it all first hand, and has survived to tell about it.

E. D. W.

Helen Wills Also an Author, Book on Tennis Shows

"*Tennis,*" by *Helen Wills.* (Scribners.)

Helen Wills knows as much about tennis as any woman of her years. She is by way of being, besides an international champion in the game, an artist of no mean ability and a beauty in her own right. That she might also be a writer, it took this book on tennis to prove. Not that the book is such remarkable writing that any one who didn't care a snoof about tennis would read it just for the pleasure of listening to the lilt of the words, but it has the distinction of being a book about a specialized subject which is written without any of the usual cocksureness that books of its type affect. It is a straight forward statement of the way to learn tennis, the tricks of match play, the matches Helen Wills has seen and played in, and she doesn't balk at telling what kind of clothes to wear on the court, and the way that both players and gallery should. [If they don't always] act.

BOOKS RECEIVED

FICTION.

"Gettin' to Society," by George Blake. (Harper's.)
"The Invader," by Hilda Vaughan. (Harper's.)
"The Lively Peggy," by Stanley J. Weyman. (Longman's.)
"Rusty Ruston," by Marian Hurd McNeely. (Longman's.)
"The Lion Tamer," by E. M. Hull. (Dodd-Meads.)
"The Doubtful Year," by John Lebar. (Appleton.)
"Wilderness House," by Foxhall Daingerfield. (Appleton.)
"Hilltop in the Rain," by James Saxon Childers. (Appleton.)
"Apron Strings," by May Freud Dickenson. (Macaulay.)

MYSTERY.

"The Strange Case of 'William' Cook," by Richard Keverne. (Harper's.)
"The Return at Evening," by H. R. Wakefield. (Appleton.)

POETRY.

"A Log for Sea and Land," by Grace Gaige. (Appleton.)

NONFICTION.

"Learning Tennis," by Betty Nuthall. (Duffield.)
"Bernal Diaz del Castillo," by A. P. Maudsley. (Harper's.)
"Beauty in Home Furnishings," by Walter Rendell Storey. (Henkle.)
"Insurance," by S. B. Ackerman, A. M., LL. B. (Ronald Press.)
"Governmental Reporting in Chicago," by Herman C. Beyle. (University of Chicago Press.)
"The Preparation of Stewart Burton Nichols," by Martha S. Nichols. (Gratton.)
"Swindlers and Rogues in French Drama," by Hilda Norman. (University of Chicago Press.)
"Fruit Growing Projects," by Fred C. Sears. (Macmillan.)
"How We Got Our Liberties," by Lucius B. Swift. (Bobbs-Merrill.)
"The Nature of Conduct," by Percival M. Symonds. (Macmillan.)
"The War Debts," by Philip Dexter and John Hunter Sedgwick. (Macmillan.)
"The Cornish Miner," by A. K. Hamilton Jenkin, M. A. (Geo. Allen and Unwin, Ltd.)
"Social Progress," by Joyce O. Hertzler. (Century.)
"An Introduction to Social Work," by John O'Grady, Ph. D. (Century.)

Bennett First of British Big Four to Write Scenario

By Frank Swinnerton.

LONDON.—[Special Correspondence.]—The other week I mentioned that Mr. Arnold Bennett was writing the scenario of a film which dealt with the subject of London—as a story, of course. I now hear that this scenario is finished, and that it is regarded as a great success by the producers. The special importance of this fact lies in the "record" which has been created. Mr. Bennett is the first of what is called "the Big Four"—consisting of Mr. Shaw, Mr. Wells, Mr. Galsworthy, and Mr. Bennett—to write and compose any story expressly for the movies.

ARNOLD BENNETT.
[From woodcut by Bertrand Hadig.]

Mr. Shaw, as is now known, submitted himself to the camera and made a speech for simultaneous record, but he has always refused to write a scenario or to allow his plays to be filmed. The others have neither been filmed themselves nor written for the films. Mr. Bennett is thus once again a pioneer.

And speaking of pioneers reminds me that whereas in days past it used to be the English novelists who visited America, it is now the American novelists who visit England. And not only the novelists, for it is almost impossible for me to walk along the London streets or into the London restaurants without meeting friends from the United States.

First of all, to take the authors, Fannie Hurst is in London. So is Elinor Wylie. So is Thomas Beer, for whom Mrs. Knopf has just given a giant party at Boulestin's—at the [for London] very original hour of 10:45 p. m. Sinclair Lewis has lately been in London, and is now touring in his caravan. Thornton Wilder is due in two or three weeks, when I, in this respect, unfortunately, shall be in France. And among publishers, as will have been evident from my remark about the dinner to Thomas Beer, there is first of all Mrs. Knopf, who is staying at the Carlton and seeing everybody; there is Mr. George Doran, at the Savoy, who has been taking part in the celebrations at Oxford in honor of the completion of the Oxford English Dictionary; and there is Mr. E. F. Saxton, of Harper's. Mr. Saxton and I took a jaunt on Sunday last to the Devil's Punch Bowl—where, I must add, no punch has ever been brewed—and I was happy in hearing all of the latest news from home—or at least, from the United States. And finally, since Chicago must rightly love its own best, there are Marcella Hahner and her husband, who, having toured France and Germany, have come to it temporary rest in London. It is not, of course, a rest, for Mrs. Hahner is always busy.

Another American writer who has lately called upon London, as it were, after the better part of a year in Switzerland, is Mr. Henry James Forman. Mr. Forman has been finishing a new novel, which will be ready for publication in the autumn, upon both sides of the Atlantic; and he had only two days in London, upon business, before returning home after his long absence. The novel, which is called "Alien," is written in the first person singular, and it sounds as though it were a particularly interesting piece of work. In any case Mr. Forman is a sincere and able craftsman, as I recall clearly from memory of his last novel, "Sudden Wealth."

Dry League Story

"*Pressure Politics,*" by *Peter Odegard.* (Columbia university.)

"Pressure Politics" is the story of the Anti-Saloon league, and as that organization is typical of the methods used by other groups who want to exert pressure on politics, so the author says, it is really the story of the influencing of political thought through organization. The author takes no sides. He does a little humorous lambasting of both camps. He has a pretty good time guying the methods as well as explaining them, but he sticks, so he says, tightly to the facts which he obtained from the Anti-Saloon league and the U. S. Brewers' association. The book is timely.

WHERE INTELLIGENT SERVICE IS COURTEOUSLY RENDERED
KROCH'S
Americas Finest
BOOKSTORE
206 N. Michigan Ave.
RANDOLPH 5320

Earl Derr Biggers'
sensational romantic mystery
Behind That Curtain

CHARLIE CHAN'S most baffling case
By the Author of
Seven Keys to Baldpate
House Without a Key
The Chinese Parrot
$2.00 Bobbs-Merrill

BOOK EXCHANGE

RENTAL LIBRARY—
READ 10 BOOKS
FOR THE COST OF ONE
A PLAN OF PERFECT SERVICE
TIDE OF EMPTINESS—BY ESTHER B. FRYE
EVA'S APPLE—UNFORBIDDEN FRUIT
A PROUD WALTZ—LADIES IN FOCUS
TWO FLIGHTS UP—THE LOLLY TOWER
ISLAND OF CAPT. SPARROW
And All Late Fiction and Non-fiction Books
BOOKS BY MAIL
CIRCULAR ON REQUEST
THE LOLLY BOOK SHOPE
2009 Irving Park Blvd. Telephone Bit. 2227.

WE WILL SEND YOU NEW BOOKS DURING THE SUMMER.
INCLUDED IN THE LATEST ONES ARE:
THE SWAN SONG
John Galsworthy.....$2.50
THE AGE OF REASON
Philip Gibbs.....$2.50
KAI LUNG UNROLLS HIS MAT
Pearl Buck.....$2.50
JACK RED
Edgar Lee Masters.....$2.50
LORD'S
FOUNTAIN SQUARE, EVANSTON, ILL.

"Inimitable . . . a joy to read."
—Boston Transcript.
The Greene Murder Case
A Philo Vance Novel
by S. S. Van Dine
$2.00 Scribners

Blue Murder!!

A crime that startles all Europe is committed on the famous Blue Train as it speeds onward thru Riviera and Hercule Poirot, the little detective who solved the murder of Roger Ackroyd, cleverly unravels the mystery.

The Author of "The Murder of Roger Ackroyd"
AGATHA CHRISTIE
has written her most exciting murder-mystery tale. If you like a story that is baffling at every turn—is breezy, entertaining, up to the minute, ask any bookseller for the new Agatha Christie novel

$2.00 DODD MEAD

The Mystery of
THE BLUE TRAIN

By the author of THE SHEIK
THE LION TAMER
By E. M. HULL
The most tempestuous and passionate love-story in current fiction.
$2.00
Better than THE SHEIK
Dodd, Mead & Company 449 Fourth Avenue New York

IMPORTANT NEW MACMILLAN BOOKS

"The Most Important Book of Science"
"The Best Book on Evolution"
CREATION BY EVOLUTION
2nd Large Printing
Edited by FRANCES MASON
Foreword by HENRY FAIRFIELD OSBORN
Introduction by SIR CHARLES S. SHERRINGTON
In this book twenty-four eminent scientists present the facts which they have discovered by original research and tell what their findings prove in regard to nature's method of creation.
"The best book on evolution in the world . . . The editor has done a remarkable service to science." —*Albert Edward Wiggam, author of "The Decalogue of Science"*
Price $5.00

By the author of "The Virginian"
When West Was West
3rd Large Printing
OWEN WISTER'S *First Book in Several Years*
It is tense with the high dramatic quality of the Western mode of life and sparkling with native wit and humor.
"Owen Wister has not lost his ability to tell a yarn breezily and dramatically. He is still notable for being one of the comparatively few writers of Western tales who seems to know what he is talking about."—*New York Times.*
Price $2.50

BERNARD DE VOTO'S *New Novel*
The House of Sun-Goes-Down
"Bernard De Voto has written a chronicle of the great West—its color and romance, toil and hardship, drudgery and stupidity, its cunning and chicanery—the story is strong, colorful and courageous . . . The persons who live in the plot are all an actual part of it and their struggles and sufferings are vibrant and convincing."—*Philadelphia Public Ledger.*
Price $2.50

The Story of Human Progress
By LEON C. MARSHALL
If you wish to view step by step the rise of man from the cave in the primeval forest to the house in present complex civilization, read this vivid book. Mr. Marshall shows how century by century man has organized his life and extended his power until man, the animal, has become man, the idealist.
Price $5.50

The Glands Regulating Personality
By LOUIS BERMAN, *M. D. New and Revised Edition*
"This is the most fascinating thing we have yet read about the ever-more fascinating glands of internal secretion. Once begun, it is impossible to stop reading, as chapter after chapter tells what the glands do for us, and why we are as we are, in appearance, gifts, talents, physical traits and deficiencies."—*John Hopkins Nurses' Alumnae Magazine.*
Price $5.50

A new novel by PUTNAM WEALE
China's Crucifixion
"China supplies for this novel a dramatic background . . . While the book is in no sense a sequel to his earlier work, *Her Closed Hands,* it carries along some of the characters in whose fortunes readers of the latter became interested. It is replete with facts of interest about China, and is a thrilling story well told."
—*St. Louis Globe-Democrat.*
Price $2.50

A new volume in the English Men of Letters Series
HUGH WALPOLE'S
Anthony Trollope
Anthony Trollope is the first contributor to the Old Series of the famous English Men of Letters Series who has become the subject of a volume in the New Series. Hugh Walpole has given us a most enjoyable informal biography.
Price $1.25

"J. T., Jr."
The Biography of an African Monkey
By DELIA AKELEY
An unusual story of jungle life that will be enjoyed by lovers of animals and adventure stories of all ages. Many remarkable pictures.
Price $2.25

Folklore of the Teeth
By LEO KANNER
The innumerable superstitions and traditions, legends, etc., which center about the teeth are here presented in a most interesting manner.
Price $4.00

Within the Walls of Nanking
By ALICE TISDALE HOBART
A stirring account of the "Nanking Incident" of March 1927. Mrs. Hobart, the wife of a Standard Oil representative in China, writes vividly of the attack of the Chinese upon her home where other foreigners had sought refuge and of their escape by being lowered down a sixty-foot wall.
Price $2.25

A Theory of the Labor Movement
By SELIG PERLMAN
An interpretation of the labor movement from the trade-union point of view comprising a survey of the development of the labor movement in Russia, Germany, Great Britain, and the United States.
Price $2.25

A Way of Order for Bituminous Coal
By WALTON H. HAMILTON *and* HELEN R. WRIGHT
A book which discusses the fundamentals of the bituminous coal industry, with suggestions as to the major lines a real solution must take. It is a sequel to "The Case of Bituminous Coal" by the same authors.
Price $2.50

Vestiges of Premetric Weights and Measures
By ARTHUR EDWIN KENNELLY
An interesting report on the use of the metric system of weights and measures in Europe.
Price $2.50

Training the Bird Dog
By C. B. WHITFORD
New material based on present hunting conditions has been added to the earlier edition bringing this book up to date.
Price $2.00

Adult Learning
By E. L. THORNDIKE *and Others*
Do adults ever stop learning, and if so, when? How does their age affect their ability to learn? How much more easily can they learn at thirty years of age than at forty? These are some of the questions answered in this interesting report of an investigation made by Professor Thorndike and his collaborators. Price $3.00

An Adventure with Children
By MARY H. LEWIS
A delightful record of an experimental school. "One of the two or three outstanding experiments in elementary education in this country."—*John Dewey.*
Price $1.75

60 Fifth Avenue THE MACMILLAN COMPANY New York

Can love overcome
BITTER HERITAGE

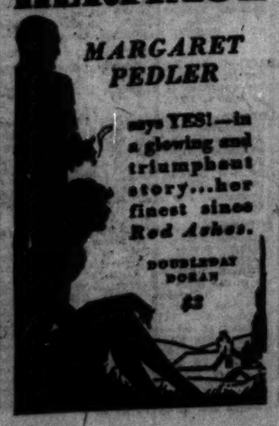

MARGARET PEDLER
says YES!—in a glowing and triumphant story...her finest since *Red Ashes.*
DOUBLEDAY DORAN
$2

The Sensational New Negro Novel by a Negro

"It is the real stuff, the low-down on Harlem, the dope from the inside. Read it and live through an illusion of reality."
—*N. Y. Times*

HOME TO HARLEM
By CLAUDE McKAY
$2.50
HARPER & BROTHERS

We Publish and Market
BOOKS OF THE UNUSUAL KIND:
Those Having a Purpose
Business Furnished.
Catalogue Mailed On Request.
AVONDALE PRESS
Dept. T. 1841 BROADWAY, New York City

"One of the great novels of our time."
"A masterpiece . . . It stands, fresh and pungent, on its merits." —*New York Times.*
Just Published—
SUSAN GLASPELL'S
Brook Evans
(By the author of "The Road to the Temple")
A novel—frank, tender, beautiful, of a great love. "She has wrought with a sure skill in the very stuff of which human hearts, in all their weakness and strength, are made."—*New York Evening Post.*
2nd Printing
At your bookshop, $2.50
FREDERICK A. STOKES CO.
"It has been written from the heart."

"One of the great novels of our time."
"A masterpiece . . . It stands, fresh and pungent, on its merits." —*New York Times.*
Just Published—
SUSAN GLASPELL'S
Brook Evans
(By the author of "The Road to the Temple")
A novel—frank, tender, beautiful, of a great love. "She has wrought with a sure skill in the very stuff of which human hearts, in all their weakness and strength, are made."—*New York Evening Post.*
2nd Printing
At your bookshop, $2.50
FREDERICK A. STOKES CO.
"It has been written from the heart."

A FICTION EVENT
the New Novel by
John Galsworthy
SWAN SONG
at all bookstores $2.50
Charles Scribner's Sons New York

Musical Pippin, Elmer's View of Old Time Airs

He Enjoys W-G-N's and Some Other Programs.

BY ELMER DOUGLASS.

Without ifs, ands, doubts, or any equivocal qualifications the Friday evening Musical Melange from W-G-N, 8 to 9, is a delicious musical pippin.

The string quartet opened the program last evening with a suite of six old Italian dances, composer and arranger not furnished. But it was in the medieval modes, therefore its origin antidates the completion of the modern scale and it was beautiful to hear.

I suspected that Alfred Wathal of W-G-N station's staff was the arranger of the suite of dances referred to; the stamp of his handiwork was there. Anyhow, it was announced Mr. Wathal was the arranger of an ensuing old air for flute, oboe, clarinet, and cello. That instrumental combination went bounding along in a quick step, step, fascinating and quaint. One might write a column and not half exhaust the treasures of this program.

The Oriental male quartet deserves more than passing mention for the sacred program, WLS, 8 to 9 hour. It is certain that appreciation and approbation were as extensive as their audience. Most of Handl's sonata in G minor for two violins was played at 8:43 by Michael Wilkomiraki and Georges Szpinalski. But the skipping of the third movement left something to be desired from an artistic standpoint.

I could not find time to study in detail the performance of the "Royal Vagabond" by WENR's vocal ensemble, 8 to 8:50, except that the work was being fairly well sung, although the vocalists were not so good as dialoguists.

Miss Helene Pollenz gave a piano recital, WMAQ, 7:15. Saint-Saëns, Brahms, Otterstrom, Schubert and Friedman came from her strong, definite and somewhat dynamic finger tips. Apparently this young pianist can do almost anything creditably.

LITTLE ORPHAN ANNIE: The Reprieve

In the Air Tonight

7:30-9:20—New York Philharmonic orchestra concert. NBC System, including W-G-N [416.4m.-720k.].

9:20-9:30—Wynken, Blynken and Nod. W-G-N [416.4m.-720k.].

9:30-10—Old Fashioned Barn dance. WLS [344.6m.-870k.].

10-11—Slumber music. NBC System, including KYW [526m.-570k.].

11-12—Coon Sanders' Nighthawks. WBEM [389m.-770k.].

SCORES OF SMALL BROADCASTERS WIN NEW PERMITS

55 Give Up Licenses Voluntarily.

Washington, D. C., July 20.—[Special.]—Many of the 107 small broadcasting stations that have been fighting before the federal radio commission for existence appear to have won their cases and probably will be granted 30 or 60 day renewals of their operating permits. The commission, it was indicated today, has reached the conclusion that the purposes of the new equal distribution amendment whic threatened to drive the stations off the air can be achieved if the stations are permitted to operate under restrictions.

55 Give Up Licenses.

Originally the commission, in order to comply with the amendment which required a reallocation of broadcasting licenses and power among the various radio zones in proportion to their population, cited 162 stations throughout the country to show that they were serving public convenience and necessity, or be ruled off the air. Fifty-five of the 162 voluntarily surrendered their licenses without a fight.

Many to Win New Life.

Many of the others succeeded in demonstrating to the commission that they serve a definite community interest in brodcasting market reports for farmers, church services, police flashes and news items of particular local interest.

The commission now feels, it was indicated today, that at least 75 per cent of these stations can be saved if they are willing to accept licenses that would allow few of them more than 100 watts of power, center all of them on five or six wave lengths and restrict their operation to daylight hours on frequencies at the extreme low end of the broadcast band.

GEORGE C. SIKES DIES; JOURNALIST, EX-M. V. L. LEADER

(Picture on back page.)

George C. Sikes, former secretary of the Municipal Voters' league and director of the police pension fund under the Dever administration, died last night at his home, 5911 West Erie street. He was 60 years old and had been ill for several weeks of complication of disease. Death was directly due to uraemic poisoning.

Mr. Sikes was a native of Dodge Center, Minn., and was graduated from the University of Minnesota in 1892. He was an editorial writer on the Chicago Record from 1895 to 1900. Later he was secretary of the Chicago Street Railway commission. He was connected with the Municipal Voters' league in an executive capacity from 1905 to 1908. From 1910 to 1915 he was secretary of the Chicago bureau of public efficiency. For several years Mr. Sikes was a special writer for the Chicago Daily News.

His widow, a son and a daughter survive him. All were at his bedside when he died. Funeral services will be held on Monday at 2:30 p. m., at 318 North Central avenue.

Dr. Frederick K. Sidley Funeral Will Be Monday

Funeral services for Dr. Frederick K. Sidley, ear, nose and throat specialist, who died on Thursday after an illness of two days, will be held at 3 p. m. on Monday in Oakwoods cemetery chapel. Dr. Sidley, who was 54 years old and resided at the Sheridan Plaza hotel, 4605 Sheridan road, is survived by a son and a sister living in Denver, Colo., and three brothers. Though a native of Chicago, Dr. Sidley had spent much of his time out of this country. He returned here ten months ago after 15 years in Havana, Cuba.

Funeral Services Today for Hollen S. Thompson

Funeral services for Hollen S. Thompson, president of the Hill Pump Valve company, will be held at 2701 North Clark street at 2 p. m. today. Mr. Thompson, who was 47 years old, died on Thursday at Montrose hospital following an operation for appendicitis. He is survived by his widow. The family home is at 201 East Delaware place. Burial will be at Toledo, Ia.

R. M. Gray, Former Hotel Manager Here, Is Dead

Richard M. Gray, former manager of the Chicago Beach hotel, died yesterday in Santa Barbara, Cal., after an illness of six months, it was learned here. In late years Mr. Gray has been connected with the Lassen hotel at Wichita, Kan. He is survived by his widow, Mrs. Anna Scott Gray.

Will A. Page, Theatrical Press Agent, Is Dead at 49

New York, July 20.—[Special.]—Will A. Page, 49, theatrical press agent, died today of heart disease. Surviving him is his widow, Mrs. Adelaide Page.

OFFICIAL WEATHER FORECAST.

The official forecast for today and tomorrow and yesterday's table of records follow:

Wisconsin—Local showers or thunderstorms Saturday or Saturday night and probably on Sunday; slightly warmer in southeast and extreme north portions.

Indiana—Mostly unsettled Saturday and Sunday, local showers or thunderstorms; warmer along Lake Michigan.

Lower Michigan—Mostly fair in north, possibly showers in south portion, slightly warmer in west portion Saturday; Sunday unsettled, showers or thunderstorms likely, warmer in north portion.

Upper Michigan—Mostly fair, slightly warmer in northwest portion Saturday; showers or thunderstorms by Sunday.

Iowa—Unsettled Saturday with local showers or thunderstorms; probably showers Sunday; not much change in temperature.

Place of observation.	Direction of wind.	Temp. 7 p. m.	Highest today.	Lowest last night.	Precipitation 24 hours.
State of weather.					
July 20, 1928, 7 p. m. Central time.					
East-central states—					
Alpena, cloudy	N.E.	62	62	58	.17
Cairo, cloudy	S.E.	82	90	72	.50
Chicago, cloudy	N.E.	66	81	72	....
Cincinnati, cloudy	W.	76	92	74	....
Cleveland, cloudy	W.	80	86	72	.18
Detroit, cloudy	N.E.	80	88	68	.01
Escanaba, clear	S.	68	76	56	.02
Evansville, cloudy	S.W.	84	94	74	....
Fort Wayne, cloudy	S.W.	74	88	70	.02
Grand Haven, cloudy	W.	66	70	60	....
Grand Rapids, cloudy	W.	72	78	68	....
Green Bay, clear	W.	70	72	60	.56
Indianapolis, cloudy	S.	74	90	72	.14
Mackinac Island, clear	E.	66	72	58	.01
Madison, cloudy	N.E.	70	76	60	.01
Marquette, clear	E.	62	68	52	.01
Memphis, clear	S.	88	90	74	....
Milwaukee, cloudy	N.	66	76	64	....
Nashville, cloudy	W.	88	92	76	....
Peoria, cloudy	W.	86	92	74	....
S. Ste. Marie, clear	W.	70	78	60	.14
Springfield, Ill., cloudy	S.W.	80	94	76	....
West central states—					
Bismarck, cloudy	W.	74	80	58	.88
Charles City, clear	S.E.	80	92	66	....
Concordia, cloudy	S.E.	78	82	74	.13
Davenport, cloudy	S.E.	86	92	74	....
Des Moines, cloudy	S.E.	82	94	70	.36
Devils Lake, cloudy	S.W.	74	78	60	....
Dodge City, rain	S.	92	94	68	....
Dubuque, clear	N.E.	82	94	68	.86
Duluth, clear	N.E.	58	66	50	....
Huron, rain	S.E.	70	92	64	.01
Kansas City, cloudy	W.	80	92	76	....
Keokuk, cloudy	W.	86	90	76	....
Little Rock, clear	S.	90	94	74	....
Minneapolis, clear	N.E.	74	86	66	....
North Platte, cloudy	S.E.	84	86	68	....
Oklahoma City, cloudy	S.E.	90	94	76	....
Omaha, clear	S.E.	84	92	68	3.86
Rapid City, rain	N.	62	76	58	.20
Sioux City, clear	S.E.	84	90	66	....
St. Louis, cloudy	S.	88	92	74	....
Springfield, Mo., clear	S.	86	92	72	....
Wichita, cloudy	S.	88	92	74	....
Williston, cloudy	N.E.	62	78	58	.16
Eastern states—					
Albany, rain	N.	60	68	66	.54
Atlanta, cloudy	N.	72	76	68	.01
Boston, cloudy	N.W.	60	68	66	.54
Buffalo, cloudy	E.	64	70	68	.01
Charleston, clear	N.E.	80	82	72	....
New York, cloudy	N.E.	68	68	74	.24
Oswego, cloudy	E.	68	70	64	.24
Philadelphia, cloudy	W.	72	76	72	.01
Pittsburgh, rain	W.	72	86	72	.02
Raleigh, clear	S.W.	88	94	74	....
Washington, cloudy	S.W.	86	90	74	....
Gulf states—					
Abilene, cloudy	S.	98	100	78	....
Amarillo, cloudy	S.	90	92	68	.03
Brownsville, clear	S.E.	84	90	78	....
El Paso, rain	N.W.	70	90	64	.80
Fort Worth, cloudy	S.E.	94	98	72	....
Galveston, clear	S.	84	88	82	....
Jacksonville, cloudy	W.	82	88	74	....
Miami, cloudy	E.	82	86	76	....
Mobile, cloudy	W.	78	86	76	.04
New Orleans, cloudy	S.	82	88	76	....
San Antonio, cloudy	S.E.	92	98	76	....
Shreveport, clear	S.E.	92	97	72	....
Tampa, cloudy	E.	78	82	70	.16
Vicksburg, cloudy	S.E.	80	90	74	....
Mountain states—					
Boise, clear	W.	84	84	52	....
Cheyenne, cloudy	S.	72	80	56	....
Denver, cloudy	S.	78	86	62	.14
Havre, clear	W.	80	80	58	....
Helena, clear	S.W.	76	76	50	....
Lander, clear	N.E.	74	78	52	....
Miles City, clear	W.	78	78	56	....
Phoenix, cloudy	S.E.	100	104	....	....
Pueblo, cloudy	S.	74	84	64	....
Salt Lake City, clear	N.W.	82	84	62	....
Santa Fe, cloudy	N.	66	78	58	.01
Yellowstone Pk., clear	N.	66	70	42	....
Pacific states—					
Fresno, clear	W.	96	96	66	....
Los Angeles, clear	S.W.	70	76	60	....
Portland, Ore., clear	N.W.	62	82	52	....
San Diego, cloudy	S.W.	66	68	62	....
San Francisco, cloudy	W.	60	64	52	....
Seattle, Wash., clear	N.W.	72	76	52	....
Spokane, clear	N.W.	84	86	54	....
Walla Walla, clear	N.W.	88	88	62	....
Canadian—					
Edmonton, clear	N.W.	72	74	52	....
Medicine Hat, cloudy	S.W.	80	82	48	....
Minnedosa, cloudy	N.W.	72	78	52	.06
Montreal, clear	S.E.	66	72	60	....
Quebec, clear	N.E.	68	80	56	....
Qu'Appelle, cloudy	S.W.	68	74	52	....
The Pas, cloudy	N.	70	80	52	....
Toronto, cloudy	N.E.	64	66	62	1.06
Winnipeg, cloudy	S.W.	76	80	60	.08

Here's Technique of That Little Dip in the Ocean Wave

BY ANTOINETTE DONNELLY.

If you are going to or already are at one of the great sea bathing places for your vacation, there are a few precautions you should be familiar with in order to get the greatest amount of good out of the salt water revels.

Of the danger of being carried out beyond one's depth by undertows you should be fully acquainted before you venture forth. But more to our interest in the name of better health is the danger of remaining in the water too long and of failing to react properly after you come out.

If you are chilled for some time after you come out of the water you should take your dips in shorter periods. The normal reaction is to be warm shortly after your reappearance on the beach. Persons whose circulation is poor, or who are run down in health, should be very careful on this point. They should graduate their stays in the water from a few minutes only, the first day, until ten or fifteen minutes later as they become more adapted to salt water conditions.

Cold bathing should stimulate, and for improving the circulation there is nothing better to be recommended. But the great trouble with the average vacationer is overdoing the first few days of freedom.

Complete immersion in the water immediately you step into it is best. It equalizes the circulation and hastens reaction. Every one wears a rubber bathing cap so that the old fear of wetting the hair is dissipated.

Sea bathing should not be indulged in when the body is greatly overheated, but a good warmth is to be desired. One should not stand on the edge making up her mind so that she gets chilled by strong winds before going into the water. Keep moving once you are in the water. And don't forget that rule about not bathing shortly after a meal. Let two hours intervene after eating, to allow for digestion.

If you are greatly fatigued after a long hike or some other strenuous vacation activity, don't go into the ocean.

No Trimming Needed for This Wedding Gown

by Corinne Lowe

NEW YORK.—[Special Correspondence.]—For the girl who does not expect to wear some form of the robe de style on the great day, there is practically only one alternative. This is a development of the satin gown along classic lines—lines which are, however, inflected by some of the latest vagaries of fashion.

For this formal wedding gown the most exquisite and lustrous of white satins is the first requisite. With this as a medium one may, in fact, be absolutely independent of trimming. For example, the above charming model considers not a single pearl or even a touch of lace as necessary to the supreme grace and dignity of the gown.

The corsage of this model follows a new line. Not only does it slant to meet a draped skirt, but the slanting line is repeated at the throat. The skirt drapery, folded over in front, merges into a long train in the back. The figure is then enveloped in a tulle veil that hangs from a caplike coiffure of silver ribbons and one notices of course how closely this coiffure reflects the over-the-eye effect of our usual millinery.

There are numerous ways of draping the skirt of today's wedding gown and one which brings the model into immediate relation with present modes is the trick of slipping the drapery through a ring in this special case formed of orange blossoms.

BEAUTY ANSWERS

BY ANTOINETTE DONNELLY.

MISS ANNA: HERE IS A SIMPLE wash for a shiny and oily skin: Boracic acid, 1 dram; distilled water, 4 ounces. Apply frequently with absorbent cotton and allow it to dry into the skin. Send along a stamped addressed envelope for my booklet on the skin.

V. M. J.: IF THE DARK RINGS under the eyes are not the result of lack of sleep, or worry, there is a condition which needs medical correction. Eight hours is the allotted time for sleep every night, if you wish to be properly rested. The sleep you lose one night should be made up the next.

DORIS BLAKE ANSWERS

Better to Wait.

"Dear Miss Blake—I would like to become acquainted with a young man, a stranger. Would it be proper for me to speak to him? SCOTTY."

To speak to him would give an impression that you are of a flirtatious nature. 'Tis better to wait for an introduction.

just a "cot"?—or a BREMER-TULLY RADIO

A HEAVEN OF SHOPS OF EVERY KIND ~~ that's UPTOWN CHICAGO

WHATEVER you want to buy is in Uptown Chicago shops, or will immediately be procured for you. That's the spirit of Uptown! It is this wide variety and this individual attention that makes patrons of so many of the North Shore's famously smart women.

Yet Uptown Chicago's prices are reasonable despite the cost of this personal service, because rent and other costs of doing business are lower here than in the crowded "Loop."

Come to Uptown Chicago for nice clothes. For really different children's things. For gifts, including men's gifts. For house furnishings with an "air" about them. For good foods.

Shop in comfort. If you drive, park as long as you like. Take tea in a charming place, attend a matinee. Or come up of an evening for good times and go "window shopping"!

UPTOWN CHICAGO

One of a series of advertisements for Uptown Chicago, sponsored by the Central Uptown Chicago Association and paid for cooperatively by Uptown Chicago's business men.

Business Men—Uptown Chicago welcomes new businesses and is doing more than any other Chicago community to assure the success of every enterprise within the Uptown Chicago area. We urge you to investigate the possibilities here for substantial success.

ARGYLE — CLARK — THE LAKE — MONTROSE

When you plan to travel, use the Railroad Union Ticket Office—buy your tickets, reserve your Pullman, and check your baggage at the Uptown Station. Phone Longbeach 7454.

'Shopping Center of a Million People

JASPER National Park

NORTHERN

A Canadian Rocky Mountain Vacation

A wonderful domain off the beaten path, more vast, more peaceful than any other. Secluded, yet quite easily accessible. Wildly mountainous, yet affording every comfort and convenience. A limitless sanctuary of wild animals and flowers, yet within its huge expanse, Jasper National Park offers every outdoor sport—hiking, fishing, riding, golf. Take the lesser-known trails this summer, away from hubbub. Know the joy of a vacation spent as you want to spend it—in Jasper, "Gem of the Canadian Rockies." Excellent through train service via Duluth and Winnipeg. Convenient stop-overs enroute Vancouver. No passports required.

Lv. Chicago Daily 5:40 P. M.

NORTH WESTERN — CANADIAN NATIONAL RAILWAYS

For descriptive booklets and full information, call
H. G. Van Winkle, General Agt. Pass'r Dept. Chicago & North Western Ry. 148 S. Clark St. Phone Dearborn 1122
C. G. Ormsbee, General Western Pass'r Agt. Canadian National Rys. 108 W. Adams St. Phone Randolph 3100
CHICAGO

HURSEN Funerals

Supreme in America for unmatched elegance, superb automobile equipment, and service, Hursen has fought excessive prices for 20 years. Private suites for families and societies. No charge for chapels in Chicago's 3 finest funeral-homes, North, South and West. No matter where you live, phone

Hursen
North—820 Belmont Av. Ph. WELlington 1734
South—1310 S. Michigan Av. Ph. CALumet 4060
West—2240 W. Madison St. Ph. WEST 0100
Chicago's Independent Funeral Director

YOU PAY LESS at Lain & SON UNDERTAKERS 63rd & HARVARD TEL. WENT. 0025

MONUMENT—Mausoleum Erected Throughout U. S.—Bronze Trees

THE WILLIAM J. BLAKE MONUMENT CO.
Specializing in Distinctive Individual Designs
Wm. J. Blake, Pres., with 25 yrs. successful service
53 E. Washington St. - Central 2917

W·G·N

RADIO PROGRAM

The Chicago Tribune Station on the Drake Hotel

416.4 Meters—720 Kilocycles

Saturday, July 21

CUBS vs. GIANTS TODAY at 1:30

Out at Wrigley Field this afternoon the Cubs are taking on the New York Giants in a double header, opening at 1:30. Quin Ryan, the W-G-N announcer, will be assisted in the first conflict by Lee Tolman, in dispatching a vivid verbal movie of the games to the radio listeners.

Wynken, Blynken and Nod . . .

The Wooden Shoe is on the wrong foot tonight, I think, because who could possibly even dose while this smart harmony is being sung by Wynken, Blynken and Nod. Hear roguish notes play tag with each other in popular melodies from W-G-N at 9:20 this evening.

REVELERS' TIME

AND such a time as it is! Just gobs of whoopie with Gay and Lou, "Waddy" Wadsworth and his Drake Hotel Dance Orchestra, and Hal Gillis (th' clown!). Y' can just imagine!

Details of Today's W-G-N Program

9 to 10—Digest of the Day's News.

10 to 10:20 — Home Management Period.

10:20 to 11—For Shut-ins.

11 to 12:20—Morning Musical; Happy Hank.

12:20 to 12:40—Children's Stories.

12:40 to 1:30— Luncheon Concert: Drake and Blackstone.

1:30 to 5—Double header between Cubs and Giants at Wrigley Field.

5 to 6—Readings—Coates.

WLIB

6 to 6:10—Closing stock quotes.

6:10 to 6:25—Punch and Judy

6:25 to 6:50—Drake Concert Ensemble.

6:50 to 7—Old Fashioned Almanack.

W-G-N

7 to 7:30—Drake Hotel Dance Orchestra; Tommy Coates; W-G-N Trio.

7:30 to 9:20—Lewisohn Stadium concert; New York Philharmonic orchestra.

9:20 to 9:30—Wynken, Blynken and Nod.

9:30 to 10—Hal and Del.

10 to 10:15—Tomorrow's Tribune.

10:15 to 10:30—Louie's Hungry Five.

10:30 to 11—Wynken, Blynken and Nod; Drake Hotel Dance orchestra; W-G-N Concert orchestra.

11 to 11:15—Dream Ship.

11:15 to 11:45—Revelers' Time.

11:45 to 12—Drake Hotel Dance orchestra.

"I HAVE OFTEN WISHED," says Marcus Aurelius, "that there had been a 100 Club in my day." If you have listened to W-G-N for 100 hours without tuning in another station, you are eligible for membership.

400. F. J. Vrana, Cicero, Ill.
401. Theodore Robatsen, Chicago.
402. Jane Robinson, Chicago.

MAUSOLEUM
MONUMENT or HEADSTONE
Erected Anywhere in the Old and Reliable
CHAS. G. BLAKE CO.
Will be correct and durable. Free Booklet
139 S. Dearborn St. Phone State 8272
Branch 1049 E. 67th St. Fairfax 2215

DEATH NOTICES

In Memoriam.

BERLIN—Anna Berlin. In sad and loving memory of our dear mother, who passed away nine years ago today.
HER CHILDREN.

M'KINLOCK—George Alexander McKinlock Jr. In dear and loving memory of our beloved son. D. S. C., First division, Second brigade, A. E. F. Killed in action, Berry-le-Sec, France, July 21, 1918.

MIERS—Judith C. Miers. In memory of our mother, who passed away four years ago today.
HER CHILDREN.

SILVERMAN—Morris Silverman. In loving memory of my father, who passed away 2 years ago today, July 21, 1926. "May his soul rest in peace."
DAUGHTER SYDELLE.

Fraternal Notices.

KILWINNING LODGE NO. 311, A. F. & A. M. Members will meet at lodge hall Saturday at 1 o'clock to attend funeral of our deceased brother, Sanford A. Burnham.
CLARENCE C. WIESLING, Master.
EDWARD M. EVANS, Secy.

LAKE VIEW CHAPTER, NO. 148, O. E. S.—Brother Charles J. Neal. Funeral Saturday, July 21, at 3 p. m. from chapel, 5130 W. 25th-st. Members please attend.
VERA KELLEY, Worthy Matron.
BESSIE M'MORRIS, Secretary.

BACH—Casper Bach, beloved father of Eleanor Band, Gilbert W., July 20, at home of his daughter at Macomb, Ill. Due notice of funeral later.

BODTKE—Leta Bodtke, July 18, 1928, dearly beloved daughter of Herman E. and Augusta Bodtke, nee Lamp, devoted sister of Clara and Herman Jr. Funeral Saturday, July 21, at 1:30 p. m. from her late home, 2019 W. 35th-st., to St. Andrew's Lutheran church, 37th and Honore-sts. Interment Bethania. For reservations call Lafayette 0056.

BURNHAM—Sanford A. Burnham, July 18; beloved husband of Selma Burnham, nee Brink; loving father of Mrs. Josephine Burnham Gowen, Mrs. Isabella Burnham Ballard, Funeral Saturday, July 21, at 2 p. m., from residence, 2156 Washington-blvd. Interment Acacia Park cemetery. Services under the auspices of Kilwinning Lodge No. 311, A. F. & A. M., at chapel at cemetery. Member of Kilwinning Lodge No. 311, A. F. & A. M.; York chapter No. 148, R. A. M.; Tyrian Council No. 75, R. & S. M.; Columbia Commandery No. 52, K. T.; Oriental Consistory, Medinah Temple. Director of Chicago court No. 45, R. C. J.; Chicago Lodge No. 4, B. P. O. E.

DEATH NOTICES

CASEY—Thomas Casey, July 20, 1928, at 3826 Wilcox-st. Uncle of Mrs. David Daly. Funeral notice later.

DE BIASE—Anthony de Biase, beloved husband of the late Rosalia, nee Mascolo; fond brother of Mrs. Alice Rosso, devoted father of Mrs. John Rinella, Charles, Mrs. James Trankina, Michael, Frank, John and Elizabeth. Funeral Tuesday, 9:30 a. m., from residence, 5845 N. Artesian-av., to Holy Rosary church, where Requiem mass will be celebrated. Interment Mount Carmel.

FERRELL—Martha J. Ferrell, July 20, aged 75 years, at the residence of her daughter, 1729 Washington-av., Wilmette; beloved mother of Mrs. Wilfred C. Gillies of Wilmette. Funeral services Saturday, July 21, at 3 p. m., at funeral home, 1149 Central-av., Wilmette. Burial at Topeka, Kas.

FOGELBERG—Mary Weymouth Fogelberg, age 30 years; beloved wife of Vassie, mother of Clement, Newell, and Weymouth, daughter of George and Mattie Weymouth, of Spencer, Ind., sister of Ann, Mrs. Margaret Weymouth Jackson, and Fred. Funeral from chapel, 4327 Elston-av., Saturday, July 21, at 3 p. m. Interment Mount Olive.

HASS—Arthur C. Hass, July 18, late of 3725 Windsor-av., beloved husband of Gertrude Lehn Hass, son of Fred and Mary Hass. Funeral Saturday, July 21, 2:30 p. m. from chapel, 3045-47 Milwaukee-av. Cremation at Montrose cemetery. Phone Kildare 4000.

HERRICK—Emma I. Herrick, July 19, 1928, age 73 years. Funeral from 4754 Vincennes-av., Saturday at 3 p. m. Buried at Oakwoods cemetery.

HOVEY—Elizabeth Seifried Hovey, suddenly, beloved wife of Fred B., mother of Fred B. Jr. and Elizabeth, daughter of William and the late Elizabeth Seifried, sister of Lydia, George, William, Arthur, Mrs. Weidy and the late Fred Seifried. Funeral Saturday, July 21, at 2:30 p. m., from residence, 635 N. Elmwood-av., Oak Park. Interment Forest Home.

JESKE—Ottilie Schardin Jeske, July 19, beloved wife of the late Michael, fond mother of Gertrude Franks, Clara Wrisley, Anna Sammet, Michael, Robert, Walter, Lillian Kotcvsky, Eleanor, Harold and the late Erna. Funeral Monday, July 23, 2 p. m., from late residence, 3830 W. 36th-pl. Interment Oak Hill.

JOHNSON—Tillie Johnson, aged 68, sister of Enock Johnson of Ball, Wash. Funeral Monday, 2:30 p. m., from funeral church, 3834-36 Irving Park-blvd. Interment Rose hill.

KELLY—Michael D. Kelly, beloved husband of Mary E., nee Heath, fond father of Mrs. James M. Gleason, John M. and Mrs. Clifford A. Robe of Los Angeles, Cal. Funeral Monday, July 23, at 9:30 a. m. from his late residence, 1250 Montana-st., to St. Vincent's church. Interment Calvary. Member of Policemen's Benevolent association.

KELLY—Timothy Kelly, Thursday, Elgin, Ill. Formerly of Hampshire, Ill. Monday, 9 a. m. standard time, from the late home, 164 Lincoln-av., Elgin, Ill., 9:30, to St. Mary's church. Interment Elgin.

KENNEDY—Mary Elizabeth Kennedy, suddenly, at her late residence, 3121 Argyle, beloved mother of Mrs. John Smernis, Ralph, and Le Roy Parker, fond sister of Nola Della Bots. Funeral from late residence Saturday July 21, at 9 a. m., to Our Lady of Mercy church, Troy and Montrose-av. Interment All Saints' cemetery.

LALLY—Mary E. Lally, nee Young, July 19, 1928. Beloved wife of Thomas E. Lally; fond mother of Mrs. Cora Lynch, Mrs. May Gunther, Officer Frank J. Young, and Officer John J. Lally; sister of Mrs. Abe Pedersen, John, William and the late Edward Clewer. Funeral Monday at 9:30 a. m., from late residence, 5463 Potomac-av., to St. Peter Canisius church, where solemn high mass will be celebrated. Interment Calvary. For information call Rosebold 2773.

LEFFINGWELL—Harry P. Leffingwell, suddenly, July 19, 1928, at Dowagiac, Mich., beloved husband of Lillian, father of Harry Jr., brother of Robert, Karl, Mrs. Culver, and Linda Spoelman. Funeral services at chapel, 2701 N. Clark-st., Monday, July 23, at 1:30 p. m., under auspices of Paul Revere lodge, No. 908, A. F. & A. M. Interment Acacia Park.

MALKIN—Fannie Esther Malkin, at Los Angeles. Beloved wife of Isaac, fond mother of Mary Pass, Sophie Kroll, Nathan, Jack, William, Abe, Harry, Sol and Max. Funeral notice later.

MANLOVE—Charlotte Follette Manlove, suddenly, at 424 Warwick-rd., Kenilworth, the eleven year old daughter of Mr. and Mrs. H. D. Manlove. Funeral services will be held at Cleveland, O.

M'GUIRE—Nora Cline McGuire, beloved wife of John J., devoted mother of Thomas F., Marie C., Catherine C., Nonie M., and Jack F. Funeral Monday at 9 a. m., from late residence, 7861 South Shore-dr., to St. Bride's church, where solemn requiem high mass will be celebrated. Interment Holy Sepulchre. Information, Stewart 1068.

MONTAGUE—Harold L. Montague, late of 3939 Clarendon-av., husband of Whitbeck, nee Horman, father of Pauline and Victor, resting at funeral home, 6958 N. Clark-st. Funeral services Saturday, 2:30 p. m., at Rosehill cemetery chapel.

NELSON—Theodore M. Nelson Jr., July 15, beloved son of Dr. and Mrs. Theodore M. Nelson, 6112 S. Wesley-av., Oak Park, dear brother of Frances and Marion. Funeral from Harrison Street Congregational church, Harrison-st. and Taylor-av., Oak Park, Saturday, July 21, 2:30 p. m. Interment Elmwood cemetery.

PEARSON—Louise J. Pearson, aged 86 years, at her residence, 6357 Kimbark-av., July 18, 1928; widow of Frank Pearson, beloved mother of Anne Margaret, sister of Minnie and Thomsan Bilton, and grandmother of Frank, Alfred, and Leon Pearson of California. Funeral services at Oakwoods cemetery chapel, 67th-st. and Greenwood-av., Saturday, July 21, at 10 o'clock noon. Interment as Oakwoods.

PHILLIPS—Dr. Dean E. Phillips, July 18, 1928, of 6320 Kenwood-av., beloved husband of Abbie W. Phillips, nee Wilson, fond father of Mrs. Ellen Replinger and Mrs. Marion Naber. Services at chapel, 6328 Cottage Grove-av., Monday evening at 7 o'clock. Interment at Amboy, Ill., Tuesday, 2 p. m. For information call Fairfax 2900.

RAMSEY—Lilian Belfield Ramsey, July 18, 1928, at her residence, 839 Milburn-dr., Evanston, beloved wife of Allan Ramsey, mother of Miss Lillicot Ramsey, and sister of Charles F. Belfield and Mrs. Forest E. Baker. Services 2 p. m., Saturday, from chapel, 200 E. Erie-st., Chicago; interment St. Louis, Mo.

ROACH—Margaret M. Roach, July 20, 1928, fond sister of the late Lawrence Roach, cousin of Mrs. Mary Byrne and Mrs. Mary Rock. Funeral Monday at 9 a. m. from funeral home, 245 W. North-av., to St. Ita's church. Interment Calvary.

ROBERTSON—Bertha A. Robertson, July 20, 1928, of 1255 Rosedale-av. Beloved wife of William, fond mother of Kenneth, Erma at chapel, 2701 N. Clark-st. Funeral service at Rosehill chapel, 10:30 a. m. Monday.

RONCOLI—Achell Roncoli, dearly beloved son of the late Louis and Rose Roncoli, fond brother of Mrs. Mary Reed, Anthony, Philip, John, Mrs. Flora Miller and Louis Roncoli. Funeral Monday, July 23, from late residence, 2401 W. Chicago-av., at 9:30 a. m., to Holy Rosary church. Interment Calvary. Kindly omit flowers. Information call Brunswick 8250.

SIDLEY—Dr. Frederick K. Sidley, July 19, 1928, Sheridan Plaza hotel; father of Frederick William Sidley, Denver, Colo., and brother of William F., Dr. John S., Thomas H. Sidley, and Mrs. Henry S. Foster of Denver. Funeral services at 3 p. m. Monday at Oakwoods cemetery chapel. Interment Oakwoods cemetery.

STEIN—Robert Francis Stein, July 20; beloved husband of Katharine Riordan Stein, son of Mrs. Louisa Stein, brother of Mrs. Minnie Heisenroth, Rev. Henry W., Mrs. Gussie Messner, Rev. Karl A., Herman, Mrs. Bertha Le Doux, Emil and Mrs. James F. Van Sickle. Funeral Monday, July 23, from home of his brother-in-law, P. J. Riordan, 4419 Berkeley-av., to St. Ambrose church, 47th-st. and Ellis-av., where solemn requiem mass will be celebrated at 9:30 o'clock. Member Chicago Stock Yards Post No. 233, American Legion. Call Sheldrake 0114.

THORP—James Wardell Thorp, July 19, 1928, husband of Avellne H., father of James H., Mrs. J. A. Bowman of Evanston, Mrs. W. L. Stodghill of Louisville, Ky. Member of Brotherhood lodge, No. 43, A. F. & A. M.; Corinthian chapter, No. 69, R. A. M.; St. Bern

Edward Moore Writes of Music and the Musicians

Chicago Daily Tribune

THE WORLD'S GREATEST NEWSPAPER

Doris Blake Advises Girls 'Affairs of Heart and Home

SATURDAY, JULY 21, 1928. * * * 13

The Taming of Elizabeth

By WINIFRED BOGGS

SYNOPSIS.

The young Elizabeth is the adored daughter of Tim and Elizabeth Darcy. When she is four years old she runs away from home to avoid punishment for getting into mischief. She is brought home promptly by a neighbor, Miss Smiley.

At twelve Elizabeth runs away again, this time from school, and to the home of her aunt Dolly in London. Dolly, who is almost as flighty as the young Elizabeth, sympathizes with her niece, much to the irritation of her stepson, Stephen Whitby.

After the death of her parents Elizabeth goes to live with her aunt. During the war they keep themselves busy and also amused by performing in amateur theatricals for the benefit of wounded soldiers. Stephen, home on leave, is asked by his stepmother to help Mark Lennox, a young playwright, to one of their performances.

Shortly after the end of the war Mrs. Whitby dies suddenly in Brighton, and Elizabeth comes to her consternation that her aunt had frittered away the money left her by her husband, and had also disposed of some of Stephen's inheritance as well. Afraid to face Stephen after this revelation, Elizabeth decides to go to Mark Lennox in London and ask him to get her a job on the stage. Stephen finds her with Mark and, although his business has failed, he offers to help her. She refuses his help and advice and takes a part in Mark's new play. On the opening night she gets stage fright and runs off, leaving an understudy to take over her part. Miss Smiley, who happens to be in London visiting her cousin, Mrs. White, sees Elizabeth on the street and takes her to Mrs. White's home. The latter offers her a job as cook and Elizabeth accepts.

INSTALLMENT XVIII.

ANOTHER FIASCO.

Miss Smiley insisted that Stephen should be written to and at once.

"O, very well," said Elizabeth, and taking up a pen dashed off:

"Dear Stephen: I have decided to give up being an actress. I am now earning my living in another capacity, and very happy and successful. ELIZABETH."

This before she had as much as entered the kitchen!

She would wait till she saw the papers to write to poor, dear wronged Mark Lennox. She had ruined his play and spoiled his career; without her both were doomed to failure. How was she ever going to bear it? But she would write after breakfast.

There was, however, no breakfast. To begin with, Elizabeth waiting to be awakened by an early cup of tea, slept on till after 10 o'clock. She came down to find Mrs. White and Miss Smiley arguing heatedly over the gas stove. One was saying the eggs should be put in cold water and brought to the boil, the other insisted upon them being put at once into boiling water. Both appealed to Elizabeth, who put up a big bluff.

"O, that's all right, if you'll lay the table and leave the rest to me," she commanded, and the moment she was alone grabbed the cookery book and looked up eggs. There were a thousand ways of doing eggs: nothing as simple as boiling was as much as mentioned, nor whether one boiled them for hours or minutes. She popped them in and decided to chance it. She took them out when they looked done, poured the egg water over the tea leaves in the teapot, and brought them into the room.

The eggs were boiled to perfection, and the two ladies were far too eager for their tea to be over critical; it tasted extremely well to them.

Mrs. White pressed two pounds into her hand. "Don't tell Clara," she said, "Clara is such a fool."

A charwoman came in from 10 to 12, and Elizabeth sat down with the papers. They were at once a relief and a shock to her. It was splendid that Mr. Lennox had succeeded so magnificently, a little less splendid that the understudy, like fiction, should have proved in every way so much more successful than her superior. Such a plain little thing, shabby and dowdy and rather shrinking . . . only there had always been those queer eyes; when one saw them one forgot all the rest. And she was a genius, it seemed, a new star . . .

The letter she wrote to Mark was longer than Stephen's.

"Dear Mr. Lennox: I simply can't tell you how ashamed I am. Of course I had to run away. I could never look you in the face again. I am with friends, and happy, but I'd rather not say where just yet. O, Mr. Lennox, I'm afraid I'm not awfully good as an actress, it came over me suddenly, I wasn't when the curtain went up. You see that other time it was real sulks. Of course, that pig Stephen knew that. And I couldn't—who could—even begin to feel in love with the Pod? If you see Mr. Keene will you tell him I'm away for a bit? He asked me to have lunch today and a run in his car. He's such a perfectly sweet old gentleman, and I'm sure I shall miss him quite a lot. It was almost like having a grandfather of one's very own, which I never had. And if you see Stephen and he's in one of his superior 'I told you so' moods about me, which he is sure to be, tell him I can look after myself, thank you, and there are lots of things in the world for a girl to do without being an actress, and that I'm doing splendidly in this one. ELIZABETH."

She laid down the pen and her face fell. Where were Stephen's two thousand pounds coming from now? She was determined not to see him till she had paid back some of it.

She finished her letter to Mark, then she sent off a few warm words of congratulation to the little understudy and posted off the lovely dress bought for the first act.

Miss Smiley came in just as she was signing her name. "The charwoman has gone," she said in her fussy, important way. "The kitchen is ready for you now."

Elizabeth could truthfully have retorted that she was not ready for the kitchen, but she jumped up at once.

"The chops have just come. We thought it best to start with something really simple."

Lunch was rather late, but the covers were eventually lifted to reveal some cinderlike morsels. "That's what they went and did to themselves. Isn't it tiresome?" asked Elizabeth, demanding sympathy.

Mrs. White, eying Elizabeth's first essay with a pale and dreadful smile, ate her bread and cheese with the air of a Christian martyr and immediately afterwards disappeared into the store room to come out looking decidedly comforted.

There were rich bought cakes for tea, and the three women sat over the fire devouring them in quantities while Elizabeth told stories of la vie Bohemian. Tea was a great success, and the cousins were more like friends than relations and combined to make a great fuss of pretty Elizabeth.

At 6 Mrs. White gave a little start, "Good gracious, here we are keeping Elizabeth from cooking the dinner!"

It was to be roast duckling following a steamed sole; a rich trifle, and a tasty savoury ended it. However, housekeepers suppose and cooks dispose, and though Elizabeth put them all in the oven and sat outside till it was dinner time, all that appeared was a spoiled mess and Mrs. White went to bed hungry and rather cross.

The next day Mrs. White was in bed with neuralgia. She said it was due to want of nourishment, and, as Miss Smiley was in London, it was the time for young Elizabeth who went to the registry office in quest of anything that might cook and would condescend to make of Mrs. White's house a brief resting place. Elizabeth walked into the place beautifully dressed, and with the air of one conferring a favor rather than seeking one, and a certain cook who happened to be there quite humbly implored Elizabeth to engage her. Elizabeth, who had her own way of doing things, ran up to Mrs. White with:

"I've brought the cook back with me. I thought it better. Her box is following."

"O, dear!" was all Mrs. White could say, as she hurriedly dressed. She knew, of course, that Elizabeth had been taken in by some disreputable drunken creature without any references who would drink everything in the house and steal all she could lay her hands on.

But she found the cook of her dreams with references that brought tears of joy to her eyes. It was too good to be true; she would wake up presently. After a lunch fit for a king she kissed Elizabeth, called her a wonderful girl and asked her if she had any money.

"Not much," confessed Elizabeth.

Mrs. White pressed two pounds in her hand. "Don't tell Clara," she said, "Clara is such a fool."

Miss Smiley returned for dinner; she was tired and actually hungry, and she realized she was eating a meal that was the most excellent of fuel. Now Emma will be good tempered and livable with. These people and their gods!" She drew Elizabeth aside. "Have you any money, dear?"

"Well . . . how could I have!" returned Elizabeth, mindful of the other's command.

"Then take this," Miss Smiley pressed two pounds into her hand, "but don't tell Emma, child. Emma is such a fool."

"How funny relations are!" thought Elizabeth to herself. "Perhaps after all it's just as well I haven't any."

[Copyright: 1928: By Winifred Boggs.]

[Continued Monday.]

GASOLINE ALLEY—THEY SAY THE BEST THINGS IN LIFE ARE FREE

120,000 Singers Lift Voices in Schubert Paean

Vienna Festival Honoring Composer Opened.

VIENNA, July 20.—(AP)—One hundred and twenty thousand voices, singing unaccompanied and forming the largest chorus ever assembled, today paid a mighty tribute to Franz Peter Schubert.

One hundred years ago Schubert, then only thirty-two years old, died in Vienna, leaving not even a dollar for his burial, but bequeathing the world nearly six hundred beautiful melodies.

Then a mighty empire of 30,000,000 people, Austria ignored his genius. Today, as a republic of 6,000,000 people, Austria honored him as no composer in the world was ever honored here before. Four days will be devoted to the celebration.

The celebrations signalizing his life, art and genius were more than national in character. Singers came from many countries, including 60,000 from Germany and a big delegation from the United States. The Internatinal Federation of Mixed Choirs, which holds its international festivals only every four years, dedicated its entire five day meeting to the memory of Schubert.

An enormous concert hall, five times the size of a national political hall in the United States, was especially constructed for the colossal congress of choralists. Like the buildings of the Chicago, San Francisco, and Philadelphia expositions, this gigantic structure, costing a fortune to build, tomorrow will be useless and will be demolished.

The only surviving male relative of the brilliant composer, his 65 year old grand-nephew, Johann Stupoeck, occupied a place of honor on the platform. Mute relics of the musical genius of the man who had to beg to keep body and soul together were an old battered pianoforte, on which Schubert worked out many masterpieces, and a dilapidated harpsichord on which he played to his thirteen brothers and sisters.

Many Americans were in the assemblage, including Albert H. Washburn, the American minister, and his wife.

What's Doing Today.

MEETINGS.
Aryan Spiritualist church.....Morrison

LUNCHEONS.
Kappa Delta sorority....Stevens Restaurant
Phi Kappa Sigma fraternity...Field's Grill
Phi Mu Chi fraternity.....Field's Grill

EVENING EVENTS.
Opera—"La Juive" .....Ravinia

Yvonne Gall Shares 'Le Chemineau' Bays with Mr. Hasselmans

BY EDWARD MOORE.

Several seasons have gone by since "Le Chemineau" was last given in this part of the country. Perhaps several more would have gone before it was revived if it had not come to pass that Yvonne Gall became a member of the Ravinia company. She was the first one to give Chicago a chance to hear the part of Toinette, and so it happened that she presented it again last night.

Whether this is a correct diagnosis of the case, it is a satisfactory theory, for "Le Chemineau" is a bit of high art and Miss Gall provides an entirely adequate reason for its revival. Perhaps it should not be labeled an opera. It is more nearly a symphonic poem superimposed upon a play.

Originally it was a play, and the composer seemed to realize that it was a great play. He, therefore, refrained from breaking it up into scenes and arias after the operatic manner, but allowed it to go its own way, merely making musical remarks on the case from the orchestra. One thinks of few works where the orchestra plays a more important part, or where it comments more eloquently and movingly upon the action taking place on the stage above.

What is left to the cast, then, is dialogue delivered as more or less disconnected musical bits, and it is up to them to interpret the piece as actors as well as the owners of singing voices. This is what makes Miss Gall's presence highly important. Whether she is in a drama of youth in the first act or the drama of middle age in the rest of the piece, she is distinctly in drama.

The others, particularly Mr. Danise in the name part, had their own moments of high excellence, but Miss Gall was unfailingly brilliant. Summing up the various points in memory, one is inclined to rate her performance and that of the orchestra under the baton of Louis Hasselmans as the leading features.

Of other matters in this musical play of French farm life, there are favorable memories of Margery Maxwell's brief episode in the second act; of José Mojica, who had almost the only bit of sustained singing in the piece, and gave it distinct character; of Leon Rothier's senile, semi-paralytic explosion of wrath at the end of this scene, and, by way of contrast, Desire Defrere's comic drunkenness in the next act.

OCEAN STEAMSHIP MOVEMENTS.

Arrived.	At.	From.
Manuel Arnus	New York	Barcelona
Roma	New York	Naples
Pres. Roosevelt	Amsterdam	New York
D. of Bedford	Liverpool	Montreal
Minnedosa	Glasgow	Montreal
Sailed.	**From.**	**To.**
Scythia	New York	Liverpool
Lituania	Danzig	New York
Montrose	Southampton	Montreal

The Inquiring Reporter

Every Day He Asks Five Persons, Picked at Random, a Question.

The Tribune will pay $5 for each question accepted for the Inquiring Reporter to ask. Send name and address with your question to "The Inquiring Reporter," Chicago Tribune. For today's question M. A. Mullen, 6047 Race avenue, was awarded $5.

The Question.

Do you approve of women going stockingless?

The Answers.

Miss Josephine Zakes, 844 East 87th place, comptometer operator—I don't approve of it at all. It doesn't make a girl look dressy; it spoils her appearance. I wouldn't think of going stockingless, because I think when one is all dolled up and no hose, nothing on your feet and everything on your body, it looks terrible.

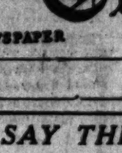

John Snyder, 4027 Sheridan road, clerk—That's some question. I suppose the correct answer would be, yes, if the forms upon which the stockings would otherwise go are all right. Some women might get way with it because the absence of stockings would not be noticeable. However, in general, I do not consider the stockingless idea has merit.

Miss Orletha E. Healy, 6251 Blackstone avenue, secretary — I approve of women going without stockings. I certainly do. The American women, who for any reason are called upon to live any length of time in the Philippines or in the South Sea islands, go stockingless. My informant told me that he was quite surprised at this at first, but soon became accustomed to it.

D. A. Judd, 102 East Chestnut street, accountant—It may be all right, or it may not, but so far as I am concerned I do not like to see it. In the vicinity of the beaches or at certain summer resorts it is possibly permissible, but to appear on the streets and boulevards in the city, that's something different again.

Miss Charles Watts, 321 Montrose avenue, radio singer — I certainly do, in the summer time. For several years I have often gone stockingless on hot days. I do not see why we should not appear without stockings. It is economical and it is comfortable. A little powder is as attractive as stockings.

Points to Paths Science Takes in Cancer Study

Dr. Murphy Tells More of Enzyme Theory.

BY JOHN STEELE.

[Chicago Tribune Press Service.]

[Copyright: 1928: By The Chicago Tribune.]

LONDON, July 20.—The work done by laboratories is purely academic and has little immediate connection with the cure of cancer, Dr. James Bumgardner Murphy, noted scientist, who heads the department of biophysics of the Rockefeller institute, explained today in speaking of the paper which he read Tuesday before the international cancer conference and which proved the most interesting contribution to the morning's discussions.

The cancer problem is being attacked simultaneously from two angles. Hospitals and practitioners are trying to find a cure, while scientists are interested in research as a purely abstract problem. While the doctors work out empirical methods of treatment, the research experts are trying to discover the cause and nature of the cancer. Their data later will provide a basis upon which doctors may work in seeking a cure.

The theories upon which the scientists are working are simply hypotheses, Dr. Murphy emphasized. But realizing that at best the knowledge presents no more than shrewd guesses as to the meaning of carefully controlled experiments, the present state of knowledge about cancer may be outlined as follows:

The growth known as cancer is strikingly like the healing of wounds. The wounds heal by an increase in the number of cells, the cell growth ceasing when the healing is complete. Cancer likewise is a growth in number of cells, but this growth continues without cessation, forming tumors. The difficulty of the treatment of cancer consists in the fact that anything that will kill cancer cells is likely to kill normal cells, also.

The most tenable theory seems to be that cancer is not a germ disease. Experiments performed by Dr. Murphy some time ago in which chicken tumors were transmitted to healthy animals by means of an extract prepared of cancerous material filtered to exclude visible bacteria, at first gave rise to the theory that a germ was the cause of cancer.

Dr. Murphy is inclined to believe, however, that an enzyme, or ferment, and not a germ, is responsible. An enzyme is a chemical substance which precipitates changes in other chemical substances with which it comes in contact. Animal enzymes generally appear in balanced pairs, one counteracting the effect of the other in the body.

According to the enzyme theory of cancer either the enzyme causes an increase of cells, thus forming a tumor or else an anti-enzyme fails to stop an increase which within limits was normal. The tumor being due to unlimited increase, or in some way there is a loss of relation between growth stimulations and growth restraint.

The theory that these cell growths regulating enzymes are hormones, the chemical messengers [in the blood] emanating from the ductless glands for the purpose of regulation and synchronism of the delicate mechanism of animal development and growth, and circulating in the blood is fascinating, but as yet is unsupported by evidence.

The curative results achieved by radium and x-rays is still not understood. The belief held earlier that the rays killed cancer cells, leaving healthy cells unharmed, appears not to be tenable since is it considered that cancer cells are perfectly normal, but simply misplaced.

The most interesting part of Dr. Murphy's experiments was that which seemed to show that treatments with x-rays made tissues immune to cancer.

BEG YOUR PARDON!

On July 10 an item described William Manning Van Heusen as the son of John M. Van Heusen, manufacturer of collars. He is not the son of Mr. Van Heusen.

Jerome Zelenka, 80 South Des Plaines road, Riverside, who was quoted by the Inquiring Reporter as saying "I would want to know if the bishop had anything to do with the appointment of Mr. Raskob as campaign manager for Al Smith" explains that the question was not his own, but was prompted by questions he had heard asked by others and that he desired only to ask it as an abstract inquiry.

Miss Earhart Just One of Crowd as Her Flight Companion Is Wed

BY KATHLEEN McLAUGHLIN.

(Picture on back page.)

Amelia Earhart, for two days the center of a great deal of Chicago's activity, stepped gracefully into the background last night while Louis Gordon, mechanic on her trip to Europe by plane, was married to Miss Ann Bruce in the presence of 5,000 persons at the Trianon ballroom.

It was the bride, in a $1,000 gown of satin and lace, who occupied the spotlight. The first woman to conquer the Atlantic by air sat in a box. Her title was honorary maid of honor, but in reality she was just one of the spectators.

Mrs. Gordon's gown was a present. The young couple also started their matrimonial career with a $2,000 lot on a northern lake, a $500 wedding ring, baggage valued at $300, a radio set and a valuable lot of lingerie for the bride—all gifts.

Maj. Reed Landis gave the bride in marriage. Wilmer Stultz, pilot on the flight across the water, was Gordon's best man. Miss Maida Bruce was her sister's maid of honor and four school friends of Miss Earhart were bridesmaids. Judge William R. Fetzer performed the marriage ceremony and the Trianon radio station broadcast it. Miss Earhart was not heard and scarcely seen.

During the day, however, she had had thrills enough to last an ordinary person for years. She had been fêted by her old school friends, she had cheered race horses and she had narrowly escaped accident.

On her way back from the Lincoln Fields race track, Policeman Ed Coleman, a member of her motorcycle escort, crashed his bike into a car driven by J. H. Wagner of Chicago. He was hurled into a ditch, where he lay motionless.

For a moment it seemed that tragedy had overtaken the party, but even as the rest of the motor entourage scrambled out and ran to his assistance Coleman emerged from his daze and announced that he was not injured. Slight damage to the motorcycle and his own shaken up condition made it necessary for him to finish the trip in one of the automobiles.

Wagner, driver of the sedan, who lives at 6823 Cornell avenue, said he could hardly account for the accident. Both he and Coleman were on the west side of the road, which was slightly damp from the recent rains, and he had turned out to give the party more room when the accident happened. The collision netted him only a flat tire.

Whatever perils her trans-Atlantic flight offered, there probably was nothing so momentarily terrifying to the Friendship's passenger as the policeman's mishap. She sat transfixed in the open car in which she was riding, one hand gripping her throat, as Coleman was lifted to his feet and it was ascertained that he had suffered neither cuts nor broken bones.

Up to that point her schedule for the day had been the most exhilarating of her visit to Chicago, for it had included the spectacle of the races—and she loves horses—and a visit to Hyde Park High school, her especial point of contact with Chicago.

At the races she had followed the flying hoofs from the balcony of the clubhouse through a pair of borrowed glasses, vastly interested in each contest over a muddy track. At the high school she had been captivated by the contortions of the cheer leaders who put her schoolmates of yesterday and the pupils of today through their vocal paces in her honor.

Finally she had stepped out on the huge piano that stood convenient to the stage, and told these Hyde Park friends just how glad she was to be back, and how much she appreciated their reception.

Her light blue silk dress of Thursday had given way yesterday to a beige ensemble, a beige sweater over a moderately full skirt, but she retained her close little hat, reminiscent of an aviator's helmet, and the reptile skin slippers of her previous appearances.

"I'm having," Miss Earhart volunteered at Lincoln Fields," a marvelous time. I've always been so fond of horses, but I do wish I knew a little more about these—if you don't know anything about a horse it's poor guessing as to which is apt to win."

There were plenty of race track mentors at her elbow, this one proposing that she back this horse and that one another, but Amelia indicated only one preference—for John J. S. in the third race. He didn't win, however, although somebody in the crowd insisted on placing a bet for her.

Gordon and Wilmer Stultz, Miss Earhart's pilot on her flight, were frankly intrigued by the ponies, and both ventured money on more than one but with little success. Coal Black, a popular choice in the fourth race, failed to reach the finish line in time to save Stultz $10 he had wagered. He was not even in the money.

Mr. and Mrs. Stuyvesant Peabody and Col. Matt Winn were hosts to the flyers' party at the race track, and gave a luncheon for them in the clubhouse before the fifth race, which had been named for Amelia.

As the horses splashed home, Jockey H. Philpot urged Inquisitor into first place, and was rewarded by being summoned into the judges' stand to receive an armload of roses from Miss Earhart. He accepted them with an extremely muddy smile and—patent delight.

Under the chairmanship of Jesse Smith, president of the alumni association, Hyde Park High school was packed to the doors for the demonstration there. Talks were made by Hiram Loomis, principal, Maj. Reed Landis and William B. Gemmill, of the class of 1915, with which Amelia was graduated, and by Miss Earhart herself.

The reception was followed immediately by a breakfast at the Windermere East hotel, given by the Jackson Park Hotel Men's association. En route to the hotel the entire party got lost, or at least off the track, in the winding drives of Jackson park. The same incident occurred on the return trip from Lincoln Fields, a detour of several blocks being required to get back to the Shoreland hotel.

Owing to the expressed wish of the flyers to do as much flying today as possible, the scheduled open air reception at Soldiers' field has been dropped from the program. Instead Miss Earhart, Stultz and Gordon, with others of their group, will spend both the morning and the afternoon skimming the clouds above the city, becoming acquainted with the progress of aviation in Chicago, and learning how Chicagoans hope to make their city eventually the air center of the United States.

This evening the flyers will be given a testimonial dinner at the Congress hotel by representatives of the organized club women of the city and their guests. Especially interested in this affair are two organizations of which Amelia Earhart is a member in Boston—the Woman's City club and the Zonta club, the latter an association of business women.

Other clubs giving the dinner are the Catholic Woman's league, the Chicago Federation of Settlements, the Chicago Woman's Aid, the Chicago Woman's club, the Council of Jewish Women, the Illinois Congress of Parents and Teachers, the Illinois Federation of Women's clubs, and the League of Women Voters.

* * *

Anniversary of Death of Pope Leo Observed

ROME, July 20.—The twenty-fifth anniversary of the death of Pope Leo XIII. today was used as the occasion for a huge Catholic celebration at the basilica of St. John Lateran. A thousand Catholic students, priests, and members of the papal court paid tribute to the late pontiff, whose body rests in this church.

The ceremonies took place within the cathedral, where a large catafalque, surrounded by 100 wax candles, was erected. After solemn high mass, which was sung by Cardinal Basilius Pompili, a eulogy of the dead pope was pronounced by Msgr. Tradini, professor of the Rome seminary, who emphasized especially the importance of Leo XIII.'s famous encyclical, the "Rerum Novarum."

Have the TRIBUNE Mailed to You on Your Vacation

The Daily Tribune (six days a week) will be mailed to you without missing a single issue, anywhere in Illinois, Indiana, Iowa, Michigan or Wisconsin for 50c a month. Send order with remittance to The Tribune or notify your carrier of your change of address.

SOMETHING OUGHT TO BE DONE ABOUT THIS

Page one SUNDAY PICTURE SECTION

MOTION PICTURES. DOWNTOWN | MOTION PICTURES. DOWNTOWN | MOTION PICTURES DOWNTOWN

BALABAN & KATZ LOOP THEATERS

CHICAGO
RANDOLPH near STATE

Now
Doors open 10:45 a. m.
The BUTTER and EGG MAN
The comedy romance of a small-town boy who tricked the smartest sharpers on The Great White Way.
JACK MULHALL
GRETA NISSEN
A First National Picture

NOW SPITALNY'S orchestra from MOSCOW
On Stage—College campus revels
RAH! RAH! RAH!
Co-ed ballet, two jazz bands, freshmen frolics
JOHNNY PERKINS

Depend on B & K theaters to keep you cool all Summer long.

Monday
HERE THEY ARE—BACK FROM EUROPE
The world-famed collegians whose comedy and melody turned Paris topsy-turvy home to ravish your ear and wreck your ribs.
What An Orchestra! What Haunting Tunes!
New Laughs
Waring's Pennsylvanians
FRED WARING Director
Frank Cambia's Stage and Music Creation
"SWANEE MOON" Dixie romance in dance and song
On Screen
First National's romance of an American-born princess and how she upset her "hick" home town.
MARY ASTOR, LLOYD HUGHES
"Heart to Heart"

ORIENTAL
RANDOLPH near STATE
Doors Open 10:30 a. m.
AL KVALE and the gang in "Carnival Nights"
Milton Watson, Buck & Bubbles
on the screen
RAMON NOVARRO
RENEE ADOREE in "FORBIDDEN HOURS"

Sunday
AL KVALE
AND THE MERRY MAD GANG IN "PACIFIC BREEZES"
A breath of joy from way out west
Make Al Kvale's Shows a Weekly Habit of Happiness
—On the Screen—
A Mighty Drama of Love that will Leave Its Print on Your Memory
"Forgotten Faces"
Love and vengeance built on self-sacrifice and devotion.
The Greatest Cast Assembled
Clive Brook, Mary Brian, William Powell, Baclanova, Fred Kohler, Jack Luden, many others

McVICKERS
MADISON near STATE
Doors Open 9:30 A. M.
Midnight Show Tonight Begins at 11:30 P. M.
MARVELOUS! WONDERFUL! Perfected Movietone and Vitaphone!
"Street Angel"
JANET GAYNOR
CHARLES FARRELL
A Song of Love on the Screen
A Wm. Fox Production
—see and hear—
Al Smith, Commander Byrd, Gene Tunney on Movietone News
Other Features

MIDNIGHT SHOW TONIGHT!
at 11:30 P. M.
No Advance in Prices
"SUNRISE" IS PERFECT ENTERTAINMENT"
—Mae Tinee, Tribune.
Wm. Fox Production
JANET GAYNOR
GEO. O'BRIEN, directed by F. W. MURNAU

ROOSEVELT
STATE near MADISON
"SUNRISE"

Hear Our PERFECTED MOVIETONE and VITAPHONE
The Screen Lives! "Talking Sensations"
GEORGE BERNARD SHAW
How He Talks, Too!
Also GENE TUNNEY, COMMANDER BYRD, House of David Chorus

MOTION PICTURES. DOWNTOWN | MOTION PICTURES DOWNTOWN

HELD OVER ANOTHER WEEK!
Because of the instantaneous and insistent public demand the past week to
SEE AND HEAR
The World's Greatest Entertainer
AL JOLSON
in Warner Bros.' Supreme Triumph
"THE JAZZ SINGER"
with May McAvoy, Cantor Rosenblatt and Warner Oland on the
VITAPHONE
This Marvelous Success Will Be Retained for One More Week at
WARNER'S
ORPHEUM
State at Monroe—8:30 A. M. to Midnite
Engagement Positively Ends Friday, July 27

Here, at morning, noon, or midnight—heat comes to grief!
take me!

Some place where we can be alone! Where I can have only you! I am weak! I need you! Take me!
TAKE HER TO THE MIDNITE SHOW! TONITE TAKE HER!
D.W. GRIFFITH'S "DRUMS of LOVE"
She demanded adoration, sympathy, love! And she got it! Done only as Griffith can do it!
UNITED ARTISTS THEATRE
RANDOLPH at DEARBORN
CONTINUOUS FROM 9 A.M. SMOKE IN THE LOGES!

CASTLE STATE AT MADISON
"ROADHOUSE" WITH LIONEL BARRYMORE

RANDOLPH RANDOLPH and STATE Program Changed Daily
Reginald Denny "Good Morning, Judge" ALL SEATS, 15c CHILDREN, 10c

WEST
MARSHALL SQ. 224 Marshall Blvd. MATINEE DAILY
5—ACTS OF VAUDEVILLE—5
Lloyd Hughes—"Three Ring Marriage"

SAVOY 4346 W. MADISON
JACK HOLT—"The Vanishing Pioneer"

KEDZIE ANNEX 3210 W. MADISON
WALLACE BEERY—"Partners in Crime"

MOTION PICTURES. MISCELLANEOUS. | MOTION PICTURES MISCELLANEOUS | MOTION PICTURES MISCELLANEOUS

AN INNOVATION IN THE WORLD OF MUSIC—
the FIRST of the UPTOWN THEATER ORCHESTRAL PRODUCTIONS
An Added Attraction to Uptown Theater Programs EVERY WEEK

MONDAY—We Will Introduce to Chicago Theater-Goers the New
UPTOWN THEATER Symphony Orchestra
Augmented to twice its present size in a symphonic production of beloved operatic masterpieces.
"IMPRESSIONS OF THE OPERA"
Under the Direction of Marcelli
The Uptown Theater's New Policy of Finer Music will feature huge Orchestral Productions. Classic or popular-classic music will be played by an orchestra of solo musicians and sung by renowned vocalists and a stirring chorus.

UPTOWN
Now BROADWAY near LAWRENCE
Doors Open at 1. Cont. De Luxe Shows
What Melody, Romance and Joy For All on Stage and Screen
BENNIE KRUEGER & Band in "KNICK KNACKS"
ON SCREEN—That Haunting and famous melody-classic of love
DOLORES DEL RIO in "RAMONA"
Monday at the UPTOWN
A Greater Uptown Theater Program
MARCELLI'S INAUGURAL ORCHESTRAL PRODUCTION
"IMPRESSIONS OF THE OPERA"
Vocalists, Chorus and NEW AND AUGMENTED UPTOWN THEATER SYMPHONY ORCHESTRA
Campus stage frolic that all Chicago is cheering "RAH, RAH, RAH"
An hour of fast and furious fun. Cast of collegians headed by
JOHNNY PERKINS
Speedy Screen Hit
Wm. Haines "TELLING the WORLD"
What a funny fellow, what adventure and love from here to China.

BALABAN & KATZ OUTLYING THEATERS Affiliated with PUBLIX

CENTRAL PARK
3535 ROOSEVELT RD.
"NAME THE WOMAN"
with Anita Stewart, Huntley Gordon, Gaston Glass

TIVOLI
COTTAGE GROVE at 63rd ST.
Now Doors Open 1:15 Cont. De Luxe Shows
Hurry—Only 2 More Days Until He Leaves Chicago
PAUL WHITEMAN
And His Orchestra in "Rio Romance"
MILTON CHARLES Guest Organist | ESTHER RALSTON & GARY COOPER "HALF A BRIDE"
Monday at the TIVOLI
Splendor of Melody, of Romance and Entertainment on Stage and Screen
RAMONA
DOLORES DEL RIO
The "Resurrection" star in that famous melody of love—a spectacular production.
AND ON THE STAGE—Come hear Bennie play the latest tunes.
BENNIE KRUEGER
And Orchestra in "KNICK KNACKS"
John Murray Anderson's gorgeous revue of songs, ballets and clowns.

NORSHORE
HOWARD near CLARK
Now Doors Open 1:00 P. M.
De Luxe Kiddies' Coo-Coo Club Matinee at 3:00 P. M.
FRANKIE MASTERS and the Jazz Collegians in "FRANKIE'S FOLLIES"
"THE DRAG NET"
GEORGE BANCROFT—EVELYN BRENT
Sunday A JOYOUS PROGRAM!
Refreshing Entertainment on Stage and Screen!
FRANKIE MASTERS and the Collegians in "Carnival Nights"
BUCK & BUBBLES
Beauty, joy and revelry amid supreme happiness
ESTHER RALSTON GARY COOPER
Esther as a miss who tries communistic marriage in the hope that it may add new thrills.
"HALF A BRIDE"

MISCELLANEOUS. | MISCELLANEOUS

SENATE
MADISON & KEDZIE
Now Today at 12:30 Happy Hour Kiddies' Club
MARK FISHER
Band in "A Movie Party"
Our Gang in "Edison, Marconi & Co."
CLARA BOW in "LADIES OF THE MOB"
—TOMORROW—
MISS UNIVERSE IN PERSON
ELLA VAN HUESON
world's most beautiful girl with *AL BELASCO and Band in "BELASCO'S FOLLIES"*
Just like the "Follies" for joy and beauty

HARDING
LOGAN SQUARE
Now Today at 12:30 Happy Hour Kiddies' Club
"MISS UNIVERSE"
world's most beautiful girl with *AL BELASCO in "Loves Lovers"*
CLARA BOW in "LADIES OF THE MOB"
Our Gang, Edison, Marconi & Co.
—TOMORROW—
He's Got a New Surprise
MARK FISHER
in "A MOVIE PARTY"
Peep behind the scenes in Hollywood—see how movie stars celebrate in this novel, elaborate revue.

"RAMONA" WITH DOLORES DEL RIO WARNER BAXTER

COLLEEN MOORE in "HAPPINESS AHEAD"

CONGRESS 2135 MILWAUKEE
Mary Brian—Arthur Lake in "HAROLD TEEN"
5 ACTS VAUDEVILLE

REGAL SOUTH PARKWAY at 47TH ST
MILLER and LYLES in "STILL SHUFFLIN'"
Clara Bow, "Ladies of the Mob"

SOUTH | SOUTH | SOUTH

NATIONAL PLAYHOUSES
THE HOME OF THE TALKING PICTURE

CAPITOL
79th AND HALSTED ST.
Doors Open 1:30—Deluxe Matinee Daily
It's Here at Last!
"The Talking Picture Triumph"!
And VITAPHONE Enables You to Hear These Screen Notables Actually Speaking Their Parts, in
"THE LION AND THE MOUSE"
MAY McAVOY and LIONEL BARRYMORE
A Picture You'll Long Remember
—On the Stage—
Big Fun Festival—Comedy, Song and Dance
ROY DETRICH'S Dazzling "KIDDIE KARNIVAL"
VITAPHONE
Comedy Skit, "Ducts and DeDucts"
See and Hear MOVIETONE NEWS

It's Cool in the Avalon and Capitol

AVALON
79th AND STONY ISLAND
Doors Open 1:30—Deluxe Matinee Daily
C'mon Everybody! Be Delightfully Entertained with This Exceptional Program A Show You Will Adore!
—On the Screen—
"The Michigan Kid" with Conrad Nagel
—On the Stage—
BROADWAY'S FAVORITE—HERE IN PERSON. (Late of Artists and Models)
JACK OSTERMAN!
In DELL LAMPE'S Stage Spectacle, "Good Bye Blues," with a Host of Stage Favorites, Including a Return Engagement of Lydia Harris
Daphne Pollard on VITAPHONE

MISCELLANEOUS. | MISCELLANEOUS | MISCELLANEOUS

MARKS BROS.

GRANADA
SHERIDAN at DEVON
A TITANIC STAGE PRODUCTION, GLORIOUSLY BEAUTIFUL, STUDDED WITH TALENT AND A-GLITTER WITH BEAUTY AND JOYOUS ENTERTAINMENT.
BENNY MEROFF "Porcelain Doll"
In a Spectacle of Gigantic Scope, the Most Pretentious Yet Placed on the Stage of the Granada.
OWL SPECIAL MIDNIGHT SHOW 11 P. M.
EDGAR BERGEN & CO. FORD MARSHALL & CO. TAYLOR & LAKE and Others
VIVIENNE GLENN JONES MADIE & RAE
Doors Open 1:30 P. M.
Screen
"THE TOILER" WITH DOUGLAS FAIRBANKS JR. & JOBYNA RALSTON
A TIFFANY-STAHL PRODUCTION
VITAPHONE
WINNIE LIGHTNER DUCTS & DEDUCTS
MOVIETONE
See and Hear World News, Events

MARBRO
MADISON at CRAWFORD
The Dowager Duchess of Comedy with her famous "Bag o' Trix," the medley of jokes, songs and dances that kept the North Side in an uproar of applause all last week.
OWL MIDNIGHT SHOW 11 P. M.
TRIXIE FRIGANZA IN PERSON in CHARLES KALEY'S "DREAM HOUSE"
Doors Open 1:30 P. M.
SCREEN
LIONEL BARRYMORE in "ROAD HOUSE"
A WARNING TO PARENTS TO "WATCH YOUR CHILDREN." RARE DRAMA, RICH COMEDY, RAPID FIRE THRILLS!
VITAPHONE
WINNIE LIGHTNER VAL & ERNIE STANTON
MOVIETONE
See and Hear World News, Events

Orpheum Circuit
LOOP AND OUTLYING THEATRES

STATE-LAKE 11 A.M. 11 P.M.
CHILDREN Any Seat Any Time 25c
Here's a vaudeville show you'll tell your friends about!
THE DE MARCOS "Oklahoma" BOB ALBRIGHT
ED & LOU MILLER
LORIN RAKER & COMPANY
ODIVA & SEALS—Other Acts
You'll regret it if you miss
Charlie Murray in "DEAD MAN"
The Funniest Photoplay of the Season
STARTING TOMORROW!
The Diminutive Musical Comedy Star
Miss FRANCES WHITE
In Songs and Dances
Other Big Acts—Photoplay
LEATRICE JOY in 'MAN-MADE WOMAN'

MAJESTIC MONROE at STATE 11 A.M.-11 P.M.
You'll feel peppier after seeing
"LINGERIE"
With ALICE WHITE
The Thrilling Photoplay of a Wife Who Didn't Play Fair.
Also a peppy, jazzy vaudeville show
BROWN & McGRAW & BAND
EMERSON & BALDWIN
and five other great acts.
TOMORROW: JEAN HERSHOLT IN "JAZZ MAD"

RIVIERA B'WAY at LAWRENCE 1 TO 11 P.M.
Don't fail to see this week's show.
ANGER & FAIR, PETER HIGGINS, SMITH & BARKER
And Others—Photoplay
ESTHER RALSTON in "HALF A BRIDE"
SUNDAY: BEERY & HATTON in "THE BIG KILLING"

TOWER 63rd & BLACKSTONE 1 TO 11 P.M.
McCALL BRIDGE PLAYERS
In a Roaring Farce with Music
"SURE-FIRE"
And the Photoplay
WALLACE BEERY-RAY HATTON in "The Big Killing"
Filmdom's Greatest Comedians at it again in the Biggest Laugh Special of the Season.

DIVERSEY CLARK at DIVERSEY 1 TO 11 P.M.
TODAY ONLY!
Chicago's Own
SUE CAROL in "Walking Back"
A Thrilling Picture of Jazz-Mad Youth at Its Flaming Best.
NEW SHOW TOMORROW

BELMONT LINCOLN BELMONT 1 TO 11 P.M.
ELEANOR BOARDMAN and CONRAD NAGEL
in 'Diamond Handcuffs'
ALSO A BIG VAUDEVILLE SHOW
SUN.: SYD CHAPLIN, "SKIRTS"

AUSTIN
MANOR 5609 W. NORTH AVE.
LEATRICE JOY—"THE BLUE DANUBE" MARAJAH, THE MYSTIC SEER
PARK LAKE AT AUSTIN
R. Barthelmess—"Little Shepherd of Kingdom Come"
IRIS 5743-47 CHICAGO AVE.
REGINALD DENNY—"Good Morning, Judge"
PLAISANCE 466 N. Parkside at Lake MATINEE TODAY
W. Beery, R. Hatton—"Partners in Crime"
STATE 3261 W. MADISON ALWAYS COOL HERE
L. Hughes, M. Astor—"Three Ring Marriage"

MAYWOOD
LIDO 5th Ave. at Washington Blvd. MAYWOOD
LLOYD HUGHES "Three Ring Marriage"

FOREST PARK
FOREST Madison St. at Des Plaines
GEORGE MEEKER "A THIEF IN THE DARK"

NO MAN'S LAND
Teatro del Lago Sheridan Rd. Between Wilmette & Kenilworth
BARBARA BEDFORD—"Stop That Man"

NORTHWEST
RIVOLI 4380 ELSTON AVE.
DOUBLE FEATURE
EMIL JANNINGS—"THE STREET OF SIN"
RIN TIN TIN—"Rinty of the Desert"
ALAMO 3641 W. CHICAGO AVE.
MARY ASTOR—"Three Ring Marriage"
BATHING BEAUTY CONTEST
BELPARK 3231 N. CICERO AVE.
ALWAYS COOL HERE
Schildkraut—"Blue Danube"
EVE: SAM HERMAN'S DANCE CONTEST
COMMODORE 3105 Irving Park Blvd.
Cont. 2 to 11 P. M.
Lilyan Tashman, Leatrice Joy—"Blue Danube"
RIN TIN TIN—"Rinty of the Desert"

NORTHWEST
CRYSTAL North Ave., Nr. California Cont. 1:30 to 11:30
M. Astor, L. Hughes—"Three Ring Marriage"
EMBASSY Fullerton Ave. at Crawford MATINEE DAILY
JACK HOLT—"THE VANISHING PIONEER"
IRVING Irving Pk. Blvd. at Crawford DOUBLE FEATURE
No. 1, "Top Sergt. Mulligan"; No. 2, "Broken Mask"
MILFORD Crawford at Milwaukee COMEDY AND NEWS
Karl Dane, Geo. K. Arthur—"Circus Rookies"
AVON 3325 FULLERTON AVE.
LEATRICE JOY—"THE BLUE DANUBE"

NORTHWEST
PATIO 6026 Irving Pk. Cont. 1:30 to 11:30 VAUDEVILLE
REGINALD DENNY—"Good Morning, Judge"
TIFFIN North Ave. at Carlos LLOYD HUGHES,
MARY ASTOR—"Three Ring Marriage"

EVANSTON
VARSITY 1710 Sherman Ave. IT'S COOL HERE
Mary Brian, Arthur Lake—"HAROLD TEEN"
NEW MAIN CHICAGO AT MAIN Cont. 1:30 to 11 P. M.
REGINALD DENNY—"Good Morning, Judge"

FROLIC FIFTY-FIFTH & ELLIS Mat. Daily
Florence Vidor, "Magnificent Flirt" Belle Bennett, Wm. Desmond, "Devil's Trade Mark"
OAKLAND SQ. Drexel & Oakwood
Florence Vidor, "Magnificent Flirt" Matinee Only—"Better Man" George Teats' Discovery Contest
SHAKESPEARE 43D AT ELLIS
Rin Tin Tin, "Rinty of the Desert" Dolores Del Rio, "No Other Woman"
VISTA 47th & Cottage Grove
Bessie Love, "Sally of the Scandals" Virginia Lee Corbin, Johnnie Walker, "Bare Knees"

PICCADILLY HYDE PARK BLVD AT BLACKSTONE
"Harold Teen" with Arthur Lake
By special arrangement pictures now being shown of the arrival, reception and parade in honor of Miss Amelia Earhart.

MARQUETTE 63RD AND KEDZIE
DOUBLE ATTRACTION
BARBARA KENT—"Stop That Man," and MALCOLM McGREGOR—"Stormy Waters"
HIGHWAY 63rd and So. Western Av.
DOUBLE ATTRACTION
BARBARA KENT—"Stop That Man," and MALCOLM McGREGOR—"Stormy Waters"
LEXINGTON 1161 E. 63RD ST. MATINEE DAILY
BESSIE LOVE—"Sally of the Scandals"
Mat. Only, R. Stewart, K. Southern—"Stormy Waters"
HARPER 53rd and Harper Ave. Cont. 2 to 11:30
BESSIE LOVE—"Sally of the Scandals"
GEORGE MEEKER—"A Thief in the Dark"
SHORE 75th St. at Kingston Ave. Matinee Today 1 P. M.
R. Blaine, H. Trevor—"Her Summer Hero"
CHELTEN Exchange Ave. at 79th St. DOUBLE ATTRACTION
"Hangman's House" and "Slide, Kelly, Slide"

NORTH
HOWARD N. W. L Station at Howard St. Mat. Daily, 1:30-11:30 P.M.
DOUBLE FEATURE
BILLIE DOVE CLIVE BROOK
"THE YELLOW LILY"
GEORGE MEEKER—"A Thief in the Dark"
KEYSTONE 3612 SHERIDAN RD. Cont. 2 to 11:30 P.M.
DOUBLE ATTRACTION
Billie Dove, Clive Brook—"YELLOW LILY"
Arthur Lake—"STOP THAT MAN"
ADELPHI 7074 N. CLARK DOUBLE FEATURE
REGINALD DENNY—"Good Morning, Judge"
RIN TIN TIN—"Rinty of the Desert"
PANORAMA 717 SHERIDAN RD. Cont. 2 to 11 P.M.
Dble. Attract., Anita Stewart—"Name the Woman"
JACK LONDON'S "STORMY WATERS"
BUCKINGHAM 3319 N. CLARK DOUBLE FEATURE
BILLIE DOVE—"THE YELLOW LILY"
GEORGE MEEKER—"THIEF IN THE DARK"
LAKE SHORE Broadway at Belmont
JOHN GILBERT—"Man, Woman and Sin"
BUGG Robey, Lincoln & Irving MATINEE DAILY
Emil Jannings—"The Way of All Flesh"
DE LUXE On Wilson Ave. at "L" Sta. Cont. 2 to 11 P. M.
LEATRICE JOY—"THE BLUE DANUBE"
REGENT 7040 SHERIDAN RD. KARL DANE
GEORGE ARTHUR—"CIRCUS ROOKIES"

NORTH
NORTH CENTER Elgin-Irving-Robey St. Cont. 2-11:30 P.M.
Tommy Dean's Big Stage Show with Cecil Davidson
Betty Compson—"Temptations of a Shop Girl"

NORTH
COSMO 79th and Halsted Matinee Today
"Stop That Man"—Arthur Lake
Also Big Western Thriller
JEFFERY 71st and Jeffery Matinee Today
"Name the Woman"—Anita Stewart
COLONY 59th and Kedzie Matinee Today
"Devil's Trade Mark," Belle Bennett
National Bathing Beauty Contest Tonight 9:00
CHATHAM 75th and Cottage Grove
"Stop That Man"—Arthur Lake

STRATFORD
63rd and Halsted. Matinee Daily
RAMON NOVARRO, 'A CERTAIN YOUNG MAN'
—On the Stage—
Maurie Hillblom and His Jazz Boys with a Giant Stage Show
—Coming Tomorrow—
Nell Hamilton—June Marlowe
"THE GRIP OF THE YUKON"
Gala Homecoming Celebration
TED LEARY Will Be Back

GROVE 70th and Cottage Grove Matinee Daily
"Stormy Waters"—Ray Stewart
—Stage Acts—
HIGHLAND 79th and Ashland
"Name the Woman"—Anita Stewart
National Bathing Beauty Contest Tonight 9:00
W. ENGLEWOOD 63d & Ashland Mat. Daily
"A THIEF IN THE DARK" GEORGE MEEKER
Mat. Only. "Battling Burke"

Lake Forest Makes Its Horse Show Gay and Informal Affair

BY THALIA ——.

Gone are the days when a horse show was an affair with an air of formality and spirit. The opening yesterday of the Lake Forest show at the smart little ring on the Onwentsia ground's was more like a well managed field day. Gone are the rigs and the gigs with spanking pairs, and instead, the jumping and the hunting classes are all the rage, after the English fashion. And, although I'm not able to give eyewitness testimony, it seems to me that the juvenile element in the old shows was not so matured as it is now.

There was a children's saddle horse class, a children's lead class and children jumping in pairs yesterday, and these events were among the most popular of the afternoon's offerings, and the rest of the classes were for hunters and jumpers. And the spectators were informal, too. There were many representatives of the quite young generation, and there were comparatively few men. And there are those who lament this state of affairs, feeling that the old way had more verve than the new.

Some of the occupants of the box circle included Mrs. Walter Borden in a pink two piece suit and pink hat, come in from Lake Geneva with her younger daughter, Betty, who was in blue, and Mrs. Benjamin Frost, and Miss Francise Clow in a rajah silk white coat. Mrs. Chauncey B. Blair, her son Chauncey J. Blair II., and Mrs. Byron S. Harvey and her son, Byron Harvey Jr., were together. Mrs. Blair wore a pink flannel coat and a white quilted crêpe hat, and Mrs. Harvey's dress was a dainty conceit of pink batiste embroidered in white.

Mrs. William E. Clow was accompanied by her two young granddaughters, who had a grand time getting smeared with ice cream cones. Mrs. William Mitchell Blair in rich colored crêpe and a tan hat, her sister, Mrs. Thomas H. Cowles, in white jersey, her little girl, Mary Hoyt Cowles, in orchid dmity, Mrs. Valentine Bartlett in a fush colored frock, and Mrs. David R. Forgan Jr. in pale blue made up another party.

Mrs. James Simpson Jr. (Alicia Patterson) presented some of the ribbons. She was accompanied by her sister, Mrs. Russell Codman (Elinor Patterson) of New York, who was in all whits. With Mrs. John Borden, who wore a gay figured dress and large navy hat, was Mrs. Laurance H. Armour in a white knitted suit with a tricolored scarf, and Mrs. David Adler in tan and Mrs. Samuel J. Walker in a green print occupied another box.

Others present included Mrs. William E. Swift, Mr. and Mrs. Charles W. Isaacs Jr., Mrs. Joseph O. Watkins with her daughter, Mrs. Alexander H. Revell Jr., and the Revell children, Mrs. Robert McCormick Adams with one of her little ones, Mrs. William G. Hubbard III. in a riding habit, with her two little girls looking darling in pink linen with pink hats tied with green streamers; Mrs. C. Edson Manierre, Miss Mildred Fitzhugh, Mrs. Scott Durand, Mrs. George F. McLaughlin, Mrs. Charles E. Brown Jr. in a gray ensemble, and Mrs. Samuel T. Chase.

Mrs. Charles E. Brown was in pink, Mrs. Kent S. Clow in a tan corduroy coat and tan hat, Mrs. John S. Broeksmit, Mrs. Benjamin Carpenter, whose tiny son looked no bigger than a minute on a great big horse belonging to his grandmother, Mrs. J. Dorr Bradley, in the children's lead class; Robert J. Thorne and his small rider, Narcissa; Joseph T. Bowen, who rode; Mrs. Charles Glore, Miss Gwethalyn Jones, Mr. and Mrs. Lowell M. Chapin, their daughter, Betty, and son, Coolidge; Mrs. William McCormick Blair and two of her sons and her daughter, Helen, and Mrs. Laurence O. Wilson.

Tonight's social events include the dinner-dance Lawrence M. Viles is to give for his daughter, Miss Glee Louise Viles, at Shore Acres, and the progress affair to be given by Mr. and Mrs. Thomas Marshall and Mr. and Mrs. Arthur Dixon for the newlywed Norman Pritchards.

Mrs. Louise De Koven Phelps lost the 1928 woman's club championship of the Misquamicut Golf club at Watch Hill to Miss Anne Marvel, daughter of Mr. and Mrs. Josiah Marvel of New York City and Wilmington, Dela., who defeated her 2 up in one of the hardest fought tournaments in the club's history. The championship remained undecided until the final hole, and gave a large gallery a series of thrills. There were 40 entries in the meet, which opened on Monday. In the second flight, Mrs. Charles P. Lineweaver of Philadelphia defeated Miss Ann Perrin, also of Philadelphia.

From Lake Geneva, we are informed that Tracy Drake went to New York City to meet his daughter-in-law, Mrs. Carlos C. Drake of Paris, when she landed on Monday with her youngsters, Betsy Gordon and Keith Drake. Mr. Drake brought his grandchildren on to Chicago and to Lake Geneva where they are established at Abita lodge. Mrs. Drake, who tarried in the east to visit her family at Fairfax, Va., is coming west later, as also will her husband.

Mr. and Mrs. Wolcott Blair of 1540 Lake Shore drive were on the sailing list of the S. S. Olympic which was to leave New York harbor shortly after midnight last night.

Mr. and Mrs. William D. McIlvaine of 1190 Lake Shore drive are in Lake Forest for a short visit with their son and daughter-in-law, the John H. McIlvaines. On Aug. 1 they will depart for a month's sojourn at Hot Springs, Va.

* *

WASHINGTON SOCIETY

Washington, D. C., July 20.—[Special.]—Col. J. Duncan Elliott, new military attaché of the American embassy at Constantinople, who will serve in a like capacity at Bucharest, Roumania, and Mrs. Elliott were the guests for whom the counselor of the Roumanian legation and the Princess Sturdza had a company at dinner tonight.

Mrs. James F. Curtis, wife of the former assistant secretary of the treasury and daughter of the former governor of Minnesota, and Mrs. William B. Merriam, returned today from her summer place at Roslyn, L. I., to confer with Mrs. Alvin T. Hert, vice chairman of the Republican national committee, about the forthcoming conference of national Republican women leaders to be held here next week.

Mr. and Mrs. Frank J. Cole of Chicago, who have been in Washington for a short visit, departed today for Niagara Falls and Buffalo en route to their home. They have been visiting Mrs. Cole's parents in Covington, Va.

WINNIE WINKLE, THE BREADWINNER: The Big Shot

HAROLD TEEN—KEEPING BOTH FEET ON THE GROUND

BRIDE

MRS. RAY FISHBACK.
[Du Bois Photo.]

Mrs. Ray Fishback was, before her recent marriage, Miss Lucille Talcott, daughter of Mr. and Mrs. Wilbur R. Talcott of 7750 Calumet avenue.

Personal Questions Deserve a Rebuke Instead of an Answer

BY DORIS BLAKE.

"It is my opinion that knowledge is power," writes N. Y. U., "and that it is to the advantage of every normal person to acquire all the information possible on any subject, no matter what it is that interests you. Now, this frank attitude of mine is not met favorably by some people. I was told just last night that my frankness verged on the vulgar, that there are questions no one has a right to put to another, even though your interest may be the friendliest. What do you think?"

I agree that there are questions that should not be asked, no matter how interested one may be to find out everything.

On impersonal questions you can be a human question box, if you wish. But on personal questions the motto of a dear old soul I used to know serves: "People will tell you what they want you to know without your having to ask."

In my experience there was a young woman who had the most disconcerting way of surprising an answer out of you on the most personal sort of things. She would introduce her query with: "I don't mean to be personal, but—"

What she'd ask was as likely as not to be "what salary are you earning? How much have you got in the bank?"

One day she found on her desk a paper on which was written: "I don't mean to be personal, but do you beat up your mother before you come to work?

"Qestion No. 2. How much money have you saved out of your year's salary? Why haven't you saved more, and what did you do with the money you didn't save?" The letter was drafted by one who'd been harassed with the impertinent queries. And the girl was furious until she was taken aside and told quietly of the unpopularity of her queries.

There is a broad line between questions that pertain to one's educational development and ones of plain curiosity. The latter are impudent and deserving of a rebuke instead of an answer. Even in the intimacy of family life there ought to be a nice reserve about questions.

* *

Members' Day at Yacht Club.

The race committee of the Chicago Yacht club announces a special course race this afternoon as one of the features of Members' day, and a dinner dance this evening at the Belmont harbor club house.

PATTERNS BY CLOTILDE

[Registered U. S. Patent Office.]

WOMAN'S DRESS

An important jabot adorns this simple but smart dress of printed Celanese voile, with inverted tucks at either shoulder to add extra fullness to the bodice. The attached skirt has cluster plaits at either side of the front. You'll like it immensely made of printed silk crêpe with the jabot, collar, rever facing, belt and cuffs made of plain crêpe in a harmonizing shade. Printed georgette crêpe, lettuce green flat silk crêpe, navy blue georgette crêpe, Nile green washable flat silk crêpe, printed piqué with plain blonde crêpe satin with the dull surface used for jabots and rever collar and rose colored crêpe de chine are chic and serviceable.

The pattern, 3343, comes in sizes 36, 38, 40, 42, 44, 46 and 48 inches bust measure. Size 36 requires 3½ yards of 40 inch material with ¼ yard of 36 inch contrasting.

Order Blank for Clotilde Patterns

CLOTILDE PATTERNS,
CHICAGO TRIBUNE, 247 PARK AVE.,
NEW YORK CITY.

Inclosed find $..... Please send me the Clotilde patterns listed below:

Pattern number. Size. Price.

.....

Name .....

Number and Street .....

City .....

State .....

How to Order Clotilde Patterns.

Write your name and address plainly on dotted lines, giving number and size of such patterns as you want. Inclose 10 cents in stamps or coin [coin preferred; wrap it carefully] for each number, and address your order to Clotilde Patterns, CHICAGO TRIBUNE, 247 Park avenue, New York City.

Sally to Announce Her Ravinia Guests in Sunday Tribune

BY SALLY JOY BROWN.

Well, girls and boys, it's a case of waiting until tomorrow to see who'll be my guests for Carnival day at Ravinia.

I've chosen the winners and THE SUNDAY TRIBUNE will tell the tale. In choosing the winners I had to pass by many splendid letters because the writers forgot to include some of the information that must be given. Many wrote letters asking invitations for brothers, sisters, or playmates. Each one must write his own letter. And remember to write plainly your name, address, and age. I'll announce the next party tomorrow, too. So be ready to start your letters promptly as soon as you read the good news.

Here are the letters of two of the Ravinia party winners:

"Dear Sally: O, what a grand feeling I have when I think that I have a chance to go to Ravinia. To think of going to the annual carnival, too! The circus numbers, pageants, and animals will be magnificent, I know. And the Great Lakes band to be playing! Then the gorgeous ride out there on the North Shore electric trains. Well, Sally, these and one hundred other reasons are why I want to go to Ravinia.

"I am 14 years old, and hope so much to be a winner.

"ELIZABETH M."

"Dear Sally Joy Brown: The train ride would be my delight and to think of the trained animals, pageant, and most of all the circus numbers! O, it is just what I have been waiting for. To think of going to Ravinia is just a thrill, for I have never been there and I know what joy it will be to go with you, Sally, on Carnival day.

"I will be waiting ever so anxiously and I can't begin to tell you, Sally, how happy I would be if my name were among the lucky hundred printed next Sunday in the World's Greatest Newspaper. HAZEL J."

* *

Wisconsin Club Picnic.

The University of Wisconsin club will have its first annual picnic today at Ravinia park.

NEW YORK SOCIETY.

New York, July 20.— [Special.] — Junius Spencer Morgan Jr. of the Madison started today for San Francisco. He will return to the Madison in about two weeks.

Mr. and Mrs. Chauncey Olcott, who were at the Madison, have returned to Saratoga Springs, N. Y.

Mr. and Mrs. William V. B. Kip will give a dance a Sherry's on Dec. 26 for their debutante daughter, Miss Cornelia B. Kip.

Col. and Mrs. Russell G. Langdon are spending the remainder of the month at the Crossways, Sound Beach.

MOTION PICTURES MISCELLANEOUS

SHERIDAN
SHERIDAN RD. AT IRVING PARK BLVD.
DELIGHTFULLY COOL
Matinee, 30c Till 6 P. M.
CONRAD NAGEL
AND
RENEE ADOREE
"The Michigan Kid"
On the Stage
"SHERIDAN GARDEN FOLLIES"
VERNE BUCK & BOYS
AGIE & WHITE
TOOTS NOVELLO
Eddie Fitch at the Organ
Tomorrow—"U. S. SMITH"
LILA LEE & EDDIE GRIBBON

TERMINAL — Lawrence Ave. Near Spaulding — Sally Phipps and All Star Cast "News Parade"
MID-WEST — 35th Street and Archer Ave. — All Star Cast, "A Thief in the Dark"
COMMERCIAL — 92nd St. and Commercial Ave. — All Star Cast, "News Parade" Vaudeville
CROWN — Division St., and Ashland Ave. — Emil Jannings, "Streets of Sin"
PORTAGE PK. — 4050 Milwaukee Avenue — Emil Jannings, "Streets of Sin"

ENGAGEMENTS

Mrs. Andrew Hazlehurst of Evanston announces the engagement of her daughter, Elizabeth, to William I. Howland Jr., also of Evanston. The wedding is to take place early in August. Miss Hazlehurst is a graduate of Smith college of the class of 1916, and Mr. Howland was graduated from Yale (Sheffield) in 1908.

Mr. and Mrs. Bernard E. Moore of 3828 Wilcox street announce the engagement of their daughter, Ora Mae, to Charles Milton Gerlach, son of Mr. and Mrs. Charles H. Gerlach of 5849 West Ohio street.

A FRIEND IN NEED

BY SALLY JOY BROWN.

Asks for Outboard Motor.

"I am a patient at a camp in Wisconsin for convalescent tubercular patients. I wonder if one of your readers has an outboard motor they no longer have use for. We surely would get lots of enjoyment out of it up here on the lake. C. K."

Who has the motor which will mean so many happy hours on the lake for these patients who are struggling to regain their health. Perhaps you are investing in a new motorboat or launch and will want to dispose of your small motor.

Generosity Is a Gracious Virtue in Old or Young

By Miss Gladys Huntington Bevans

She adores having a box of candy all for herself, this little girl I know so well. As we watched her the other evening her mother talked about it.

When she was, oh, very little, her mother's tailor, who loves children, gave her her first whole box of the finest candy.

"Is it all my very own?" she asked, and her mother nodded, wondering how she would handle these riches.

She handled them very well, her mother told me with evident pride. She didn't hoard them, nor did she want to eat inordinately of them. She seemed to enjoy sharing them with every one she liked, big or little.

So it was this evening. I knew she loved great big chocolate peppermints especially, so I had had just one put in with the other simpler sweets.

She opened the box and passed it around. Those who knew her avoided the chocolate favorite, but an acquaintance who was there hovered about in an effort to make a selection, then in a sort of dickery-dickery-dock fashion lit upon the chocolate peppermint. Not a flicker of remonstrance was visible on that round little face. And I thought, "There's something fine about that—in fact, generosity is a wide, big feeling."

I looked it up in the dictionary and I was surprised, as I often am, at what lies hidden in the history of our most used words. I found: "Generous [fr. L. generosus, of noble birth, noble, excellent, magnanimous]. Noble, spirited, courageous, openhanded, free to give; not close or niggardly; liberal."

There is something of all those qualities in generosity when you come to think about it. It is one of the big spiritual gestures of life.

And happily it is one that can be cultivated in children. If the example is set by their father and mother, if the atmosphere is created, they are apt to become imbued with it. With a little guidance, generosity with material things, generosity with time and effort, as well as the "candid estimation of other men's virtues and good qualities" can become a sort of spiritual habit.

French Church Picnic.

The annual picnic of the French Evangelical church of Chicago will be held this afternoon near the boat house at Madison street and Central Park avenue, in Garfield park. Mrs. Johanne Wertz, 4328 Berkeley avenue, who is 98, announced yesterday that she intended to be present.

EMBARRASSING MOMENTS

The Tribune will pay $1 for every letter published on "The Most Embarrassing Moment of My Life." Address Embarrassing Moments, Chicago Tribune. Write on one side of the paper. No manuscript returned.

Force of Habit.

I always sing in our church choir when at home. But on this particular Sunday morning I was attending church services in a distant city where I knew no one.

I was so much in the habit of standing to sing, that when the choir arose to sing the first hymn I, too, arose. We were about to the end of the first stanza when I came to my senses and found myself the only one in that congregation who was standing.

Needless to say, I sank to my seat the most miserable of creatures.

Mrs. O. B.

Bright Sayings of the Children

George Jr. hit his finger while pounding a nail on Saturday morning.

"Don't cry, honey," said grandma, as she dressed it, "it will be all right by Monday."

"O, goodness!" sobbed George Jr. through his tears, "I wisht I'd o' hit it on Thursday." E. L. W.

When Billy was at his aunt's on a visit he went in her room one morning and there sat her dress form with a gown hung on it. Billy looked at it most quizzically and then running downstairs he said to his aunt: "Come quick, there is an un-alive lady in your room." L. M. L.

Americans in Europe.

[Chicago Tribune Press Service.]

PARIS, July 20.—The following Americans registered today at the Paris office of THE TRIBUNE: Mrs. Charles T. Scanlon, the Rev. Thomas C. Powers, Mr. and Mrs. Norman D. Anderson, Dr. Burton Hazeltine, Mr. and Mrs. F. M. Pierce of Chicago, Miss Harriet E. Smith, Miss Louise A. Steiner, and Miss Bessie J. Smith of Milwaukee.

LONDON, July 20.—The following Americans registered today at the London office of THE TRIBUNE: Miss Margaret Ward, Miss Catherine Mulvey, Miss Jessie Richter, Mr. and Mrs. Samuel Yaffe, Miss Estelle Popp, Mr. and Mrs. E. M. Dodd Jr., Mr. and Mrs. W. E. Gregory, and Robert Shiley of Chicago; Eleanor Abbett of Duluth, Miss Hazel McCabe of De Kalb, Ill.

* *

Phi Alpha Delta Outing.

Chicago alumni and active chapters of Phi Alpha Delta law fraternity will have their annual outing today and tomorrow at Oak Hills Country club.

AMUSEMENTS. AMUSEMENTS.

THE LID IS OFF!!

WHAM!!!
LET JOY BE UNREFINED!
"THROW A PARTY"
SEE THE SHOW THAT HAS ALL CHICAGO WHISPERING!
THE SHOW THAT HOLDS 2,000 PEOPLE SPELL-BOUND FROM MIDNIGHT TO BREAKFAST!
THE GREATEST AGGREGATION OF BEAUTIFUL GIRLS EVER ASSEMBLED!
THE FASTEST ENTERTAINMENT EVER CONCEIVED BY THE MIND OF MAN!
TONIGHT
AND EVERY SATURDAY AT MIDNIGHT SEE THE
STAR and GARTER
'MIDNIGHT SHAMBLES'
FOR RESERVATIONS PHONE MONROE 4762

SELWYN — MATINEE TODAY — SCHWAB and MANDEL Bring You the Fastest, Snappiest, Funniest, Most Tuneful Musical Comedy Ever Produced
'Good News'
with AN ALL-AMERICAN TEAM OF PLAYERS—40 FLAPPER FRESHIES
ABE LYMAN (HIMSELF) and His Orchestra

RIALTO — State at Van Buren — Continuous 11—11
BURLESQUE
"OH, BABY"—Co. of 40
VAUDEVILLE—Feature Picture

BERT KELLY'S STABLES
421 RUSH—Behind the Wrigley Bldg.
ALWAYS 69°—NEW ENTERTAINMENT

RIVERVIEW
Western, Belmont, Clybourn Aves. & Roscoe Blvd.
FREE CIRCUS
Clowns, Elephants, Aerialists, Acrobats.
Twice Daily—Afternoon and Evening.
Complete New Program Weekly

CORT — Telephone Central 6019 — For Seat Reservations
POPULAR PRICES—NO WAR TAX
"COMPANIONATE MARRIAGE" MATINEE TODAY

TURKISH VILLAGE CAFE
606 No. Clark St.—Del. 1456
DANCING & ENTERTAINMENT
No Cover Charge—10:00 Till Dawn
Harry Harris—Freddy Janis Band

AMUSEMENTS.

MAIN DINING ROOM
The Stevens Hotel
Chef's Special Luncheon
12:00 to 2:30 P. M. $1.25 per Person
Musical Entertainment by MARGARET CONRAD & CHARLOTTE JOHNSON
DANCING DURING DINNER
6:00 P. M. to 9:30 P. M.
"HUSK" O'HARE & HIS OWN DANCE BAND OF ELEVEN ALL-STAR SINGING AND PLAYING MUSICIANS
CHAFING DISH LUNCHEONS AND DINNERS PREPARED at YOUR TABLE
Also an Attractive Fixed-Price Dinner and a la Carte Service
Cool Refreshing Delightful
The Stevens
The World's Greatest Hotel
MICHIGAN BLVD., 7TH TO 8TH ST.

RAVINIA OPERA — 8:15 — TONIGHT — with CHICAGO SYMPHONY ORCHESTRA (80 Men)
LA JUIVE Rethberg, Martinelli, Macbeth, Tokatyan, Rothier, Cehanovsky, Ananian, Page, Hasselmans; Sun. at 3 Concert of French music and composers; Soloists: Rothier, Wolfsthal (all seats free); 8:15 MARTHA Macbeth, Chamlee, Swarthout, Trevisan, Lazzari, D'Angelo, Hasselmans; Mon. Extra performance MASKED BALL Rethberg, Martinelli, Macbeth, Claussen, Danise, Cehanovsky, Lazzari, D'Angelo, Papi; Tues. MME. BUTTERFLY Easton, Chamlee, Bourskaya, Radiola, Modica, D'Angelo, Ananian, Papi; Wed. TOSCA Rethberg, Johnson, Danise, Trevisan, D'Angelo, Papi; Thurs. at 3 CHILDREN'S CONCERT (all seats free); 8:15 FEDORA Easton, Martinelli, Maxwell, Danise, Rothier, Modica, Cehanovsky, Papi; Fri. FRA DIAVOLO Macbeth, Chamlee, Bourskaya, Modica, Lazzari, Trevisan, D'Angelo, Papi; Sat. SAMSON & DELILAH Claussen, Martinelli, Radiola, Rothier, D'Angelo, Hasselmans. BOX OFFICE—Phone Rogers Park 9119 (no toll) or toll service Highland Park 3727. Gate admission, $1. Reserved seats opera nights, $1.50, $1.75, $2.50, $3 and 400 free seats. TRANSPORTATION C & N W Ry regular schedule & 7:28 special $1 round trip (not incl. admission) or North Shore Line regular schedule & 6:48 special Dorchester Ave. stopping intermediate points & Wabash & Adams 7:15, Wilson Ave. 7:25. $2 round trip incl. admission or $1 and coupon book ticket.

Dine and Dance in the New, Beautiful
DRAKE SUMMER GARDEN
SPLASHING FOUNTAINS, FRAGRANT FLOWERS, WONDERFUL MUSIC, DIRECTLY FACING LAKE
The Drake Dance Orchestra
Under direction of Waddy Wadsworth, formerly with PAUL WHITEMAN.
6:00 P. M. to 8:30 P. M. Nightly, Except Sunday—Table d'Hote Dinner $2.50, including Entertainment and Dancing, also a la Carte Service. Dancing and entertainment, 9:00 P. M. to 2:00 A. M. Week Nights—cover charge $1.25. 9:00 P. M. to 3:00 A. M. Saturday Nights, cover charge $2.50—Informal.
Reservations . . . Phone Sup. 2200
DRAKE HOTEL Lake Shore Drive and Michigan Ave.

4 COHANS GRAND OPERA HOUSE — LAST TWO WEEKS — Popular Matinee Today
"SUNNY DAYS"
The Funniest of All Musical Comedies with World's Greatest Dancing Chorus

BLACKSTONE — AT 8:25 TONIGHT
A. L. Erlanger & Harry J. Powers, Mgrs.
"NO AMERICAN SHOULD MISS THIS PLAY."—JUDGE LANDIS.
GEORGE M. COHAN Presents
Walter Huston
in RING LARDNER'S AMERICAN COMEDY
Elmer the Great
SAT. NIGHT and EVERY NIGHT, $2.50-$1
ONLY MATINEE TODAY—Best Seats $2
No Cover Charge before 8:30 P. M. exc. Sat.

SHUBERT GARRICK — Popular Matinee TODAY
THE BIGGEST DRAMATIC SUCCESS IN YEARS
"EXCESS BAGGAGE"

AMUSEMENTS.

The Cool PALACE — Orpheum Circuit Vaudeville
Twice Daily, 2:15-8:15; Seats Reserved
Mats., Ex. Sat. & Sun. 75c
500 Lower Floor Seats 1.50c
Always 1000 Balcony Seats, 50c
A Pleasing Summer Show with Ken Murray Announcing
WILLIAM BOYD
in "One of the Finest," with
JOHN WRAY
DAVE APOLLON
DONALD BRIAN
KEN MURRAY
CHARLES IRWIN
And Other Great Acts
SPECIAL—MONDAY ONLY!
Matinee and Night
Personal Appearance of
JOHNNY FARRELL
National Open Golf Champion
As a Guest of the Orpheum Circuit

GRANT PARK — VAN BUREN ST. ENTRANCE — TWICE DAILY
LAST 2 DAYS
Doors Open at 1 and 7 P. M.
Performances at 2 and 8 P. M.

RINGLING BROS. AND BARNUM & BAILEY
CIRCUS
MONSTER SEA ELEPHANT
PRICES (admitting to the Circus, Menagerie and general admission seats): Adults, 75c; Children under 12 years, 50c. Grandstand $1.50 to all.
Tickets Now on Sale at Lyon & Healy's, Jackson Blvd. and Wabash Ave.

ROOF GARDEN
"UNDER THE BIG TOP"
FIXED PRICE DINNER & A LA CARTE
CIRCUS ACTS DURING DINNER
CONTINUOUS DANCING
EVERY EVENING, 6 P. M. UNTIL 1
Jack Chapman & His Orchestra
BLUE FOUNTAIN ROOM
FIXED PRICE DINNER $1.50
AND A LA CARTE—NO COVER CHARGE
DANCING 6 P. M. TO 8 P. M.
"Doc" Davis & His Orchestra
Hotel La Salle

Don't Miss the Finish
TONITE (2 A. M.)
Coliseum
Speed Action Thrills
—in—
Most Heartbreaking Spectacular Dancing Contest ever staged.
80 International Dance Stars.
Music Entertainment
$1.50-$2—Positively No Higher.

America's Most Beautiful Theater Restaurant
Chez Pierre — By the Lake
ONTARIO AND FAIRBANKS CT.
Pierre Nuyttens Presents
"THE MERMAID & THE SAILOR"
No Cover Charge before 8:30 P. M. exc. Sat.

WRIGLEY FIELD
CLARK AND ADDISON STREETS
TWO GAMES TODAY
Cubs vs. New York
First Game at 1:30 P. M.
Box Seats on Sale at A. G. Spalding & Bros., 211 S. State street, and Wrigley Field.

ALL DAY SATURDAY SHOPPERS GUIDE

These Stores Open All Day Saturday

Shop all day Saturday in the stores listed on this page! For the convenience of people who find Saturday the best shopping day these shops remain open all day today and every Saturday during July and August. Every personal and household need is to be found in these shops . . . dresses, coats, furs, hosiery, shoes, bathing suits, lingerie . . . in fact all ready-to-wear items . . . eye glasses . . . men's suits and shirts . . . hairdressing and permanent waving . . . delicious luncheons and dinners. Tear out this page and use it as your guide for today's and every day's shopping.

ONLY
ONE MAN IN 50
NEED BE BALD

Our scientific method of flooding the scalp with ultra-violet rays prevents baldness—and grows a healthy head of hair 49 times out of 50. It is 30 times as effective as the sun.

A cool and comfortable treatment. No heat, no greases.

FREE examination.

6 Treatments, All for $10

Private Treatment Room for Ladies

HAIR and SCALP INSTITUTE INCORPORATED

Loop—20 W. Jackson Blvd.
North—4753 Broadway
South—307 E. 63rd St.
West—24 No. Crawford Ave.

BALDNESS IS UNNECESSARY

Special!

CHIFFON FROCKS
$19.75

A real $39 value—plain colors and prints . . . finest chiffon with exquisite lace.

Satisfaction or Money Back

SAMPLE CLOAK & SUIT SHOP
FOURTH FLOOR, NORTH AMERICAN BUILDING
36 S. STATE ST.

HERE'S hot weather comfort combined with style for you in your own choice of fine imported and domestic fabrics of the newest colors and weaves, tailored to your own measure, at the pleasing price of $35, which includes the extra trousers so essential now to a well-pressed appearance. Others at $40 and $45, and heavier weights if you want them, but pick what pleases you at the price that pleases.

HARRY MITCHELL
Good Tailoring Since 1900
16 and 18 EAST JACKSON BLVD.
Between State and Jackson

BENNETTS
2nd Floor Kesner Bldg.
5 N. WABASH CORNER MADISON

Close-Out Prices
in our greatest
CLEARANCE

Everything must go now! Final reductions on every dress and coat in the house.

Black satin combined with kasha. Fur scarf collar and gold stitching.
$25

COATS	DRESSES
$15	$10
$25 $35	$15 $25
Values to $125	*Values to $75*

20 distinctive styles at $5 to $30

Places the World's Finest Optical Service Within Reach of All

Have Your Eyes EXAMINED!
WITHOUT CHARGE

Eye-strain puts age prints on eyes and brow. Straining with defective eyes wastes energy, causes headaches, nervousness, indigestion and worse sight. Schulte shows so many smart styles in eyewear at prices so reasonable that the remedy is pleasant to take.

Schulte
"Glasses that Grace the Face"

*17 W. MADISON
*130 SOUTH STATE
*136 NORTH STATE
118 S. DEARBORN
*OPEN till 9 P. M.

PROF. DRANNON'S GUARANTEED

Large, Deep Marcel Permanent, with or without Ringlet Ends. Also Round Curl or Swirl Wave.
Complete $5

Permanent WAVE

We shampoo your hair after the permanent and show you the Wave before you pay your money. Experienced operators.

This Is No School

We Successfully Wave Over an Old Permanent

The difference produced by our method has delighted thousands, which enables us to give you this special low price.

We Specialize in Permanent Waving and Do No Other Beauty Work

UNITED PERMANENT WAVE SHOPS
12th and 13th Floor, Mentor Bldg. Dearborn 9592
39 South State Street Dearborn 0114
Open Evenings *With or Without Appointment—No Waiting*

Special 85c Luncheon
in the 70 degree cool Blackhawk Restaurant

Enjoy your luncheon at the Blackhawk today. Here it is cool and delightful. An elaborate menu to select from—tempting dishes in large variety, and liberal portions—served in many enticing ways to tempt jaded appetites. You and your party will like the smart, refined environment.

De Luxe Dinner Nightly 5:30 to 9
$1.50

Dinner Dancing to George Konchar and his Orchestra. No cover charge.

On Wabash Just South of Randolph

BLACKHAWK RESTAURANT

Ladies: If you can be fitted during our
HALF PRICE
Style Shoe Sale
$3.25
You'll Save $3.25

All Stores Open Saturday Until 10 P. M.

Feltman & Curme
118 S. State St.
308 S. State St.
134 N. State St.
14 Stores in Chicago
617 Davis St.—Evanston
221 State St.—Hammond
551 Broadway—Gary

Saturday Only
"Lucille"
Full Fashioned
All Silk Chiffon Hose
Usual $1.65 Value $1.19

Never before priced so low. We sell them all the time at a special price, $1.65. Sheer, even weave; silk all the way. Full assortment of colors. $1.19 pair today only.
Street Floor.

Loren Miller & Co.
The Uptown Square Department Store
Broadway at Lawrence
Store Open
Every Saturday Until 9 P. M.

Saturday Only
Men's "Staydown" Shirts
Regular $1.95 Value $1.45

"Staydown" Shirts never bunch around the waist. You'll be free from endless tucking down because they button to your union suit. Of exceptional quality broadcloth with lustrous finish; collar attached or neckband style. Colors white, tan or blue.
Street Floor.

IT BEGINS TODAY

AUGUST FUR SALE

Pre-Season Reductions of 25% to 35%

All the new models are in . . . and, as usual, Max Feuer is selling them at prices much below what you pay elsewhere. Come in and see the new fur coat modes . . . try them on . . . pay a small deposit on the one you select and we will hold it for you. Or we will accept your old fur coat as first payment.

SOME OF OUR REMARKABLE VALUES

Hudson Seal†—Ermine Collar	$235.00
Raccoon Coats—Sport Model	$225.00
Jap Weasel Coats	$345.00
Dark Muskrat Coats—Fox Trim	$145.00
Caracul Coats	$ 95.00
Natural Squirrel—Tailored Model	$275.00
Bonded Northern Seal*	$ 85.00
American Broadtail Coats	$175.00

This Elegant Bonded Seal Coat, Bleached Squirrel Collar and Cuffs, Made of Choicest Skins, Extra Fine Lining—This Coat Must Be Seen to Be Appreciated.*
$145.00

A Guarantee with Every Fur Coat. 2 Years' Repairs, 2 Years' Storage FREE.

†D. Muskrat

Liberal Allowance on Your Old Coat

MAX FEUER
Manufacturers—Wholesalers—Retailers
115 S. Dearborn St., Room 517

Small Down Payment Holds Selection

*D. Coney

This Fine Krimmer Coat can be had in all sizes. Beautifully Lined. Extra Special Price.
$295.00

Enhance Your Personality
by
Wearing the BODY GLOVE

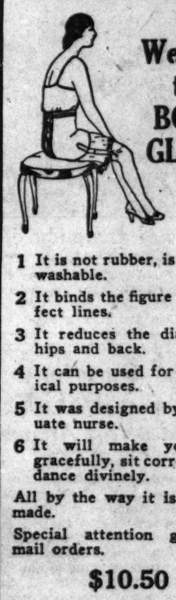

1 It is not rubber, is cool and washable.
2 It binds the figure into perfect lines.
3 It reduces the diaphragm, hips and back.
4 It can be used for all medical purposes.
5 It was designed by a graduate nurse.
6 It will make you walk gracefully, sit correctly and dance divinely.

All by the way it is cut and made.

Special attention given to mail orders.

$10.50

The Body Glove Co.
925 Stevens Bldg.
17 N. State
Dearborn 6992

Finest of All Waves

Nina Parker's Genuine

"Realistic"
Permanent Wave

Just like naturally curly hair—requires no combs or finger-waving! Perfectly curled ends. This wave needs absolutely no care. The best permanent that modern science has produced—safe, certain, every wave perfect! Suited to every texture of hair. No discoloration.

Complete *Bobbed Head* $15
No other charges.

Special price to clubs or groups of three or more

NINA PARKER
Suite 720, 14 W. Washington
With or Without an Appointment
Ph. Dearborn 0848-2858
Open Mon., Tues., Thurs., Fri. Eves. Until 9

Cooked Meats and Pastries—for the Week-End!

Of course you know, as every one knows, that Harding's stands for WONDERFUL FOOD. Why not take Harding's delicious baked ham, corned beef and summer delicacies with you on your next excursion? The lunch basket is sure to be well stocked with good things if you let Harding's help you!

John P. Harding
Sandwich Shops and Grills
ALL OVER THE LOOP
Special Counter for Orders at 68 W. Madison St. and 728 W. Madison St.

Use our free motor coaches

Operating continuously between the store and the Canal St. Station of the Metropolitan "L."

Our daylight cafeteria

Excellent foods—well prepared—at very moderate prices.

COME OUT OF THE BEATEN PATH

The West Side's Greatest Store

Everything for the home—for the table and for personal wear and use

Women's all wool bathing suits

California one-piece style with skirt; attractive colors. Sizes to 42.

$1.95

Men's "Arrow" brand shirts

in the wanted collar attached style, sizes 14 to 17, at

$1.00

This store closes Saturdays at six o'clock

SPECIAL JULY SALE

$9.95	$11.95
Formerly up to $14.50	*Formerly up to $17.50*

LARSON'S Ready-to-Wear Shoes Cease All Foot Sufferings

Martin Larson Corrective Shoes remove foot ills for all time.

Made to follow the contour of your feet—absolute comfort. Prescribed by doctors and foot specialists.

MARTIN LARSON & SON
369 West Madison St.

COAL BUYERS, ATTENTION!

We Guarantee a Saving of at Least
25%
ON HIGH GRADE
POCAHONTAS ANTHRACITE and COKE
during the entire coal burning season due to the Thermatic Combustion System.

For full particulars mail the attached coupon

ALWART BROS. COAL CO.
Am interested in saving at least 25 per cent on my coal bill. Send information without obligation.
Name .....
Address .....
Phone .....
T-7-21-28

ALWART BROS. COAL CO.
1854 Webster Ave.
PHONE BRUNSWICK 4200

SECTION TWO
SPORTS
MARKETS
WANT ADS

Chicago Daily Tribune

THE WORLD'S GREATEST NEWSPAPER

The Tribune's Telephone Number Is
Superior 0100
Good Used Cars For The Summer Are Listed In Today's Want Ads.

SATURDAY, JULY 21, 1928. ** 17

GIANTS SNATCH VICTORY FROM CUBS, 4-3

U. S. OLYMPIC RUNNERS SHAKE OFF SEA LEGS

Disappointed with Amsterdam Track.

BY WILLIAM SHIRER.
[Chicago Tribune Press Service.]
[Copyright: 1928: By The Chicago Tribune.]

AMSTERDAM, Holland, July 20.—After the noise and bustle attendant with setting feet on dry land again had subsided, gloom so thick you could cut it with a knife hung over the American Olympic officials and athletes who docked here today.

LAWSON ROBERTSON.

With their hearts set on smashing records, or making the stars from other lands do it, they found an unfinished cinder track, which Lawson Robertson told THE TRIBUNE correspondent tonight never can be put in even fair shape by the time the games open.

"It is the worst I ever have seen in my Olympic experience, and the other arrangements here are about equal," Robertson said.

Lloyd Hahn Disappointed.

Robbie had a look at the pathway as soon as he got over his amazement at learning it was not even finished. Herr Kreigsman, the Norwegian track expert, who finally was brought in at the last moment, tried half heartedly to convince Robertson that the track would be in fair shape by opening day.

Later Robertson admitted the Norwegian knew his job.

"But it takes a year to make a good track," he insisted.

That is what Lloyd Hahn thought. The great middle distance runner, whose heart is set on creating a new mark before he retires, could not conceal his disappointment as he worked out on the terrible vacant lot track adjacent to the stadium this afternoon.

"I guess that's the end of our hopes to hang up any records in these Olympics. That track can't possibly be put in shape by next week," Hahn told THE TRIBUNE correspondent. Jackson Scholz, who was working out at the same time, agreed.

Later in the afternoon Charley Paddock and THE TRIBUNE correspondent sneaked past the guards at the stadium, and the world's record holder for both dashes had a look for himself.

Not So Bad, Paddock Says.

"There probably will be no marks hung up on that track," Charley snorted, digging his heels into the loose cinders. Then Herr Kreigsman took Paddock in tow and showed him the 100 meter straightaway which was finished after dark last night. Paddock, under argument, or out of politeness to the Norwegian, opined that the straightaway might not be as bad as it looked.

"It's sort of springy, and I like runs that way," he said. "Maybe it will do for a short dash."

All 306 athletes, men and women, are in excellent shape, with the possible exception of the fencers, who lost weight on the calmest voyage in the history of the vessel. There wasn't a case of seasickness.

All the track and field men and women worked out near the stadium immediately after the boat docked, and none showed bad effects of the long trip.

Cuhel Feels Fit.

"Somehow I feel just as if I had been working out on an Iowa track all the time," Frank "Bab" Cuhel exclaimed, and the majority made the same comment.

Flying the flag of Gen. MacArthur, the Olympic liner arrived at Ijmuiden at 9 o'clock this morning, making its way slowly up the North sea canal to Amsterdam. En route the destroyer Detroit, flagship of Vice Admiral Guy Burrage, was pulling out for Santander. As it passed the Roosevelt the ship's band was playing the national anthem.

American Minister Richard Tobin went aboard at Ijmuiden to welcome the athletes.

Only $1.00 a Month

An amazingly low cost for such great value!

Send Coupon on Page 3 for the New

Special Life Insurance Policy Which Pays

$1,000 Plus

Issued to Readers of The Tribune Only

THE GUMPS—WHAT'S BURNING?

Medill Victor Over Dundee; Whalen Wins

BY WALTER ECKERSALL.

Joey Medill of the west side earned the right to meet Tod Morgan for the world's junior lightweight championship by winning the ten round decision over Mike Dundee of Rock Island in the windup of Promoter James Mullen's boxing show at the Mills' stadium last night.

The decision did not meet with the approval of the Dundee enthusiasts who booed the verdict for several minutes. The remainder of the 3,000 who paid about $6,000 to see the show thought the decision was fair. The judges, E. L. Cook and Edward Klein, gave the fight to Medill and Referee Ed Purdy called it a draw.

Dundee Uses Illegal Blows.

In reaching their decision, the judges took into consideration the slashing kidney punches of Dundee. These blows are illegal and Mike delivered them in a punishing over hand manner. They began to tell on Medill as the fight wore on.

Medill landed more straight punches and did more effective leading. Dundee generally stood back to counter and usually had to get set to land his blows. Joey delivered his punches from any angle but there was not much force behind them. In the second round he staggered Mike with a left hook but he took a vicious right uppercut to the chin in the fifth. Outside of these two blows there were no punches of a near knockout brand. There were frequent rallies and toe to toe fighting and both finished strong. Medill weighed 132 pounds and Dundee 130.

Whalen Whips Kane.

Russell Whalen, the stockyards lightweight, took the ten round decision from Mike Kane of Cicero. Whalen won the first nine rounds but barely escaped being knocked out in the tenth. Shortly after the round opened Kane caught Whalen on the jaw with a left hook. The blow sent Whalen staggering against the rope and he had trouble to last through the round. Russell weighed 139 pounds and Kane 138½.

Tommy Kluth won the decision over Harry Wilson in the four round opener. They met at 140 pounds. Solly Schuman, the former Central A. A. U. flyweight champion, was given the five round decision over Louie Guthrie, south side colored 116 pounder, in the second fight. Eddie Ballaton of Chicago won the five round decision from Tut Seymour of New Orleans and George Kerwin of Chicago stopped Ray Bowen of Washington, D. C., in the fourth round of the other fights.

STRIBLING BEATS KIRBY.

In a slow and uninteresting bout, William "Young" Stribling of Georgia was given the ten round verdict over Tom Kirby of Boston last night in the feature attraction at the Celtic field, 74th street and Ashland avenue. Stribling and Kirby mauled and clinched throughout the ten rounds. About 2,100 witnessed the bouts.

The six round semi-windup proved to be the best fight on the card. Paulie Allen of Englewood slashed and cuffed his way to victory over Paddy Waltier of Melrose Park. In the third round, Allen caught Paddy on the jaw and dropped the little Italian for a two count.

Tim O'Keefe cried "enough" during the fifth round after taking a severe beating for four rounds from Bud Doran of the south side in the third preliminary. Doran was given the bout on a technical knockout.

Joe Shellman, colored bantamweight, won a hard fought battle from Frankie Hill in a six round preliminary. Hill substituted for Charlie Genaro. In the opening bout Joe Miller knocked out Mickey Furry in the first round.

RISKO BEATS SQUIRES.

Detroit, Mich., July 20.—(AP)—Johnny Risko, Cleveland heavyweight, tugged and mauled his way to the referee's decision over Johnny Squires, of South Africa, in a ten round boxing contest here tonight.

Squires, making his fistic debut in the United States, exhibited courage and ability to take punishment, but little more. Slow afoot and not a damaging puncher, the Boer seldom landed a telling blow, while he himself provided a wide open target.

Jack Dempsey refereed the bout. A crowd of about 25,000 witnessed the contest. Gate receipts were estimated at $60,000.

VIRGINIA VAN WIE WINS THIRD TITLE IN CHICAGO GOLF

Defeats Mrs. Jones in Final Round, 6–4.

Third Straight

FOLLOWING are the cards in the title round of the Chicago district meet of the Women's Western Golf association at Olympia Fields yesterday:

Mrs. Jones—			
Out	553	654	556—44
Miss Van Wie—			
Out	553	453	455—39
Mrs. Jones—			
In	454	64	
Miss Van Wie—			
In	543	63	

BY HARLAND ROHM.

Virginia Van Wie won the Chicago championship of the Women's Western Golf association for the third consecutive year at Olympia Fields yesterday and permanent possession of the cup. Two years ago she defeated Mrs. Melvin Jones, four times holder of the title and permanent winner of the first cup. Last year she defeated Miss Josephine Morse, a newcomer to tournament play, and yesterday she won from Mrs. Melvin Jones again by the overwhelming margin of 6 and 4 in the eighteen hole final.

VIRGINIA VAN WIE.

While the margin of victory was wide, it was no wider than the golf, as Miss Van Wie, except for two or three short putts, which she shouldn't have missed, was playing practically perfect golf. In contrast, Mrs. Jones was easily a shot a hole worse than her record breaking 73 in the qualifying round. Virginia was outdriving Mrs. Jones thirty to fifty yards on practically every hole and her iron shots to the pin were great.

Course Is Heavy.

A light shower fell before the start and an intermittent sprinkle continued throughout the match, but not enough to interfere with good golf. The heavy rains of the last two days had made the course much heavier and there was none of the long rolls on hard fairways which was a feature of the early days' play.

There was little drama or tensity in the match, for it was evident early that Miss Van Wie was playing the better golf and the scales gradually swung in her favor. She was out in 39, three over men's par of 36, four under women's par, and four up on Mrs. Jones, who had a medal score of 44 on the first nine. After that it was just a question of how many more holes the match would continue.

The first three holes were halved, but the fourth brought grief to Mrs. Jones. It's 545 yards, and Miss Van Wie pitched her third to three feet of the

[Continued on page 19, column 2.]

Can You Pick Them?

Irving Vaughan will name the ten greatest players in present day baseball. His first choice appears in Tomorrow's Tribune.

WHOM WOULD YOU NAME?

Heeney Turns "High Hat"; Leaves New Jersey's Flats

BY WESTBROOK PEGLER.
[Chicago Tribune Press Service.]

Fair Haven, N. J., July 20.—Thomas Heeney escaped from the representatives of the various interests which own stock in him today and went for a ride on the Atlantic in some kind of boat, owned of course, by a wealthy millionaire. All boats on this coast are known as yachts, and all persons owning boats are spoken of as wealthy millionaires so the mere announcement that Thomas went away on a boat as the guest of a well to do rich man leaves much to the imagination.

Thus far the training of the New Zealand tinker for his prize fight with Gene Tunney might be summed up under the title of "Six Weeks in a Blast Furnace," but it seems that he has now rebelled to a mild extent, having tired of looking into the eager and solicitous countenances of his stockholders at meals and of sleeping under glass, so to speak, with stockholders peering through the key holes and transoms in order to make sure that no rival stockholders should arrange for any secret issues of stock in the property.

Talking to Beat the Democrats.

Thomas decided to take his provisions and his slumber on the premises of this millionaire whose name is Charles Gaston. Moreover, with rest, quiet and complete absence of stockholders, he has just about sufficient time left to convalesce from his training by next Thursday evening, when he must keep his rendezvous with fate, the foe and dividends at the Yankee stadium in New York.

In the selection of the training camp, the convenience of all persons with the remotest connection with the prize fight, with the single exception of Thomas Heeney, appears to have been consulted. For one thing, it was insisted that the place selected must be at a sufficient distance from New York City to constitute an overnight or expense account assignment for the experts, including, of course, this one, who does not wish to be understood as disparaging that fine old institution, the expense account. Still, on the evening of the boxing match, to give it the name used in the official contracts, it will be Thomas Heeney and not an expert with an expense account who will take the ring against Gene Tunney, so I should think Mr. Heeney's convenience should have been of equal weight in consideration of the training site.

So Tom Goes Aristocratic.

For some reason the preferences of Mr. Mike Jacobs, late official ticket broker for Mr. Rickard, also seem to have come before Mr. Heeney's. Mr. Jacobs is just another good man from the sidewalks and cigar stores of Eighth avenue, gone wrong on a suburban chicken ranch. He owns a number of subdivided cranberry bogs along the Jersey littoral and may be seen hither and thither about Fair Haven and environs carrying under one arm a roll of architects' drawings of the proposed city hall, the proposed yacht basin and the projected anchoring mast for the projected line of passenger carrying dirigibles.

Mr. Jacobs is, to state the matter bluntly, a real estate man of the most virulent type, and it was he who prevailed upon Mr. Rickard to prevail upon a majority of the stockholders of Thomas Heeney to bring Mr. Heeney to Fair Haven to fry in the sun and simmer in the shade for six weeks.

So, fried, broiled, sweated, and prickly with heat and temper, Mr. Heeney has indulged in a weak rebellion and gone aristocratic, driven into the arms of the millionaire class by members of his own kind. Socially rugged and innocent of refinement in his natural state, Thomas has compromised with the broad A and the salad fork and the loss to the old order is great but it has only itself to blame.

HER HERO

[Pacific and Atlantic Photo.]

Gene Tunney greets little Jane Sponnoble, a visitor at his Speculator (N. Y.) camp. The champion was rewarded with a big kiss from his young admirer.

Tunney Defies Tex Rickard to Stop Air Trip

Speculator, N. Y., July 20.—(AP)—Gene Tunney today instructed his New York attorneys to oppose any court move of Tex Rickard to restrain him from flying to the scene of his championship title battle with Tom Heeney next Thursday.

The heavyweight champion is determined to make the flight. "Why," he asked, "should I make a tiresome seven hour railroad trip when I can have a good night's sleep here and then get to New York in two hours by airplane?"

The flight plans have been perfected and next Thursday morning Bernt Balchen, expert mechanic and relief pilot on Commander Richard Byrd's trans-Atlantic flight last summer, will fly Tunney to New York.

Balchen will be forced to land and take off from the links of the Hamilton Country club, where the plane that carried Bernard Gimbel, James I. Bush, Charles V. Bob, and Samuel Pryor, was wrecked on Wednesday. This mishap failed to impress the champion.

It even served to stiffen his determination to fly, though he has only been in the air but once, when he flew from Stroudsburg to Philadelphia for his first fight with Jack Dempsey, when he won his title.

Tunney-Heeney Fight Program Filled; 7 Prelims

New York, July 20.—(AP)—The complete card of preliminaries for Gene Tunney's heavyweight title defense against Tom Heeney next Thursday night was announced today.

In six rounds, Johnny Grosso of Mount Vernon, N. Y., will meet Francisco Cruz, a recent heavyweight importation from Portugal; Germany Heller of Jersey City, will tackle George Larocco of New York, and Big Boy Peterson of Minneapolis will oppose Jimmy Byrne of Louisville, Ky.

Bill Daring of the United States navy, is paired with Joe Land of the army; Add Warren of North Carolina, with George Hoffman of New York; Henry Fay of Louisville, with Joe Barlow of Boston, and Biff Crowley of the navy with Jackie Saunders of New York, in four rounders.

ITALIAN STARS FALL AS HUNTER, HENNESSEY WIN

U. S. Triumphs in Play for Davis Cup.

BY HENRY WALES.
[Chicago Tribune Press Service.]
[Copyright: 1928: By The Chicago Tribune.]

PARIS, July 20.—America won two legs in the Davis cup interzone tennis finals at Auteuil this afternoon. Francis T. Hunter whipped Gaslini with a score of 6-1, 6-1, 6-0, and John Hennessey disposed of Baron de Morpurgo by 6-4, 7-5, 6-2.

In the absence of the disqualified William T. Tilden, the Americans breathed a sigh of relief when blonde Hennessey in the second set, with a score of 5 to 3, rose and won four straight games.

Spectators Are Few.

Only about 300 spectators, nearly all the members of the American and Italian colonies in Paris, turned out to witness today's matches. The weather was pleasantly cool, with a slight breeze, and overcast sky masking the sun most of the time.

The French Lawn Tennis federation today sent a cable to the United States rules committee asking the reinstatement of Tilden, as it is feared that without the dramatic Big Bill next week's finals with France for the Davis cup will not draw a corporal's guard and the gate receipts will be nil.

Despite Tilden's disqualification the French have announced a "training match" after tomorrow's doubles, with Bill playing Junior Coen.

After the preliminary washout, when Hunter walked through Gaslini without effort, interest centered on the Fascist star, Baron de Morpurgo, as the big menace.

Tilden rushed from the sideline, threw his arms around Hennessey and kissed him on the cheek after the Yank had scored the final point, and the spectators gave vent to applause.

Baron Excels with Serve.

Baron de Morpurgo dished up a wicked serve—the fastest, most accurate service ever seen here—according to the consensus of the spectators.

The Fascist baron tossed the ball high into the air, then jerked his arm behind him, giving a mean twist with the elbow, and jerked sharply upward before leading to swing on the descending spheroid.

Hennessey plainly was worried in the first set, especially when he discovered the baron's back hand was so effective, but he soon noticed that the Fascist appeared worried every time he went to the net. Thereafter the Yank did not overlook an opportunity to sweep forward and take his opponent's shots on volley.

Both men got several breaks in the second decisive set, when Hennessey scored several remarkable lobs backward and over his head, to fall on the backline, and the baron placed several balls balancing on the net, which dropped fair.

In the tenth game the Italian raced to catch a sizzler on the line, slipped, fell, slid, and his nifty white flannel pants and dripping silk shirt were smeared with red clay from the courts.

Hennessey tightened up and showed a steadiness in the long volleys which invariably ended in his favor when the baron drove into the net.

U. S. GETS APPEAL

New York, July 20.—[Special.]—No action will be taken until Monday, barring unexpected developments, in regard to the cablegram received by the United States Lawn Tennis association at its offices today from the French Lawn Tennis federation requesting that William Tilden II., who has been removed from the team, be permitted to participate in the Davis cup play.

Schwartz Beats Grande on Foul; Retains Title

New York, July 20.—(AP)—Izzy Schwartz, recognized in this state as flyweight champion of the world, successfully defended his crown against Frisco Grande, Buffalo Filipino, tonight when he was awarded the decision on a foul in the fourth round of a 12 round bout at the Rockaway stadium.

Yankee Victors

FRANCIS HUNTER.

JOHN HENNESSEY.

YOUNG WALSH TO THROW 'EM PAST BABE'S BAT TODAY

New York, July 20.— [Special.] — The beaches, Fifth avenue shops, movies, pineapple beverage points, the Empire City race track, and Coney Island today got a big play from the Chicago White Sox who are reckless with their money at all times and were spurred on to greater heights of profligacy by the fact that it was a day off.

But tomorrow they must curb their raucous relaxations because there'll be work to do at the Yankee stadium, the occasion being the third game of the series which thus far has been devoted exclusively to the glorification of one Babe Ruth, a fair hitter with the New York nine. Young Ed Walsh is scheduled to pitch.

MAJOR LEAGUES

NATIONAL LEAGUE.

	W.	L.	Pct.		W.	L.	Pct.
St. Louis	57	32	.640	Brooklyn	46	40	.535
New York	47	34	.580	Pittsburgh	41	42	.494
CHICAGO	52	38	.578	Boston	25	57	.305
Cincinnati	51	39	.567	Philadelph.	21	58	.266

YESTERDAY'S RESULTS.

New York	4;	Chicago	3
Cincinnati	4;	Boston	3
Brooklyn	8;	Pittsburgh	7
St. Louis	5;	Philadelphia	4

GAMES TODAY.

N. York at Chgo. [2]. Boston at Cincinnati.
B'lyn. at P'tsb'gh. [2] Philadelphia at St. L.

AMERICAN LEAGUE.

	W.	L.	Pct.		W.	L.	Pct.
New York	65	33	.739	Cleveland	39	50	.438
Philadelp.	54	35	.607	Washingtn	38	51	.427
St. Louis	47	44	.516	Boston	35	50	.412
CHICAGO	41	48	.461	Detroit	35	53	.398

YESTERDAY'S RESULTS.

Philadelphia	4;	St. Louis	0
Washington	7;	Detroit	4

Only games played.

GAMES TODAY.

Chicago at New York. St. L. at Phila. [2].
Detroit at Washingtn. Cleveland at Boston.

ERROR GIVES N. Y. WINNING RUN IN NINTH

Defeat Drops Bruins to Third Place.

Winning Streak Broken

NEW YORK.	Ab	R	H	P	A	CHICAGO.	Ab	R	H	P	A
Cohen,2b	4	0	2	2	5	English,ss	4	1	2	4	3
Welsh,cf	4	1	1	7	0	Mag'ire,2b	4	0	1	3	3
Reese,lf	4	0	0	3	0	Cuyler,rf	3	0	1	3	0
L'str'm,3b	4	1	2	1	4	Wilson,cf	4	0	0	4	0
Terry,1b	5	1	2	10	1	St'enson,lf	4	1	2	3	0
Jackson,ss	2	0	0	1	2	Grimm,1b	4	1	1	3	0
Ott,rf	4	0	2	1	0	Hartnett,c	3	0	0	7	2
O'Farrell,c	1	0	0	2	0	Beck,3b	3	0	0	0	0
Hogan,c	1	0	0	0	0	Malone,p	3	0	1	0	1
Benton,p	2	0	0	0	1	Jones,p	0	0	0	0	0
Fa'lkner,p	1	0	1	0	0						
Aldridge,p	0	0	0	0	1						
†O'Doul	0	0	0	0	0						
‡Mann	0	1	0	0	0						
	*33	4	10	27	14		§33	3	8	27	7

†Batted for O'Farrell in seventh.
*Wrightstone batted for Benton in seventh.
‡Ran for Faulkner in ninth.
§Webb batted for Jones in ninth.

New York	010	000	021—4
Chicago	100	101	000—3

Error — English. Two base hit — English. Home runs — Stephenson, Welsh, Terry. Stolen base — Cuyler. Sacrifices — Jackson, Welsh, Cuyler. Double plays — Hartnett-English, English-Maguire-Grimm, Lindstrom-Cohen-Terry-Jackson, Lindstrom-Cohen. Base on balls—Malone, 6; Benton, 2. Struck out—Malone, 7; Benton, 2. Hits—Benton, 7 in 6 innings; Malone, 10 in 8 2-3. Winning pitcher—Faulkner. Losing pitcher—Malone. Umpires—Reardon, Moran and Magee. Time—2:15.

BY IRVING VAUGHAN.

The Giants were down yesterday but wouldn't stay that way. Instead they let loose a large growl in the eighth and notched a couple runs to create a tie. Then they growled some more in the ninth and frightened Woody English into a blunder that was good for a tally, so the Cubs' winning streak of eight went to pieces and the opener of the set went to New York's hopefuls by 4 to 2. And the north siders dropped to third place.

RIGGS STEPHENSON.

Today the Cubs hope to regain second place with Nehf and Blake pitching against Fitzsimmons and Genewich in the double bill scheduled for 1:30.

The sad turn of the performance occurred after Pat Malone, the speed balling Irishman, had the 15,000 paid customers and the 15,000 women admitted free thinking everything would work out satisfactorily. For seven rounds he gave the Giants something to worry about by holding them to five hits and a lone run. But in the next chapter he was thumped into a 3 to 3 deadlock on four hits and in the ninth what was started on a single by a hostile pitcher became a decisive run when English ruined an otherwise brilliant Cub defense by neglecting to hold a throw from Capt. Grimm.

Benton Retires in Sixth.

About the only satisfaction McCarthy's athletes gained was the elimination from the struggle of Larry Benton, the owner of fifteen victories this season.

While Benton was serving, or rather endeavoring to serve, the local talent tuned in on him for seven hits and three runs, one of these tallies being a homer by Riggs Stephenson. It helped to give the Bruins te 3 to 1 lead that looked so promising in view of Malone's effectiveness.

After Benton's departure the Cub attack fell away to a whisper. For the seventh and eighth Faulkner kept them quiet, the lone peep coming in the shape of a single from Cuyler's bat to start the eighth. It availed nothing. What little pitching remained to be done after this was handled by Vic Aldridge and three batters couldn't disturb him.

Malone Fans Seven.

The chief trouble with Malone was that he made a slight mistake in mixing the home run ball with the strike out ball. He made use of the latter to the extent of seven whiffs, one of them after the score had become knotted in the eighth. But he tossed what proved a home run ball to Terry in the second, and this was the only tally the Giants captured for seven rounds. Pat also erred in letting Welsh get hold of the same kind of an offering to start the slide in the eighth.

After Welsh's blow had sailed into the open space inside the right field flag pole the Cubs were still one run to the good, and Malone's previous performances indicated the homer was just an accident. The next happening was Reese's out. Then Lindstrom was called safe on a bunt to Beck, and Terry sent him to third with a single to center. Jackson mashied a long hoist to Wilson, and Lindstrom carried home the tieing run after the catch. Ott followed with a single, and there was sudden activity in the Cub bull pen, but Malone pulled himself out for the time being by fanning Hogan.

The ninth started with Faulkner pushing a single just out of Eng-

[Continued on page 19, column 1.]

INQUISITOR WINS MUDDY VICTORY BEATING DODGSON

Races Home in Earhart Handicap at Crete.

BY FRENCH LANE.

If Amelia Earhart followed the "figure" horse in the handicap named in her honor at Lincoln Fields yesterday, she wound up the day with what the little boy shot at. For Dodgson, the picture colt, who had shown a sparkling effort earlier in the week and was backed in this event like the official numbers were already hanging out on the big board in the infield, failed.

He failed so badly that he and his jockey, Willie Lauscher, were a mud spattered pair and two lengths behind Inquisitor as the race ended. They had made up a lot of ground and had come from far back, but it would have taken a superhorse to have galloped his way over the handicap he incurred as a result of some debile riding in which Lauscher engaged in during the early part of the combat.

Jockey Joe Bollero made it look like a ragged start when he beat the barrier with the famous old mud runner Orestes II. He immediately shot the old timer into a two length lead, with Inquisitor second and Dodgson running third, but Dodgson was soon pinched off and in a pocket.

Dan Burnham Is Third.

In order to get out of the tight situation Lauscher pulled up and came around the leaders. He came around them all successfully except Inquisitor, but this 3 year old son of Spanish Prince II., ridden by Hurst Philpot was not to be overtaken by Dodgson or any other horse in this race. He flopped back his ears, put on more speed and went rambling on to victory. Dan Burnham, from Ald. Coughlin's stable came along with enough speed to beat Orestes II. out of third money.

Inquisitor paid $9.36 to win and $3.24 to place, while Dodgson was at $2.78 to place. The time for the six furlongs over the difficult track was 1:15 3-5.

It was a dismal, muddy racing day for an entertainment to be staged in honor of the first woman that ever flew across the Atlantic. It rained part of the afternoon and the track was deep in mud. In addition, the program was not up to the usual Lincoln Fields standard.

But the crowd came out just the same, there being about 10,000 present whose interest was equally divided between picking the winners and getting a glimpse of Miss Earhart.

Roy Has No Trouble Winning.

The Great Northern purse was the secondary feature and it brought keen disappointment to the seventh or eleventh richest man in the world when W. T. Waggoner, the Texas oil magnate, watched his entry of Yam Toy and Cardo Blanco run second to the Kentucky colt Roy.

It was just a picnic for Roy to pick up Yam Toy in midstretch and then, urged fairly hard by Jockey Richards, sprint into a long lead and win by four lengths.

The Waggoner colts, which race in the interest of the Three D stable, finished second and third, and if rich Mr. Waggoner played them across the board, he profited, for while Roy was the odds on favorite at $3.52 when the race ended, the Three D entry paid $3.54 to place and $4.02 show.

There had been considerable wise money for the Camden colt Grenadier Guard right at post time, but he never was a contender. This youngster is a full brother to the good handicap mare Rothermel, and he has turned in sensational workouts, but he didn't run that kind of a race. He wound up in sixth place after he had crawled up near the leaders rounding the lower bend. Senator Camden was here to see him perform.

LINCOLN FIELDS CHART

FIRST RACE—Six furlongs. Purse $1,200. Three year olds. Claiming. Net value to winner, $900; second, $200; third, $100.

Horse—	Wt	PP	St	¼	½	¾	Str	Fin	Jockeys	Eq odds
SUN SABEAR	110	7	7	4½	7	5²	1½	1	F. Chiavetta	3.81-1
OWEN A	110	4	3	2½	2²	1½	2½	2	J. McTague	19.80-1
YARGEE	110	1	5	6²	5²	5³	3¹	3	W. Cress	21.95-1
ROCK CRUSHER	110	6	10	11½	8²	7²	4²	4	J. Bollero	19.80-1
ENSENADER	105	12	11	7²	4½	3²	3²	5	A. Pendergrass	*13.15-1
SISTER MAGGIE	100	10	8	5²	6²	6²	6²	6	E. Shropshire	10.42-1
MARBI	105	5	1	3²	3²	3²	7²	7	C. Landolt	20.43-1
SILENT JACK	110	9	9	12	10	8²	8²	8	W. Frank	11.84-1
MARIDALE	102	11	11	9²	9²	9²	9²	9	G. Woolf	19.00-1
HELEN E.	100	3	6	10½	10¹	10²	10²	10	L. Jones	2.39-1
OPEN GO SHUT	105	8	4	8½	11²	11²	11¹²	11	A. Tiner	13.15-1
JACK RABBITT	105	2	2	1½	1²	1²	1²	12	R. Timberly	13.15-1

*Field. Time, :24 3-5, :49, 1:16. Two dollar mutuels paid: 2122—Suh Sabear, $7.07 win, $5.86 place, $4.52 show; 2123—Owen A, $16.50 place, $14.38 show; 2127—Largee, $12.40 show. Went to post at 2:16. At post 4 minutes. Start good. Won easily, second driving. Winner, J. Lowenstein's b. g., 3, by Sun Briar-Sabatache II. Trained by owner.

SECOND RACE—Five and one-half furlongs. Purse $1,200. Two year old fillies. Claiming. Net value to winner, $900; second, $227; third, $118.

Horse—	Wt	PP	St	¼	½	¾	Str	Fin	Jockeys	Eq odds
TUBEROSE	112	6	6	2½	2½	2²	1¹	1	D. Dubois	1.50-1
SPORT DRESS	110	1	2	1²½	1²	1²	2¹	2	L. Geving	2.37-1
MAIDEN'S TRYST	112	7	7	5²	5²	4²	3²	3	J. Howard	3.66-1
BOSSIE	110	5	5	6½	6²	5²	4²	4	H. Richards	13.86-1
LOUISE WILSON	102	4	3	7	7	6²	5²	5	A. Tiner	10.52-1
NEW SCOTLAND	107	3	4	3²	4²	3²	6¹²	6	L. Pichon	16.30-1
CANCHOS	107	2	1	1²	3²	7²	7	7	C. Landolt	75.76-1

Time, :24 2-5, :49 4-5, 1:03 1-5, 1:09 1-5. Two dollar mutuels paid: 2130—Tuberose, $5.00 win, $3.30 place, $2.42 show; 2134—Sport Dress, $4.12 place, $2.98 show; 2131—Maiden's Tryst, $3.24 show. Went to post at 2:48. At post 3 minutes. Start good. Won driving, second same. Winner, J. B. Respess' ch. f., 2, by Busy American-Crystal Maid. Trained by owner.

THIRD RACE—One and one-sixteenth miles. Purse $1,200. Three year olds and up. Claiming. Net value to winner, $900; second, $200; third, $100.

Horse—	Wt	PP	St	¼	½	¾	Str	Fin	Jockeys	Eq odds
DEARBORN	106	2	3	2½	2²	2²	1¹	1	T. Malley	3.03-1
ETHEL SHERLOCK	97	6	6	4½	3²	3²	2¹	2	L. Miller	10.50-1
PRIDE	108	5	5	6²	6²	5²	3¹	3	W. Garner	4.74-1
GAINESWOOD	102	3	4	5²	5²	4²	4²	4	A. Tiner	3.28-1
JOHN S.	104	1	1	1²	1²	1²	5²	5	H. Philpot	16.45-1
POUTER	113	8	8	7²	7²	7²	6²	6	C. Landolt	6.49-1
HUON PINE	110	4	2	3²	4²	6²	7²	7	C. Meyer	15.54-1
TEA TRAY	105	7	7	8	8	8	8	8	G. Woolf	

Time, :25 1-5, :50 1-5, 1:17, 1:44 3-5, 1:51 4-5. Two dollar mutuels paid: 2146—Dearborn, $9.24 win, $3.70 place, $4.62 show; 2143—Ethel Sherlock, $6.54 place, $6.16 show; 2144—Pride, $4.96 show. Winner, E. Trotter's ch. g., by Thunderer-Spridy Maid. Trained by owner. Went to post at 3:16. At post 1 minute. Start good. Won handily, second driving.

FOURTH RACE—Five and one-half furlongs. The South Park. Purse $1,200. Two year olds. Claiming. Net value to winner, $900; second, $200; third, $100.

Horse—	Wt	PP	St	¼	½	¾	Str	Fin	Jockeys	Eq odds
ROY	116	7	7	6²	3½	2²	1²	1	H. Richards	7.70-1
YAM TOY	112	4	3	2²	2²	1²	2²	2	J. R. Kelly	†5.82-1
CARDO BLANCO	110	2	2	3½	1²	3²	3²	3	L. Hardy	3.89-1
COAL BLACK	112	3	1	1²	5½	4½	4²	4	W. Lauscher	19.24-1
BREAK O' DAWN	112	1	4	4²	6²	5²	5²	5	H. Philpot	19.24-1
GRENADE GUARD	108	5	5	5²	4²	6½	6²	6	W. Garner	†10.42-1
BIG GUN	107	6	6	7²	7²	7²	7¹²	7	R. Russell	73.10-1
THE PADRE	107	8	8	8	8	8	8	8	L. McDermott	

†Three D Stable entry. ‡J. N. Camden entry. Time, :24, :49, 1:01 4-5, 1:08 4-5. Two dollar mutuels paid: 2150—Roy, $3.50 win, $2.78 place, $3.04 show; 2151—Tam Toy [entry], $3.54 place, $4.02 show; 2151—Cardo Blanco [entry], $4.03 show. Winner, J. W. Parrish's ch. c., 2, by King Gorin-Willie Fleur. Trained by J. H. Rouse. Went to post at 3:41. At post 3 minutes. Start good. Won easily, second driving.

FIFTH RACE—Six furlongs. Purse $1,200. Great Northern Hotel. Three year olds and up. Allowances. Net value to winner, $900; second, $264; third, $136.

Horse—	Wt	PP	St	¼	½	¾	Str	Fin	Jockeys	Eq odds
INQUISITOR	106	5	2	2²	2²	2²	1²	1	H. Philpot	3.81-1
DODGSON	106	2	3	3½	3½	3²	2²	2	W. Lauscher	2.78-1
DAN BURNHAM	103	3	5	6	4²	4²	3²	3	R. Jones	10.21-1
ORESTES II.	113	4	4	1½	1²	1²	4²	4	J. Bollero	14.46-1
HIRAM	108	1	1	4²	5²	5²	5²	5	W. Garner	16.30-1
EDDALE	108	2	2	5²	6²	6²	6²	6	K. Watson	16.30-1

Time, :24 2-5, :48 3-5, 1:15 3-5. Two dollar mutuels paid: 2161—Inquisitor, $9.36 win, $3.24 place, $2.68 show; 2160—Dodgson, $2.78 place, $2.26 show; 2164—Dan Burnham, $3.22 show. Winner, Shady Brook Farm's b. f., 3, by Spanish Prince II.-Fantambala. Trained by J. E. Moody. Went to post at 4:10. At post 2 minutes. Start bad. Won easily. Second driving.

SIXTH RACE—One mile. Purse $1,200. Three year olds and up. Claiming. Net value to winner, $900; second, $254; third, $136.

Horse—	Wt	PP	St	¼	½	¾	Str	Fin	Jockeys	Eq odds
MEDLEY	109	5	1	1²	1²	1²	1²	1	F. Shropshire	7.78-1
SIXTY	110	3	2	2²	2²	2²	2²	2	C. McCrossen	4.46-1
UNION CENTRAL	107	4	5	5²	5²	4²	3½	3	H. Philpot	2.33-1
MARABOU	103	6	3	3½	3²	3²	4²	4	A. Pendergrass	29.25-1
DR RANKIN	108	1	6	6	6	6	5¹²	5	W. Garner	3.58-1
BOGAN	103	2	4	4²	4²	5²	6	6	C. Meyer	22.30-1

Time, :24 3-5, :49, 1:15 2-5, 1:43 3-5. Two dollar mutuels paid: 2173—Medley, $5.56 win, $3.86 place, $2.74 show; 2170—Sixty, $4.44 place, $3.04 show; 2171—Union Central, $2.52 show. Went to post at 4:44. At post 1 minute. Start good. Won handily, second driving. Winner, F. Reuter's ch. c., 4, by Polymelian-Sweet Music. Trained by O. Chaney.

SEVENTH RACE—One and one-sixteenth miles. Purse $1,200. Three year olds and up. Claiming. Net value to winner, $900; second, $200; third, $100.

Horse—	Wt	PP	St	¼	½	¾	Str	Fin	Jockeys	Eq odds
McCULLOCH	108	2	2	1²	1²	1²	1²	1	A. Tiner	2.39-1
HOWARD LEE	113	4	1	2²	2²	2²	2¹	2	F. Maguire	2.77-1
POOR BOY	113	7	3	3²	3²	3²	3¹	3	W. Curran	3.44-1
ELSDALE	108	3	6	6²	5²	5½	4²	4	L. Jones	23.36-1
RED HARVEY	110	5	5	5²	6²	6²	5²	5	A. Pendergrass	10.75-1
FRANCES ROCK	103	8	8	7²	4²	4½	6²	6	G. Woolf	8.16-1
FAIR CATCH	101	6	7	8	7²	7²	7²	7	J. Doggett	24.60-1
MR McGEE	110	1	4	4²	8	8	8	8	O. Laidley	75.29-1

Time, :25, :50 1-5, 1:17, 1:44 3-5, 1:52 2. Two dollar mutuels paid: 2181—McCulloch, $6.78 win, $3.90 place, $2.44 show; 2182—Howard Lee, $3.78 place, $2.68 show; 2183—Poor Boy, $2.60 show. Winner, Harned Bros.' ch. g., 6, by Rich Thought-Lady of Quality. Trained by J. Reed. Went to post at 5:14. At post 1 minute. Start good. Won easily, second driving.

*Apprentice allowance claimed. Weather cloudy; track muddy.

EMPIRE CITY RESULTS:

FIRST RACE—2 year old maidens, claiming, 5½ furlongs. Purse $1,000. Supawana, 110 (Yator) 10-1 5-1 3-2
Graceful, 115 (Mallen) 3-2 6-5
Martyr, 108 (Raiti) 6-5
Time, 1:10 2-5. Spurn, Beau Tempo, Bubtered, Sun Ride, Mint Smash, Sand Chatter, Prince Meander, Grand by Unum, Colonel's Daughter, Big Sally ran.

SECOND RACE—3 year olds and up, claiming, 6½ furlongs. Purse $1,000.
*Buddah, 110 (Raiti) 3-2 1-2 1-5
*Sam Bean, 115 (Bornes) 7-10 2-5
Fire Oake, 110 (Fields) 3-5
Time, 1:45 3-5. Sea Hawk, Great Hopes, Dry Toast, Pot Luck, Pixola ran. *Dean beaten.

THIRD RACE—Handicap, 3 year olds and up, mile and 70 yards. Purse $1,000.
Blabber, 113 (McAuliffe) 4-1 2-1
Bishop Dunne, 110 (Robeson) .....
Time, 1:47 4-5. Westmount, Bramstar, Saratoga and Pondy ran.

FOURTH RACE—Four year olds and up, claiming, mile and 70 yards. Purse $1,000.
Blue Diamond, 110 (Callahan) even 2-5 1-5
Tangerine, 113 (Robeson) 1-2 1-4
Rock Cake, 108 (Watters) ..... even
Time, 1:58 1-5. Love Message, Bill McCabe, Fancy Dance, Ring ran.

SIXTH RACE—2 year olds, maidens, 5 furlongs. Purse $1,000.
Sun Worship, 115 (McAtee) .13-20 1-4 1-6
Ra, 115 (McAuliffe) ..... 2-1 even
Tizzie Waggie, 113 (Robeson) 7-5
Time, 1:03 4-5. Blazonry, Trotsky, Esmare, *Celerita, Cockalurum, Belvema, Omarose, Splash, and Ben Marshall ran. *Hirsch entry.

DAILY RACING FORM SELECTIONS
CONSENSUS

LINCOLN FIELDS.
1—Wildrake, Black Flyer, Oddfellow II.
2—Cleora, Capistrano, Gotham.
3—War Time, Lindy, Earl of Warwick.
4—Krick, Social Mug, Flattery.
5—Toro, Misstep, Rothermel.
6—MINO, Mekness, Wonderful.
7—Bonaire, True Boy, Wolfy.

EMPIRE CITY.
1—Clatter, Mae Quince, Lydia B.
2—Blue Darter, Compensation, Wreckeen.
3—ESPINOZA, Stand By, Matthew.
4—Ironsides, Juggler, Dangerous.
5—Poly, Carolor, Caricature.
6—Perkins, Calwick, Footprint.

CARETAKER WINS CIRCUIT FEATURE AT KALAMAZOO

Kalamazoo, Mich., July 20.—(AP)—Caretaker, driven by Dickerson, won the two year old trot, feature event on today's grand circuit program, winning the last two heats over a field of 12 starters. After having finished seventh in the first heat yesterday. The track was slow, due to heavy rains last night.

2:10 PACE—PURSE, $2,000.

Black Scott, blk. s., by Petersco[tt] [Morris]	2	6	1 1
Chancellor Cigar [Parker]	6	1	2 2
Labrador [Paline]	1	2	6 3
Akbeh [Vic Fleming]	5	5	4 ro
Lutrask [Dill]	5	8	3 ro

George W., Captain Velo, Al B., and Sir Walter started. Time, 2:04¼, 2:06¼, 2:06¼, 2:07¼.

2:22 TROT—PURSE $1,000.

Etta Volo, b. f., by Peter Volo [White]	2	1	1
Axmoor [Loomis]	1	11	2
Athleone Guy [Cox]	9	2	3
Mastic Brooke [Stokes]	3	3	4
Chestnut Axworthy [Cares]	5	4	9

Rose Morgan, Coolidge, The Deemster, Peter Gay, Buck Jones, Peter Lullwater, Hollywood, Peter Greasworth, Jack Ashley, and Judith Harvester started. Time, 2:09¼, 2:06¼, 2:06¼.

TWO YEAR OLD TROT [COLUMBIA HOTEL]—PURSE $2,000.

Caretaker, b. c., by Guy Axworthy [Dickerson]	7	1	1
Bingen McKlyo [Keith]	1	6	2
Hayes [Stokes]	2	2	ro
Senator Ford [Childs]	3	5	ro
Trusty Brewer [White]	6	3	ro

Egan, Precious Signal, Jessie Belwin, Walter Dear, Lee Ward, Gift, and Stone Mountain started. Time, 2:10¼, 2:10¼, 2:15¾.

THREE YEAR OLD PACE—PURSE $2,000.

Col. Strong, b. s., by Col. Armstrong [Valentine]	1	1	ro
The Royal Lady, br. f. [Fleming]	2	2	1
Sam Woodford, ch. g. [Stokes]	5	5	2
Mr. Napoleon, b. g. [Lacey]	3	3	3
Lafayette, b. g. [Wolverton]	4	4	4

Widow Brooke and Belvolo also started. Time, 2:04¾, 2:05¼, 2:08¼.

THREE YEAR OLD TROT, $2,000:

Red Aubrey, ch. g., by Guy Axworthy [Childs]	1	1	ro
Galworthy, b. c. [Stokes]	3	2	1
Nellie Signal [Bay]	2	3	4
Guy Abbe [McMahon]	7	4	2
Otsinachison [Cox]	5	5	3

Fine Girl and The Virginia Senator also started. Time, 2:05¼, 2:05¾, 2:08¾.

EMPIRE CITY ENTRIES.

FIRST RACE—2 years olds, claiming, 5½ furlongs. *Blue Meteor, 99; Pebbles Last, 100; Ambient, 109; †Vote Yes, 102; Mae Quince, 111; Lydia B, 109; †Calabria, 107; Wet Paint, 106; Strong Tackle, 109; Rush Money, 109; †Fashful, 107; Clatter, 111; Our Salty Ann, 111; Mac Day, 106; Gaffney Gal, 106.

SECOND RACE—3 year olds and up, claiming, mile and 70 yards. Starking, 115; †Star Sapphire, 103; Mr. Martin, 120; Afton, 115; Tester, 123; Saratoga Maid, 114; *Sucky, 106; †Upper Crust, 101; †Always, 103; *Moonlight, 108; Farnagen, 105; Turf Queen, 108; Fly Stick, 120; Wreckeen, 116. Eligible—†Compensation, 114; Frances Victoria, 113; *Joe Sweep, 105; †John S. Mosby, 105; †Blue Darter, 112.

THIRD RACE—Purse $2,000 added, 2 year olds, claiming, about 6 furlongs. Sarastoga Maid, 109; Autumn Bloom, 112; Espinoza, 110; *Let Alone, 107; John B., 114; †Florisana, 102; Matthew, 114; Standby, 116; †Carnivorous, 100.

FOURTH RACE—Handicap. Purse $4,000 added. 3 year olds and up. 1¼ miles. Sortie, 98; Light Carbine, 106; Rangerous, 111; Ironsides, 114; Juggler, 105; Sepoy, 102; Solan, 108.

FIFTH RACE—3 year olds and up, claiming, about 6 furlongs. †Caricature, 103; Claptrap, 110; †Carolor, 103; Foundation Stone, 110; Dear Lady, 105; Judas, 110; *Herade, 100; *Poly, 105.

SIXTH RACE—3 year olds, 6 furlongs. Perkins, 110; Calwick, 107; Footprint, 107; Fair Beth, 107; John B., 112; Morhole, 107.

MEYERS PUNCHES; LOSES MAT BOUT

One thousand fans witnessed a wrestling and fighting match between Johnny Meyers, former middleweight champion, and Karl Pojello, the Turk, at the Hippodrome last night. Meyers, making his début as a light heavyweight, was tossed all over the ring for twenty-five minutes.

Realizing the Turk was superior in strength, Meyers then started to slug his opponent. Pojello was struck in the face several times before the police and referee could down Meyers. Pojello did not strike back, and was awarded the decision. Meyers' purse was ordered forfeited.

Fritz von Mier was given the decision over Jim McMillan after 45 minutes of tugging in the semi-windup. Von Mier had McMillan tied up several times, but failed to pin him. The match between Lou Talaber and Billy Honeycutt was called "no contest" after 25 minutes of stalling. Nick Lutze pinned George Hill with a reverse body lock in 24:25 in the opening bout.

Collie Tackles 51 Inch Muskie and Lands It

BY BOB BECKER.

A new use for collie dogs has been discovered in the north woods. They take 'em on fishing trips to help land muskalonge. That a collie can pull this trick has been demonstrated by C. E. Kimball, retired manufacturer of Chicago, who landed a fifty-one inch muskellunge in the Fish Trap lake near Boulder Junction, Wis., a few days ago. All he used to corral the fish was a small landing net and his collie, "Rocky."

Mr. Kimball, who is 72 years old, was rowing around Fish Trap lake with big mud minnow trailing behind. The muskie fell for this lure and struck it like a ton of brick. After a long fight the fish turned over pretty well whipped, and it was brought alongside the boat. Then Mr. Kimball slipped his 32 inch landing net over the muskie's head, dropped his rod, put his left hand under the body of the fish, and scooped him into the boat.

Then the fun began in earnest. The muskie thrashed around like mad. It hit the collie a lusty crack on the side of the head, which drew the excited dog into a close-in fight. After nearly capsizing th boat the dog got a hold on the muskie's head and that grip quieted the big fish.

Peter Smith, 7306 Yates avenue, and W. K. Fritchie, 8209 Justine avenue, of Chicago, landed a big muskellunge almost as long as Mr. Kimball's in squirrel lake the other day. Their fish measured forty-eight inches in length and tipped the scales at thirty-five pounds. But they didn't have a fish fighting collie in their boat, so the regulation gaff was used to quiet this old lunker.

Notre Dame Mails 50,000 Grid Application Blanks

South Bend, Ind., July 20.—[Special.]—Application blanks for Notre Dame's football tickets for the 1928 season were mailed today to 50,000 persons. Notre Dame expects to play before 350,000 in the nine games. The schedule follows:

Sept. 29, Loyola of New Orleans at South Bend; Oct. 6, Wisconsin at Madison; Oct. 13, Navy in Chicago; Oct. 20, Georgia Tech at Atlanta; Oct. 27, Drake at South Bend; Nov. 3, Penn State at Philadelphia; Nov. 10, Army at New York; Nov. 17, Carnegie at South Bend; Dec. 1, Southern California at Los Angeles.

ENTER 18 HORSES IN $15,000 CRETE FEATURE TODAY

The Marquette handicap, at one mile and a sixteenth for 3 year olds and upward, has attracted eighteen of the outstanding thoroughbreds in the west for its decision at Lincoln Fields today.

Horse—	Wt.	Jockeys	Prob. odds.
†Misstep	118	M. Garner	10 to 1
Clean Play	108	L. Hardy	30 to 1
Chicago	118	E. Pool	4 to 1
Flagstaff	106	H. Philpot	15 to 1
‡Flattery	105	L. McDermott	8 to 1
§Solace	110	W. Lauscher	10 to 1
Flat Iron	118	J. Meyer	5 to 1
*Mad Play	113	H. Richards	20 to 1
Broadside	110	W. Crump	20 to 1
Devon	104	K. Hoffman	30 to 1
§Gaffsman	114	L. Pichon	10 to 1
†Canaan	101	J. R. Kelly	10 to 1
†Rothermel	111	W. Garner	8 to 1
Crystal Pennant	114	H. Elston	20 to 1
†Mop Up	95	A. Tiner	10 to 1
*Helen's Babe	112	R. Pinnert	20 to 1
§Sir Harry	112	R. Peternel	10 to 1
Toro	120	E. Ambrose	2 to 1

*H. P. Headley entry.
†Lamar Stock Farm entry.
‡J. N. Camden entry.
§Seagram stable entry.

FLIES 131 MILES AN HOUR TO WIN BRITISH AIR RACE

[Chicago Tribune Press Service.]

LONDON, July 20.—Twelve of the 36 British aircraft were eliminated from the King's cup race classic today, which was the first of a two day 1,094 mile flight to Glasgow and return. Despite admirable weather, today's failures were unusually numerous.

The victor was R. L. R. Atcherley, flying a Gloster-Grebe fighter. He maintained an average speed of 131 miles an hour to Glasgow, arriving there in 5 hours 19 minutes and 27 seconds. Miss Winifred Spooner, flying her own light airplane, was the only woman entry. She finished tenth.

ZEIGLER LEGION WINS.

Zeigler, Ill., July 21.—[Special.]—The Zeigler Junior American Legion baseball team defeated the Johnston City team at Johnston City yesterday for the championship of the twenty-fifth district.

Wau-Ke-Wau-Gan Draws Field of 124 Golf Players

The ghost of Wau-Ke-Wau-Gan, famed Indian chief, who roamed northeastern Illinois when birdies were merely feathered bipeds, stalked over his old Lake county hunting grounds yesterday and whooped approval as Glen Flora Country club members and guests were golfing in his honor. Double rounds today will wind up the 54 hole second annual Wau-Ke-Wau-Gan invitational tournament.

At the conclusion of the first round last night indications were that all honors would be closely contested. For low gross, Chet Williams of Bob o' Link and Chick Evans of Edgewater led with 75. Each had four birdies.

One hundred twenty-four Wisconsin and Illinois players are in the golf fest. The scores follow:

C. S. Williams, Bob o' Link	35	40	75
Chick Evans, Edgewater	36	39	75
John Dawson, Glen Oak	38	38	76
A. L. Miller, Glen Flora	38	38	76
R. W. Connor, Wisconsin Dells	40	37	77
J. Burnham, Glen Flora	41	39	80
F. Mercer, Exmoor	41	40	81
Judge C. C. Edwards, Glen Flora	38	43	81
J. N. Heath, Sunset Ridge	38	43	81
E. Collins, Forest Park	42	42	84
B. M. Sommers, Calumet	42	43	85
H. Hall, Glen Flora	42	43	85
A. T. Nolan, Glen Flora	43	42	85
R. Peterson, Glen Flora	42	43	85
E. G. Essley, Westmoreland	42	43	85
R. Hussey, Chain o' Lakes	44	43	87
C. G. Rorrer, Glen Flora	42	45	87
Orel Fuqua, Glen Flora	44	44	88
J. Dole, Indian Hill	44	45	89
A. A. Alford, Glen Flora	44	45	89
J. P. Cox, Glen Flora	45	44	89
H. M. Hart, Westmoreland	43	46	89
J. Harbaugh, Westmoreland	45	44	89
S. Clarke, Glen Flora	48	42	90
T. Harrington, Glen Flora	43	48	91
E. Press, Glen Flora	42	49	91
F. T. Horton, Glen Flora	45	46	91
J. A. Brown, Glen Flora	43	49	92
T. Voss, Glen Flora	47	45	92
Albert Hall, Glen Flora	45	47	92
Roy Preganzer, Chain o' Lakes	47	45	92
W. G. Poehlmann, Sunset Ridge	43	49	92
P. Johnson, Monroe, Mich.	49	43	92
G. S. Gibbs, Glen Flora	44	49	93
C. M. Coate, Oak Park	44	49	93
M. A. Vanderkloit, Oak Park	46	47	93
G. Schoefield, Glen Flora	48	46	94
W. Mahon, Glen Flora	46	48	94
W. Hall, Glen Flora	46	48	94
L. J. Price, Glen Flora	45	49	94
J. C. Sharpnack, Glen Flora	51	43	94
W. Seidel, Chain o' Lakes	46	49	95
A. C. Johnson, Glen Flora	48	47	95
Len Hook, Chain o' Lakes	42	53	95
H. Scott, Fox Lake	43	52	95
Roy Tulpin, Springfield, Ill.	46	49	95
C. R. Whitney, Glen Flora	50	45	95
Dave Webb, Glen Flora	48	49	96
W. H. Peterson, Glen Flora	46	50	96
F. W. Clayton, Oak Park	48	48	96
C. Ingalls, Glen Flora	44	52	96
W. G. Strong, Glen Flora	47	49	96
E. W. Hook, Chain o' Lakes	51	45	96
C. Cleveland, Glen Flora	49	48	97
J. B. Fields, Chain o' Lakes	44	53	97
Dr. McCullough, Onwentsia	47	51	98
John Kyndberg, Glen Flora	49	49	98
J. Mercer, Exmoor	49	49	98
Ben Boynton, Springfield, Ill.	50	48	98
G. Green, Glen Flora	51	48	99
G. Greiner, Kenosha	47	52	99
W. J. Vandkloot, Glen Flora	45	54	99
Joe Pryzborski, Glen Flora	47	52	99
R. Smithson, Bunker Hill	49	50	99
C. W. Buffington, Chain o' Lakes	47	52	99
W. V. Crowley, Bob o' Link	49	50	99
W. Barsaloux, South Shore	48	52	100
E. Hanson, Glen Flora	51	48	100
A. T. Owen, Westmoreland	49	51	100
W. J. Smith, Glen Flora	49	51	100
M. Vrsaneck, Medinah	49	51	100
E. B. Tweed, Fox Lake	49	51	100
Robert Cumming, Glen Flora	49	52	101
G. H. Crandell, Glen Flora	50	51	101
B. E. Safford, Glen Flora	52	50	102
R. R. Tinsley Sr., Jackson Park	50	52	102
C. G. Bennett, Springfield	50	52	102
J. Collette, Glen Flora	52	51	103
T. M. Bradford, Glen Flora	51	52	103
H. F. Keator, Kildeer	50	53	103
F. Nolan, Glen Flora	52	51	103
F. W. Churchill, Glen Flora	50	53	103
E. Runyard, Chain o' Lakes	56	48	104
Herb Vos, Chain o' Lakes	53	51	104
J. N. Adams, Glen Flora	52	52	104
R. Hurford, Glen Flora	51	54	105
F. S. Smith, Glen Flora	54	51	105
M. Western, Glen Flora	52	53	105
T. B. Whitney, Glen Flora	53	52	105
R. J. Richaldz, Park Ridge	49	56	105
P. B. Williams, Glen Flora	52	53	105
W. Morley, Chain o' Lakes	48	58	106
R. Hussey, Chain o' Lakes	57	49	106
W. Stratton, Fox Lake	54	52	106
M. B. Erickson, Bob o' Link	52	55	107
C. S. Krafft, Glen Flora	55	52	107
T. Kynoch, Glen Flora	50	57	107
H. M. Loper, Glen Flora	57	50	107
R. E. Miller, Glen Flora	56	52	108
A. J. Cermak, Chain o' Lakes	57	51	108
F. E. Parry, Bunker Hill	54	54	108
T. H. Morris, Round Lake	51	58	109
H. T. Wesslind, Glen Flora	57	52	109
T. Harrington, Glen Flora	55	55	110
W. S. Harvey Jr., Glencoe	59	52	111
G. E. Allen, Louisville, Ky.	59	52	111
O. Kruse, Glen Flora	55	57	112
E. Aulson, Glen Flora	57	56	113
P. W. Kaiser, Glen

CARDINALS WIN FOURTH IN ROW; TRIM PHILS, 5 TO 4

Alexander Allows 1 Hit Until Ninth.

St. Louis, Mo., July 20.—(AP)—After holding the Phillies to one hit in eight innings, Alexander was batted from the mound as the Cardinals maintained their league leading pace by winning their fourth straight game today, 5 to 4. Reinhart relieved the pitcher in the ninth after Alexander had allowed four runs. Williams' error in the ninth scored Leach after Miller had singled to bring in Friberg and Thompson. Score:

PHILADELPHIA.	Ab	R	H	P	A
[illegible],cf	4	0	1	2	0
[illegible],2b	4	1	1	0	0
[illegible],lb	4	0	0	7	0
[illegible],ss	4	1	1	1	0
[illegible],rf	4	1	1	3	0
[illegible],3b	3	0	1	1	1
[illegible],c	3	0	0	2	1
[illegible],p	2	0	0	0	1
[illegible]	1	0	1	0	0
[illegible]	0	1	0	0	0
[illegible]	0	0	0	0	0
	33	4	6	24	4

ST. LOUIS.	Ab	R	H	P	A
Douthit,cf	4	0	0	3	0
T'enow,3b	4	1	2	3	3
High,2b	3	1	1	2	1
B'to'ley,1b	4	0	1	10	1
Hafey,lf	4	0	0	2	0
Harper,rf	3	1	1	1	0
Smith,c	3	0	1	7	1
M'ville,ss	3	1	1	3	3
Al'ander,p	3	1	1	1	3
R'hart,p	0	0	0	0	0
	31	5	8	27	12

Batted for Ferguson in ninth.
Ran for Davis in ninth.
Batted for Sand in ninth.
Johnson batted for Schulte in ninth.

Philadelphia	000	000	004—4
St. Louis	002	002	10*—5

Two base hits—Thevenow, Friberg. Three base hits — Maranville, Thevenow. Home runs—High, Harper, Williams. Base on balls—Ferguson, 1; Alexander, 1. Struck out—Ferguson, 7; Alexander, 6. Hits—Off Alexander, 6 in 8 2-3 innings. Winning pitcher—Alexander. Umpires—Quigley, Rue and Pfirman. Time, 1:31.

ROBINS, 8; PIRATES, 7

Pittsburgh, Pa., July 20.—(AP)—Brooklyn made it two straight over the Pirates by winning today's game, 8 to 7, thanks to fine relief pitching by Watson Clark and a bit of fancy fielding on the part of Dave Bancroft. Clark, however, was unable to get official credit for the victory, which went to Jim Elliott. Score:

BROOKLYN.	Ab	R	H	P	A
[illegible],2b	5	0	0	2	3
[illegible],3b	3	1	0	3	1
[illegible],rf	5	0	1	3	0
[illegible],cf	4	1	2	2	0
[illegible],lb	3	0	0	8	0
[illegible],ss	4	0	1	2	5
[illegible],c	4	0	1	4	0
[illegible],p	0	0	0	0	0
[illegible]	1	0	0	0	0
[illegible]	1	0	0	0	0
[illegible]	1	0	0	0	0
	31	2	5	24	10

PITTSBURGH.	Ab	R	H	P	A
Adams,2b	5	0	0	2	3
L.Waner,cf	5	0	0	4	0
P.Waner,rf	4	2	1	1	0
Scott,lf	4	1	2	4	0
Traynh'm,3b	5	1	2	5	0
Gran'm,1b	5	2	2	5	1
Bartell,ss	4	0	1	2	4
Harr'ves,c	4	0	1	4	0
Kremer,p	0	0	0	0	1
Dawson,p	3	0	1	1	1
[illegible]	0	0	0	0	0
Tausch'r,p	0	0	0	0	0
	38	7	10	27	8

Batted for Petty in second.
Grant batted for Dawson in eighth.

Brooklyn	142	010	000—8
Pittsburgh	400	030	000—7

Errors—Carey, Bressler, Flowers, Bancroft, Traynham. Two base hits—Moss, Herman, Grantham. Three base hits—Bressler, Bartell. Home runs—Waner, Traynor, Grantham. Stolen bases—Hendrick, Bonelli. Double plays—Bancroft-Flowers-Bissonette. Bases on balls—Petty, 2; Kremer, 2; Dawson, 3; Elliott, 2. Struck out—Elliott, 3; Dawson, 3; Kremer, 1. Hits—Petty, 3 in 1 inning; Elliott, 7 in 5 1-3; Kremer, 5 in 1; Dawson, 5 in 6 1-3. Winning pitcher—Elliott. Losing pitcher—Kremer. Umpires—Klem, Reardon and Klem. Time—2:32.

REDS, 4; BRAVES, 3

Cincinnati, O., July 20.—(AP)—Red Lucas held the Boston Braves to eight hits while the Reds made eleven off Cantwell and Barnes to win the second game of the series, 4 to 3. Cincinnati bunched four hits in the sixth for two runs, its margin of victory.

BOSTON.	Ab	R	H	P	A
Richb'g,rf	4	0	1	3	0
Clark,cf	4	0	1	2	0
Risler,lf	3	0	0	2	0
Bushy,2b	3	0	0	2	3
Sell,3b	3	0	0	1	2
Brown,lf	2	0	1	1	0
Terwilli'r,ss	3	1	1	2	4
Taylor,c	3	1	2	4	1
Cant'll,p	0	0	0	0	0
Barnes,p	1	0	0	0	1
Gelbert,c	2	0	0	1	1
	31	2	5	24	14

CINCINNATI.	Ab	R	H	P	A
Critz,2b	4	0	2	3	4
Gilman,lf	4	0	1	1	0
Walker,rf	2	0	1	2	0
Pipp,1b	3	0	0	12	1
Dr'een,3b	3	1	1	1	3
Allen,cf	3	1	1	1	0
Picinich,c	4	0	1	2	4
Ford,ss	4	1	1	2	4
Lucas,p	4	1	1	1	1
	31	4	11	27	16

Smith batted for Taylor in seventh.
Heathcote batted for Cantwell in ninth.

Boston	100	020	000—3
Cincinnati	001	102	00*—4

Errors—Gilman, Ford, Richbourg. Two base hits—Critz, Walker. Three base hit—Cuyler. Stolen base—Critz. Sacrifices—Allen, Dean. Double play—Taylor-Taylor-Ford. Left on bases—Boston, 7; Cincinnati, 7. Bases on balls—Barnes, 3; Cantwell, 1; Lucas, 1. Struck out—Lucas, 3. Hits—Off Barnes, 6 in 6 innings. Umpires—Rigler, Harris and Hart. Losing pitcher—Barnes.

30,000 Watch Giants Whip Cubs, 4 to 3

[Continued from first sport page.]

Mann's reach. Mann was summoned to run. Cohen bunted and Grimm made a speedy pickup and threw to second in time to nail Mann, but English dropped the ball, the runner's foot pushed it out behind short, and Mann hiked for third. Welsh's deep fly to Wilson let him score. Reese flied out, but when Lindstrom walked McCarthy decided he'd let a southpaw pitch to Terry, so Jones was called, and a grounder to Grimm ended the inning. Then Aldridge replaced Terry.

The Cubs grabbed their first lead in the opening inning. English led off with a single to right and raced to third on Maguire's hit that shot over left. Cuyler forced Maguire on a hounder over Benton's head, but English scored on the play. This slim advantage lasted only until Terry came to bat open the second session with a homer which found its way into the center of the right field bleachers.

Poor Base Running Costly.

A run might have come into the Cubs' hands in the third if English, after opening with a double, hadn't used bad judgment on the bases. Malone followed with a drive to deep center, and if the ball had fallen safely English could have strolled home from second. Instead of hugging the bag he took a long lead, so when the ball was caught in front of the bleachers he had no chance to go to third. A moment later Cuyler tried to deep center and English, had he been on third, could have registered.

Malone used his bat to put his team one run in front in the fourth. Grimm walked to center with one out and advanced a peg on Hartnett's drive that Cohen picked up after the ball had rebounded off his shin. Beck walked and then Malone singled through short, Grimm scoring. English grounded into a forceout to complete the chapter. After this the Cubs were held to only two hits, one of them being Stephenson's homer to right at the start of the sixth.

Van Wie Beats Mrs. Jones in Chicago Golf

[Continued From First Sport Page.]

cup and sank the putt. Meanwhile Mrs. Jones drove to the right rough, barely got 50 yards out with a spoon, and was just short of the edge of the green in four. She chipped dead for a six, losing the hole.

Virginia was four feet from the pin with a drive and an iron on the 300 yard fifth, but got only a half because of three putts. Virginia's first putt went a foot past the cup and she missed the tiny one by rimming the cup, taking five.

Both Land in Traps.

Mrs. Jones was short on the 225 yard sixth and her pitch and run didn't run, so she took two putts from twenty feet, losing the hole, as Virginia's drive was fifteen feet from the pin and she was down in three.

Mrs. Jones skied her drive on the seventh and was short with her second, chopping to six feet for two putts. Virginia, off the edge of the green in two, chipped to less than a foot of the cup and won the hole, going three up. The eighth was peculiar in that both put their seconds in traps. Then both chipped up and took two putts, halving the hole.

Two beautiful wood shots and a short iron put Virginia's ball four feet from the cup on the ninth. She took two putts to win the hole as Mrs. Jones encountered trouble.

Both played short of the creek with their seconds on the 510 yard tenth. Mrs. Jones was just short of the green with her spoon approach, and Virginia was over with an iron. Mrs. Jones sank the chip, about fifty feet, for a four. Virginia, laying three, flicked her ball toward the cup but it was wide and five feet over, and it was Mrs. Jones' hole.

The champion got the hole back on the next. Though she pulled her second into a trap at the right, she chipped up against the bank, the ball rolling to three feet of the cup and she dropped it for a four. Mrs. Jones missed a four footer for a half.

Drive Is Hole High.

Mrs. Jones sliced short of the 217 yard twelfth, while Virginia was on, forty feet short of the pin. Mrs. Jones was 30 feet away with her chip. Virginia hit her putt like a drive and the crowd gasped in unison, expecting to see it land over in the next fairway, but Virginia had gauged the soggy green better than they and the putt ran along spinning and stopped only three feet over. She sank it for a win, as Mrs. Jones took two putts.

Mrs. Jones was short at the left of the thirteenth green in two, while Virginia's iron second was over the green, almost hitting the pin as it rolled past. Both chipped up within ten feet and from that distance each took three putts, halving the hole in sixes. It was the worst played hole of the match.

That left Virginia dormie five and she finished it on the next hole. She was hole high, just off the green at the left on the 135 yard pitch, while Mrs. Jones was short. Mrs. Jones chipped to six feet, and Virginia to the lip of the cup. Mrs. Jones missed her putt for a half.

Mrs. J. W. Taylor of Evanston won the championship consolation, defeating Mrs. John Arends of Wilmette, 1 up.

Mrs. W. W. Haertzer, Exmoor, won the second flight, defeating Miss Ione Moody, La Grange, 3 and 2.

Miss Helen Peterson, Evanston, won the second flight consolation, 1 up, in 19 holes from Mrs. C. H. Doty, Olympia Fields.

Mrs. H. R. Sines, Olympia Fields, won the third flight, defeating Miss Jane Adair, Skokie, 3 and 1.

Mrs. M. E. Green, Olympia Fields, won the third flight consolation, 2 and 1, from Mrs. H. R. Kasson, South Shore, 3 and 1.

Mrs. A. R. Wylsgerber, Bunker Hill, won the fourth flight, defeating Mrs. J. W. Fulton, Olympia Fields, 3 and 2.

Mrs. J. J. Lynch, Mission Hills, won the fourth flight consolation from Mrs. E. Winheim, Olympia Fields, 1 up.

Rial Rolfe Is Medalist in Mid City Golf

Rial Rolfe of Ridgemoor stepped into the spotlight in the second day of the annual best ball team championship at Mid City yesterday. Teamed with Arthur B. Sweet of the same club, Rolfe helped win medalist honors with 36—34—70, and in the afternoon, playing alone against the team of Dan Leetch of Philadelphia, Pa., and R. W. Holmes of Pickwick Suburban in a first round match, Rolfe turned two up on them in the first nine holes before Sweet joined him. The Rolfe-Sweet combination finished 5 and 3.

The team had played twelve holes of their qualifying round Thursday before the cloudburst occurred, and finished the remaining six yesterday morning with three birdies and three pars. Allen Hale and Gibson Dunlap, both of Maywood, who withdrew after qualifying, tied with Ralph Morgan and John Danisch of Mid City and Gus Fets of Columbus Park and George Pierce of Mid City with 71's.

In the other principal first round match Walter Crowdus of Olympia fields, and Billy Langford of Glen Oak, had a harder battle with Danisch and Morgan, finally winning at the seventeenth hole, 2 and 1. Crowdus' putting was the main reason for their victory. Summaries:

CHAMPIONSHIP FLIGHT.

Gus Fets, Columbus, and George Pierce, Mid City, defeated Bill Wallace and Ed Joyce, Mid City, 1 up.

Billy Longford, Glen Oak, and Walter Crowdus, Olympia, defeated John Danisch, Mid City, and Ralph Morgan, Mid City, 2 and 1.

Art Sweet and Rial Rolfe, Ridgemoor, defeated Dan Leetch, Philadelphia, and R. W. Holmes, Pickwick, 5 and 3.

E. A. Pederson and J. C. Gertenrich, Mid City, defeated H. Wolf and Sam Alpert, Bryn Mawr, 3 and 2.

Pairing for the semi-finals—Fetz and Pierce vs. Langford and Crowdus; Sweet and Rolfe vs. Pederson and Gertenrich.

CONSOLATION FLIGHT.

Milt Klein and Ralph Ong, Evergreen, defeated Bert Gibson and F. R. Hopkins, Mid City, 5 and 3.

Josh D'Esposito Illinois, and F. R. Sextro, Mid-City, defeated Ed Jacobson, Ridgemoor, and Jim Basko, Golfmoor, 4 and 3.

W. Jurezak, Columbus, and C. Grosse, Mid City, won by default from Bud Graham, Tam O'Shanter, and B. O'Brien, Edgewater.

R. A. Bowker and E. E. Noell, Jackson, defeated A. Cohen, Twin Orchard, and Dave Joseph, Bryn Mawr, 6 and 5.

Semi-final pairings—Klein and Ong vs. D'Esposito and Sextro; Jurezak and Grosse vs. Bowker and Noell.

Y. M. C. A. Team Tennis Tourney Opens Today

The Young Men's Christian association city-wide team tennis tournament will get under way today on four courts in the north and south sections. Larrabee will play at Austin and Wilson at West Side in north division matches, and South Chicago at 111th street and Wabash avenue at Englewood in the south division.

IKE WALTONS OF COUNTY FORM NEW ALLIANCE

Representatives from 30 county chapters of the Izaak Walton League of America met last night at the Hotel Sherman and completed an alliance under the title of Cook County Association of the Izaak Walton League Chapters. The duty of the new organization will be the development and management of th Jefferson estate, a 12 acre tract along the west bank of the Des Plaines river, three miles south of the village of Des Plaines.

The new association will remodel the dwelling on the grounds into an all year around modern club house. Baseball diamonds, tennis courts, horseshoe courts, a picnic grove, boat house and an ice skating rink are some of the improvements to be made. It is planned to establish the location as a club and recreation center for all Waltonians of Cook county.

Walter Kennicott, president of the Des Plaines chapter, was elected president of the new alliance and Frank K. Reilly of the Chicago chapter, vice president. Joseph C. Northrup, president of the Evanston chapter, was elected secretary and B. B. Coons, secretary of the Maywood chapter, treasurer.

ALL-NATIONS DEFEATED.

The Waukegan All-Nations suffered their first defeat of the season yesterday when the Crowe Boosters defeated them, 20 to 8, at Welles park.

MINOR LEAGUES

AMERICAN ASSOCIATION.

	W.	L.	Pct.		W.	L.	Pct.
Indian'p'lis	55	40	.57	Milwaukee	50	47	.515
Kansas C	53	42	.558	Toledo	47	48	.495
St. Paul	53	44	.546	Louisville	39	55	.415
Minn'polis	53	46	.535	Columbus	38	61	.351

MISSISSIPPI VALLEY LEAGUE.

	W.	L.	Pct.		W.	L.	Pct.
Waterloo	51	25	.671	Dubuque	38	38	.500
R. Island	47	30	.610	M'halltown	36	41	.468
Moline	38	36	.514	Ce. Rapids	28	48	.368
Burlington	39	37	.513	Ottumwa	26	48	.351

YESTERDAY'S RESULTS.

AMERICAN ASSOCIATION.

Kansas City, 7; Milwaukee, 6.
St. Paul, 6; Minneapolis, 5.
Only games scheduled.

MISSISSIPPI VALLEY LEAGUE.

Marshalltown, 4-4; Cedar Rapids, 0-0.
Rock Island, 12-2; Waterloo, 5-8.
Ottumwa, 9; Moline, 7.
Dubuque, 5; Burlington, 0.

THREE EYE LEAGUE.

Evansville, 6; Terre Haute, 4.
Peoria, 9; Decatur, 1.
Springfield, 13; Quincy, 2.
Bloomington at Danville, rain.

PACIFIC COAST LEAGUE.

San Francisco, 12; Hollywood, 2.
Oakland, 3; Portland, 1.
Missions, 6; Los Angeles, 3.
Sacramento, 4; Seattle, 0.

TEXAS LEAGUE.

San Antonio, 9; Fort Worth, 2.
Shreveport, 3; Beaumont, 2.
Dallas, 9; Houston, 3.
Wichita Falls, 6; Waco, 5.

CENTRAL LEAGUE.

Erie, 7; Dayton, 4.
Springfield, 5; Akron, 3.
Fort Wayne at Canton; rain.

INTERNATIONAL LEAGUE.

Reading, 8; Montreal, 4.
Only game played; rain.

WESTERN LEAGUE.

Pueblo, 3; Denver, 1.
Only game scheduled.

SOUTHERN ASSOCIATION.

Chattanooga, 5; Little Rock, 1.
Memphis, 18; Nashville, 8.
Birmingham, 5; Mobile, 5.
(13 innings; darkness.)
No other game scheduled.

TOMMY ARMOUR'S 278 WINS METRO GOLF TOURNEY

Westfield, N. J., July 20.—(AP)—Tommy Armour, professional from the Congressional Country club in Washington, won the twenty-first annual metropolitan open golf championship over the Shackamaxon Country club course today with a score of 278, ten under par, for the seventy-two holes.

Armour's total equals the record for the championship, established in 1914 at Scarsdale by MacDonald Smith.

In winning Armour displaced as metropolitan open champion the man who this year succeeded him as national open title holder, Johnny Farrell. Farrell finished second with a score of 280.

Leo Diegel, playing representative of the Fenimore Country club near New York, was third, his total being 284.

Armour's four rounds over the par 72 course were 66, 70, 71, and 71. He set a course record the first day and never was out of the lead thereafter.

GLEN OAK HOLDS ANNUAL MEET; ALLEN WINS CUP

Three hundred golfers took part in the annual Oscar E. Carlstrom field day program at Glen Oak yesterday. The Carlstrom trophy was captured by J. R. Allen, who turned in the low net of 98—24—74. The other winners follow:

Second low net—G. Vastine, 84—9—75; third low net—George Davis, 87—12—75. Low gross—V. M. Huntington, 77; second low gross—H. A. Fletchner, 80; third low gross—Dr. H. K. Nicholl, 81.

Low net for guests—L. Lee, 85—16—69. Blind bogey—R. C. Gump. Lowest score on three short holes—W. Moorhead, 8; lowest score on three longest holes—Joe Le Duc, 14. Low gross first nine holes—J. R. Hackett, 40; low gross last nine holes—S. A. Llewellyn, 40. Least number of putts, 18 holes—C. J. Keller, 29.

Condition of Souders Is Reported Improved

Detroit, Mich., July 20.—(AP)—The condition of George Souders, Lafayette, Ind., race driver, who was injured in a 100 mile dirt track race here Sunday was reported as "improved today."

MACKS MAKE IT 3 IN ROW FROM BROWNS, 4 TO 0

Earnshaw Fans 10 and Allows 3 Hits.

Philadelphia, Pa., July 20.—(AP)—The Athletics won their fifth straight game and their third in a row from the St. Louis Browns this afternoon, 4 to 0. George Earnshaw fanned ten and allowed three scattered singles.

The Mack victory shattered Alvin Crowder's winning streak of ten consecutive games. Crowder was removed in the seventh inning for a pinch hitter with the Athletics leading, 1-0. Relief Pitcher Dick Coffman was hit for three runs in the home half of the seventh stanza. Score:

ST. LOUIS.	Ab	R	H	P	A
M'Nee't,rf	4	0	0	3	0
Bran'n,2b	4	0	0	4	3
Manush,lf	4	0	1	1	0
Schulte,cf	4	0	0	4	0
Kress,ss	2	0	0	1	2
Blue,1b	4	0	0	5	1
D'Ro'ke,3b	3	0	1	3	2
Manion,c	3	0	0	3	1
*Bettenc't	0	0	0	0	0
Schang,c	0	0	0	0	0
Crowder,p	2	0	1	0	0
Coffman,p	0	0	0	0	0
†Sturdy	1	0	0	0	0
	30	0	3	24	9

PHILADELPHIA.	Ab	R	H	P	A
Bishop,2b	3	0	0	0	1
Haas,cf	4	1	1	1	0
Cochrane,c	3	0	1	11	0
Sim'ons,lf	3	1	1	3	0
Foxx,3b	4	2	2	0	1
Miller,rf	4	0	3	2	0
Hauser,1b	3	0	1	8	1
Boley,ss	3	0	0	2	1
E'nshaw,p	3	0	0	2	1
	29	4	11	27	5

*Batted for Manion in seventh. †Sturdy batted for Crowder in seventh.

St. Louis	000	000	000—0
Philadelphia	000	100	30*—4

Two base hits—Simmons, Foxx [2], Miller. Stolen base—Manush. Sacrifices—Hauser, Boley, Earnshaw. Double plays—Manion to O'Rourke; Kress to Brannon to Blue. Base on balls—Crowder, 4; Coffman, 2; Earnshaw, 3. Struck out—Crowder, 1; Earnshaw, 10. Hits—Crowder, 7 in 6 innings. Losing pitcher—Crowder. Umpires—Geisel and Owen. Time, 1:47.

GRIFFS, 7; TIGERS, 4

Washington, D. C., July 20.—(AP)—Getting back into hitting form, Washington came from behind to beat Detroit today, 7 to 4. Sorrell forced home two runs to let the Senators tie the score in the fifth, and Vangilder, who relieved him, was hit hard in the sixth and seventh when five more runs were scored. Score:

DETROIT.	Ab	R	H	P	A
Sween'y,1b	3	0	1	7	0
Gallaw'y,3b	3	0	1	2	0
W.M'k,3-1b	4	1	2	1	1
Gehr'r,2b	4	0	2	2	4
H.Rice,cf	4	0	1	3	0
Wingo,lf	2	1	1	3	0
Heilm'n,rf	3	0	1	0	0
Tavener,ss	3	1	1	1	2
Woodall,c	3	0	1	9	0
Sorrell,p	2	0	0	0	1
Vangilder,p	1	0	0	2	0
†Hargrave	1	0	1	0	0
	32	4	11	24	10

WASHINGTON.	Ab	R	H	P	A
Barnes,cf	4	0	2	3	1
E.Rice,rf	3	2	0	2	0
Goslin,lf	4	1	2	1	0
Judge,1b	4	2	2	10	0
Bluege,3b	4	0	2	1	6
Cronin,ss	3	0	1	2	1
Harris,2b	3	0	0	2	4
Kenna,c	4	0	1	5	2
Jones,p	3	0	0	0	1
	32	7	12	27	15

†Batted for Sweeney in eighth. *Potheregill batted for Vangilder in ninth.

Detroit	011	000	101—4
Washington	000	022	30*—7

Error — Wingo. Two base hits—Bluege, Judge, Gehringer, Wingo. Three base hits—Goslin, Judge, Bluege. Home run—Tavener. Stolen base—Sweeney. Sacrifices—Woodall, Tavener, Harris. Double plays—McManus-Gehringer-Sweeney; Harris-Cronin-Judge; Tavener-Gehringer-McManus; Vangilder-Sweeney. Base on balls—Sorrell, 3; Jones, 3. Struck out—Sorrell, 4; Vangilder, 1; Jones, 4. Hits—Sorrell, 4 in 4 1-3 innings. Losing pitcher—Vangilder. Umpires—Campbell, Connally and Van Grafan. Time—1:55.

BREWERS RELEASE BLACK.

Minneapolis, Minn., July 20.—(AP)—Eli Black, second baseman with the Minneapolis association baseball team was released today to Nashville of the Southern association.

R. R. TEAMS MEET.

The Chicago and North Western railway baseball team will play the Victor Adding Machine company at 2 o'clock today at Welles Park, Lincoln and Montrose avenues.

EL PRODUCTO
for real enjoyment

WHAT SIZE PLEASE ?
10 to 30c.

Infoil
2 for 25c

Puritano Fino
2 for 25c

Bouquet
10c straight

There is only one answer to such outstanding popularity—
a mild, yet distinctive blend that never varies.

G. H. P. CIGAR CO., Inc.
Phila., Pa.

CLARENCE HIRSCHHORN CO.
217-219 W. Randolph St.
Tel. Franklin 5670
CHICAGO, ILL.

DIAMOND T

1-TON SIX
$1095 CHASSIS F. O. B. CHICAGO

Built to do this one hard job for years—to haul a ton of goods *fast* in city traffic or on open road... 6 cylinders... 7 bearings... 4-wheel hydraulic brakes... and —"the handsomest truck in America."

All sizes, 1 to 7½ tons capacity

MODEL 302—2-TON SIX chassis
$1650

DIAMOND T MOTOR CAR CO.
Chicago Branch and Salesroom
933 to 941 W. WASHINGTON BLVD.
Haymarket 3410

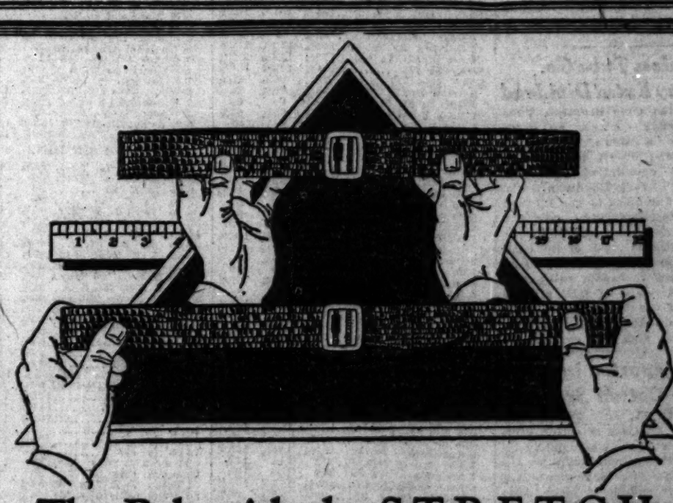

The Belt with the S-T-R-E-T-C-H
made by HICKOK

Now that HICKOK has given the world *Live Leather* that truly and actually S-T-R-E-T-C-H-E-S just think of the new *flexibility* and *comfort* made possible by the

HICKOK BELT
of LIVE LEATHER

It's the Belt with the *"give"* and the *"take"*—expands with the waist line—when you breathe *the Belt breathes* yet it keeps its original unstretched size and retains all its original resiliency.

The Belt $2.00 *The* Buckle $1.00 to $3.00
In Black Cowhide, Grey or Brown Lizard Grain Cowhide

25 Stores for Personal Service
THE WASHINGTON SHIRT CO
Convenient Shopping Centers

DOWN TOWN: Jackson & Dearborn ... Washington & Dearborn ... Lake & Wabash
Madison & La Salle ... Washington & Wells ... Congress & Wabash
212 South Clark (Bankers Bldg.) ... 158 W. Randolph (Burnham Bldg.)
SOUTH SIDE—871 East 63rd St. .... 6225 South Halsted
NORTH SIDE—Wilson & Kenmore ... 4715 Broadway
NORTH WEST—Diversey & Milwaukee ... EVANSTON—Orrington & Church

25—Stores for Men—25
In Chicago • Minneapolis • St. Paul • Kansas City • Cleveland

MOTOR INDUSTRY KEEPS OUTPUT AT HIGH SPEED

BY O. A. MATHER.

Whether the automobile industry sets a new record in production this year there is little doubt it will have one of the most active periods in its history. Production is being maintained into the third quarter at a higher rate than usual and most of the larger companies are on the eve of bringing out new models.

The Detroit Employers' association reports industrial employment at 265,556 persons for the week ended July 17. This marks the high point of the year, an increase of 1,092 over the preceding week and a gain of 65,963 over a year ago. In fact, the current total is only 8,843 below the high record of 274,399 established in March, 1926, which marked the banner production year of the industry.

Keen Selling Competition.

There is keen competition in selling, however, with some companies earning more and others less than last year. This divergence is shown in reports issued by two manufacturers yesterday. The Hudson Motor Car company reported net income of $9,216,321 for the first half of this year, which was equivalent to $5.77 a share. Net income for the first half of 1927 was $9,817,563, or $6.14 a share. Second quarter net income was $5,008,943, or $3.14 a share, compared with $5,791,048, or $3.62 a share, a year ago.

The Reo Motor Car company reported surprising improvement. Net income for the second quarter of this year was $3,104,633, compared with a net loss of $85,489 in the first quarter, when models were being changed. Net income for the half year, therefore, was $3,018,144, or $1.50 a share. Net income for all of 1927 was $4,724,332, or $2.36 a share.

Improvement in Trade.

The weekly mercantile reviews appearing yesterday again held a cheerful note, as also did reports from the construction industry.

"The more cheerful tone of advices as to retail trade and crops, noted last week, seems fully maintained," Bradstreet's review says. "High temperatures have been favorable alike to distribution of summer wear and to growth or harvesting of crops. In the case of retail trade, clearance sales have been an added stimulus, and while wholesale trade still tends to lag, there is evidence that buying for fall has been stimulated by the improved reports from the crops."

Executives of the F. W. Woolworth company predict a 10 per cent gain in business for the second half of this year, compared with the same period last year. Such a gain would bring this year's sales to about $295,000,000 and a new record.

Lumber Business Picks Up.

The lumber movement resumed its normal stride in the week ended July 14 for which 878 leading softwood and hardwood mills reported production of 324,478,000 feet, shipments 365,148,000 feet and orders 337,044,000 feet, the National Lumber Manufacturers association states.

Engineering construction contracts awarded throughout the country the last week were valued at $66,684,000, compared with $54,792,000 the week before and $40,742,000 a year ago, Engineering News-Record reports.

"Structural steel bookings in the New York metropolitan district are being entered at a rate which indicates that the July total will set a new monthly record for this year." Daily Metal Trade says.

Ohio Seamless Tube Co. to Pay Extra Dividend

Directors of the Ohio Seamless Tube company yesterday declared an extra dividend of 50c a share. An initial quarterly dividend of 1¾ per cent on the convertible cumulative first preferred stock of Ludwig Baumann & Co. was declared. Directors of the Edward G. Budd Manufacturing company omitted the quarterly dividend of 1¾ per cent on the preferred stock of the company. No dividends have been paid on the common stock for about two years. The quarterly dividend of $1.50 a share on the stock of the Union Street Railway company of New Bedford, Mass., due at this time, also was omitted.

Decrease Reported in June Cotton Spinning

Washington, D. C., July 20.—(AP)—The census bureau's analysis of cotton spinning activity for June, made public today, showed active spindle hours for the month totaled 7,247,726,545, or an average of 203 hours per spindle in place, compared with 7,959,112,765 and 222 for May this year and 9,191,907,036 and 249 a year ago. The average number of spindles operated during June was 31,569,503, or at 88.3 per cent of capacity on a single shift basis, compared with 34,014,029 and 95 per cent for May this year and 30,265,932 and 109.2 per cent for June last year.

Canada Sends Million More Gold to New York

New York, July 20.—(AP)—Canada resumed the movement of gold to New York today with a shipment of $1,000,000 to the Canadian Bank of Commerce, the transaction occurring at a time when the Canadian dollar is around its lowest level since 1926. It is quoted in foreign exchange dealings at a discount of about ⅝ of 1 per cent. About $22,600,000 in gold has been shipped here from Canada since June 1.

Another shipment of $14,000,000 in gold is expected to leave for France tomorrow.

Wieland Stockholders to Vote Monday on Sale

Stockholders of the Wieland Dairy company will meet Monday afternoon in the company's offices, 3642 Broadway, to take formal action on the proposal of the directors to sell the company, its assets, business and good will to the Borden company, details of which were previously announced.

400 Million Ft. of Gas Used Monthly in Industry Now

New York, July 20.—[Special.]—During the last fifteen years the use of gas in American industry has steadily increased until at present the monthly consumption is approximately 400,000,000 cubic feet, according to the Pennsylvania public service information committee. There are now 21,000 uses to which gas is put in industry.

NEW YORK BOND TRANSACTIONS

Friday, July 20, 1928.

Total sales, par value.......$ 6,422,000 Year ago.......$ 5,760,000
Total sales, 1928......... 1,839,334,000 Previous year......... 1,983,147,000

UNITED STATES GOVERNMENT WAR LOANS.

Sales in thou.	Issue—	High.	Low.	Last.	Net chge.	Closing— Bid.	Asked.	Yield.	Jul. 23, 1927.
50	Liberty 3½s, 1932-'47	100.2	100.00	100.2	+.1	100.00	100.2	3.48	100.27
37	Lib 1st cv 4¼s 1932-'47	101.2	100.25	101.2	+.8	101.31	101.2	3.94	103.4
106½	Lib 3d 4¼s 1928	100.2	100.00	100.2	+.2	100.00	100.3	3.42	100.31
7	Lib 3d 4¼s reg	100.00	100.00	100.00	+.2	......	......	....	100.28
174	Lib 4th 4¼s 1933-'38	101.13	101.1	101.12	+.12	101.12	101.14	3.93	103.26
13	Treas 4¼s 1947-52	111.19	111.17	111.18	+.10	111.12	111.18	3.41	113.17
6	Treas 4s 1944-'54	106.20	106.7	106.20	+.12	106.12	106.20	3.46	108.16
2	Treas 3¾s 1946-'56	104.18	104.00	104.18	+.9	104.12	104.18	3.40	105.10
49	Treas 3⅜s 1940-'43	99.14	99.3	99.14	+.9	99.10	99.15	3.42	100.9

Note—Fractions on United States government bonds, including net changes, are quoted in thirty-seconds of 1 per cent.

DOMESTIC.

No. thous.	High.	Low.	Close.
1 Alb & Sus 3½s '46	90	90	90
1 Allis Chalm 5s '37	98⅝	98⅝	98⅝
7 Am Agr Ch 7½s '41	105⅝	105½	105½
4 Am Chain deb 6s '33	101½	101	101
5 Am Cyanamid 5s '42	94	93½	94
1 Am Nat Gas 6½s '42	98⅛	98⅛	98⅛
8 Am S & Ref 5s '47	102	101⅞	102
5 do 6s '47	107⅝	107⅝	107⅝
16 Am Sugar 6s '37	104⅛	103⅞	103⅞
12 Am T & T 5½s '43	107½	107¼	107⅜
11 do S F 5s '60	104⅝	104⅜	104⅜
3 do col 5s '46	103½	103½	103½
56 do col 4s '29	99	98⅞	98⅞
12 Am W W & E 5s '34	97⅞	97½	97⅝
11 do 6s '75	105⅛	104⅞	104⅞
2 Am Wr Pp 1st 6s '47	84½	84½	84½
10 Anac Cop Min 7s '38	118⅝	118½	118½
19 do 6s '53	105	104⅞	105
20 Andes Cop 7s '43	127	126⅜	126¾
17 Anglo Ch C N 7s '45	103⅛	103⅛	103⅛
1 Ann Arbor 4s '95	79	79	79
3 A & Co rl es 4½s '39	91⅞	91	91
19 do of Del 5½s '43	91⅝	91⅛	91⅛
2 Associat Oil 6s '35	102½	102½	102½
5 A T & S F gn 4s '95	93⅝	93⅛	93⅛
85 do adj 4s '95	88	88	88
3 do 4s Rky Mn dv '65	91	91	91
1 A C L 1st con 4s '52	92½	92½	92½
2 A G & W I cl 5s '59	77⅞	77⅞	77⅞
2 Atl Refin deb 5s '37	100⅝	100⅝	100⅝
5 Bald Loco 5s '40	107	107	107
8 Bal & O ref 6s C '95	109	108⅞	109
6 do ref 5s '95	101⅝	101⅜	101⅜
8 do deb 5s D 2000	101⅝	101¼	101½
13 do cvt 4½s '33	99	98⅞	98⅞
4 do gold 4s '48	92⅝	92¼	92¼
5 do 4s T & C div '59	85	85	85
5 do 5s S W div '50	101¼	101¼	101¼
20 Bara Com A 7½s '37	108⅝	108⅛	108⅛
4 Ba deb 6s '40 w war	100	99⅞	99⅞
5 do deb 6s '40 no war	91½	91½	91½
12 Beth Steel cn 6s '48	104	103	103
5 do con 5½s '53	102½	102⅜	102⅜
3 do rfg 5s '42	102	101	102
9 do p m 5s '36	100⅛	99⅞	99⅞
1 Bing & Bing 6½s '50	99	99	99
11 Botany 6½s '34	78½	78⅛	78⅛
11 Bk City R 1st 5s '41	92	92	92
1 Bkln Edison 6s '30	103⅝	103⅝	103⅝
65 Bkln Man Trs 6s '68	98⅝	97⅝	98⅛
2 Bkln Union G 5s '45	116⅝	116⅝	116⅝
2 Buff R & P 4½s '57	91½	91½	91½
4 Bush Ter con 5s '55	98	98	98
20 Bush Ter Bld 5s '60	101	100½	100½
6 By Pr Ck 5½s A '45	100⅝	100⅝	100⅝
2 Calif Petro 5s '39	99	98⅞	98⅞
6 Camag Sg 1st 7s '42	100⅝	100	100
11 Can Nat 4½s '54	98½	98¼	98¼
16 do 4½s '57	99	98½	99
1 Can Nor Ry 7s '40	112	112	112
1 Can Pac deb 4s perp	86	86	86
6 do col tr 4½s '46	97½	97	97
1 Caro C & O 6s '52	108⅝	108⅝	108⅝
4 Cent Br U P 4s '48	82	82	82
2 Cent Ga Ry 6s '29	100⅝	100⅝	100⅝
5 do con 5s '45	101⅛	101⅛	101⅛
10 Cent Pac gtd 4s '49	92⅝	92½	92½
2 do gtd 5s '60	101⅛	101	101⅛
43 Cert Pro 5½s '48 rcts	91	90	91
23 Chesa Corp 5s '47	97⅞	97½	97⅝
1 Che & O gen 4½s '92	100⅛	100⅛	100⅛
15 do cv 4½s '30	99⅛	99⅛	99⅛
1 do 1st 4s R&A dv'89	94⅝	94⅝	94⅝
2 Chi & Al 3½s '50 ctf	63	62	62
1 C B & Q gen 4s '58	93¼	93¼	93¼
1 do 4½s '77	97⅛	97⅛	97⅛
4 C & E Ill gen 5s '51	83⅝	83⅝	83⅝
1 Chi & E 1st 5s '82	104⅞	104⅞	104⅞
1 CGL & C 1st 5s '37	100⅛	100⅛	100⅛
59 Chi Grt West 4s '59	69	68⅛	69
20 C M & St P gen 4½s '89 E rcts	94⅝	94⅝	94⅝
1 do gen 4s ser A '89	85⅛	85⅛	85⅛
13 CMSP&P 5s A '75	93½	93⅛	93¼
360 do adj 5s 2000	73⅞	72⅞	73⅛
6 Chi Rys Co 5s '27	84	83⅞	84
1 C R I & P gen 4s '88	89⅞	89⅞	89⅞
4 do rfg 4s '34	94⅝	94⅝	94⅝
42 do 4½s '52	94⅛	94⅛	94⅛
[illegible]	91⅞	91½	91⅝
3 CStPM&O con 6s '30	101	101	101
2 Chi Union S 5s '44	102⅝	102⅝	102⅝
1 Chile Cop deb 5s '47	94⅛	94⅛	94⅛
2 C W & M 1st 4s '91	85⅛	85⅛	85⅛
1 CCC&SL 4s SL dv '90	88⅝	88⅝	88⅝
1 Colo & So 1st 4s '29	99⅝	99⅝	99⅝
6 do rfg 4½s '35	98⅛	97	97
6 Columb G & E 5s '52	99⅛	99⅛	99⅛
2 C R & L 4½s '51 stp	98	98	98
1 Con Cl Mary 5s '50	80⅝	80⅝	80⅝
4 Cn Gas N Y 5½s '45	105⅝	105⅝	105⅝
16 Container Cor 6s '46	101⅝	101	101
10 do 5s '43 rcts	95	95	95
5 Crown Cork 6s '47	99	99	99
4 Cuba Cane db 8s '30	88	87⅛	87⅛
1 do cv deb 7s '30	86½	86½	86½
2 Cuba R R 1st 5s '52	98	97⅞	97⅞
5 Cuba No Ry 5½s '42	95⅛	95⅛	95⅛
3 Cub-Am Sug 8s '31	105½	105⅛	105⅛
14 Cb Dom Sg 7½s '44	100⅛	99⅛	100⅛
1 Cumb T & T 5s '37	102⅝	102⅝	102⅝
10 Cuyam Fr 1st 6s '40	99⅝	99⅝	99⅝
16 Del & Hud rfg 4s '43	90⅝	90⅛	90⅛
1 Den G & E L 5s '51	102	102	102
1 do 5s '51 stpd	100⅝	100⅝	100⅝
1 D&RG 1st con 4s '36	89⅝	89⅝	89⅝
17 Den & R G W 5s '55	89⅛	89	89⅛
1 Det Edis 1st6s'40	107⅛	107⅛	107⅛
2 do ref 5s '49	102⅛	102⅛	102⅛
3 Det&M gld 4s '95	75	75	75
14 Dodge Bros 6s '40	93⅞	93	93⅜
8 Duq Light 4½s '67	99⅝	99⅛	99⅛
2 ETV&G con 5s '56	106	106	106
1 El Paso&SW 5s '65	106⅛	106⅛	106⅛
11 Erie ref 5s '67	93⅞	93⅝	93⅝
1 do prior lien 4s '96	84½	84½	84½
2 do gen lien 4s '96	79⅛	79⅛	79⅛
2 Fed Lt&T 5s '42stp	95⅛	95⅛	95⅛
8 Fisk Rub 8s '41	114⅛	114⅛	114⅛
5 Fla E Coast 5s '74	86½	86	86½
5 Fla E Cst 5s '74	86⅛	86	86⅛
3 FtSLt&Tr 1st 5s '36	103	102⅝	103
26 Gen Asphlt 6s '39	108⅛	106	106
65 Gen Mot A 6s '37	101⅛	101⅝	101⅛
16 Good Rub 6½s '47	106⅛	106⅛	106⅛
6 Gdyr Tirelstcl5s'57	90⅛	90⅛	90⅛
1 Grd Trk Ry 7s '40	112⅛	112⅛	112⅛
4 Grt North 7s '36	112⅛	112⅛	112⅛
28 do 5s '73	104⅛	103⅞	103⅞
25 do 4½s '76	96⅛	96⅛	96⅛
5 Green By&W deb B	25½	25½	25½
1 Gulf St Stl 5½s '42	98	98	98
2 Hock V 1st cn4½s'99	97⅞	97⅛	97⅞
1 Hoe R&Co 6½s '34	91	91	91
3 Hud Coal 5s '62	87½	87	87
6 Hud&Mn rf5sA'57	99⅛	99	99
8 do adj inc 5s '57	88⅞	88⅛	88⅞
3 Humble O 5s '37	100⅛	100⅛	100⅛
1 Ill Bell Tl rf 5s'56	103⅝	103⅝	103⅝
14 Ill Cent gld 4⅜s '66	98⅝	98⅝	98⅝
15 do ref 4s '55	93	92	93
4 do 4s '53	89	89	89
5 do 3s '51	76	76	76
5 IC&CSL&NOj 5sA'63	102⅛	102⅛	102⅛
10 Inland Stl 4½s '78	91⅛	91⅛	91⅛
2 Inter Rp Tr 7s '32	98⅝	98⅝	98⅝
1 do ref 5s '66	79	79	79
9 do 5s stpd '66	79	78⅞	78⅞
9 Int Cem 5s '48	96⅝	96	96
1 Int&GrN 1st 6s '52	104⅛	104⅛	104⅛
4 do adj 6s '52	87⅛	87	87⅛
15 Int Match 5s'47rts	97⅞	97⅝	97⅝
1 Int Merc Marsf6s'41	103⅛	103⅛	103⅛
2 Int Paper 5s A '47	99⅛	99⅛	99⅛
1 do ref 6s '55	102⅝	102⅝	102⅝
2 Int Rys Ct Am6s'41	95⅛	95⅛	95⅛
2 do ref 6½s '47	97	97	97
10 do 1st 5s '72	87⅝	87⅝	87⅝
18 Int Tel&Tel4½s'52	94½	94⅛	94⅛
2 KCFtS&M 4s '36	85½	85½	85½
5 K C Pw&Lt 5s '52	103⅛	103⅛	103⅛
3 K C S 5s '50	98⅞	98⅝	98⅝
5 Kas Gas&El 6s '52	105⅝	105⅛	105⅝
1 Kayser J cv 5½s '47	112	112	112
1 Kelly-Sp T 8s '31	109	109	109
6 Lacl GofStL5½s'53	105⅛	104⅞	104⅞
1 LS&MS deb4s '28	99⅝	99⅝	99⅝
5 do deb 4s '31	98⅛	98⅛	98⅛
1 Lehigh V Hr T5s'54	105⅛	105⅛	105⅛
6 Leh V ofPa gn 4s2003	88⅛	88	88⅛
3 Ligg&Myers 7s '44	120⅝	120⅝	120⅝
4 Liquid Carb 6s '41	118⅛	118	118
15 Loews Inc6s'41ww	108	107⅞	107⅞
13 do 6s '41 n wr	100⅛	100	100⅛
1 Long Is 1stcn5s'31	100	100	100
15 Lorillard Co 7s '44	113	113	113
1 do 5½s '37	92⅝	92⅝	92⅝
2 LouisvN&N cts 5s '31	100⅝	100⅝	100⅝
38 do unified 4s '40	95⅛	94⅞	94⅞
1 McCrory S 5½s '41	99	99	99
1 Manhat Rly cn4s'90	68	68	68
5 Market St R 7s '40	98⅛	98⅛	98⅛
10 Metro Edis 5s '53	101⅛	101⅛	101⅛
5 Mid Cont Pet6½s'40	105	105	105
28 Midv Stl 5s '36	99⅛	99⅛	99⅛
4 Milw El R&Lt5s'51	103	103	103
2 MStP&SSM 6½s '31	100⅛	100⅛	100⅛
1 do 6s '46	101	101	101
1 do 5s '38 gtd	98⅝	98⅝	98⅝
1 do 4s '38	87	87	87
1 MK&T pr 5sA'62	100⅝	100⅝	100⅝
25 do adj 5s '67	103⅛	103⅛	103⅛
4 do 1st 4s '90	86⅛	86	86
3 do pr l 4s serB'62	88⅛	88	88
88 M Paclst&rg5sF'77	98⅝	98⅝	98⅝
34 do gen 4s '75	78	77	77
2 Mont Pw 5s serA'43	102⅝	102⅝	102⅝
3 do deb 5s '62	100⅛	100⅛	100⅛
3 Morris&Co 1st4½s'39	87	87	87
3 Mor&Essex 3½s 2000	80⅝	80⅝	80⅝
4 Murray Bdy 6½s '34	97⅞	97⅞	97⅞
7 Nash C&CtL 5s '78	92⅝	92	92⅝
11 Nat D Prod5½s'48	96⅛	96⅛	96⅛
13 Nat Rad 6½s '47	84	84	84
10 Nat RRofMx4½s'26	21½	21½	21½
16 do 4½s '57	15⅝	15⅝	15⅝
5 N Orl P S5sB'55	97	96⅛	96⅛
2 N OrlT&Mex5½s'54	104⅛	103⅞	104⅛
1 do 5s B '45	98⅝	98⅝	98⅝
4 do 4½s '56 reg	95⅛	95⅛	95⅛
2 NYC&HR db 6s '35	106⅝	106⅝	106⅝
12 do 5s 2013	105	104⅝	104⅝
4 do deb 4s '34	95⅝	95⅝	95⅝
19 do con 4s '98	95	95	95
6 do rfg 3½s '97	81⅛	81⅛	81⅛
4 do Lke ShCltr3½s'98	78⅛	77⅞	78⅛
20 NYC&StL 5½s A '74	105⅛	105⅛	105⅛
1 do 5½s B '75	106	106	106
7 NYGsELH&P c5s'48	106⅛	106	106
4 NYNH&H 4½s '67	89⅛	89⅛	89⅛
1 do deb 4s '56	76	76	76
21 NY&NJ Tl 5s '32	100⅛	100⅛	100⅛
5 N Y QnsEL&P 5s '30	99	98⅞	98⅞
1 N Y Rys Inc 6s '65	23⅛	23⅛	23⅛
6 N Y St Ry 6½s '62	66	65	66
4 do 4½s '62	48⅝	48	48
2 N Y Stm C 6s '47	105	105	105
6 NY Tel deb 6s '41	107⅛	107	107
14 do gen 4½s '39	99⅝	99⅝	99⅝
1 N Y Tr Rock 6s '46	99⅝	99⅝	99⅝
24 NYW&Bstn 4½s '46	84⅛	84	84⅛
2 Niagara F P 6s '32	105	104⅞	104⅞
1 Norf & So 1st 5s '41	98⅝	98⅝	98⅝
1 Norf Sou ref 5s '61	91	91	91
11 No Am Edison 5s '57	99⅛	99	99
10 N Ohio TrL 6s '47	105⅛	104⅞	105⅛
17 North Pac 6s 2047	112⅛	112	112
10 do prior lien 4s '97	90⅛	90⅛	90⅛

No. thous.	High.	Low.	Close.
1 N States Pw 6s '41	105	105	105
2 do 5s '41	102⅝	102⅝	102⅝
1 Ohio R Edisn 6s '48	105	105	105
2 Old Ben Coal 6s '44	92	92	92
34 OregSLine 5s gtd '46	106½	106½	106½
12 do rfg 4s '29	98⅝	98⅝	98⅝
3 Otis Steel 6s '41	99½	99½	99½
5 Pac Gas&El 5s '42	101⅝	101⅛	101⅝
1 Pac Tel&T 5s '37	103	103	103
1 do 5s '52	103	103	103
4 P Am P&T cv 6s '34	102½	102½	102½
2 do cv S F 6s '40	94⅝	94⅝	94⅝
9 P Fam Lasky 6s '47	99⅛	98½	98½
2 Park Lex 6½s '53	98½	98½	98½
8 Pathe Exc 7s '37	70	70	70
18 Pa&Dix Cem 6s '41	97⅛	96¼	96¼
14 Penn R R 7s '30	103⅝	103⅛	103⅝
5 do 6½s '36	110½	110⅛	110⅛
17 do 5s '64	103½	103⅛	103½
4 do gen 5s '68	105⅝	105	105
3 do gen 5s reg	106⅛	106⅛	106⅛
5 do gen 4½s '65	100½	100⅛	100½
1 Penn O&D 4½s '77	95½	95½	95½
1 PeoGasL&OCh 5s '47	104½	104½	104½
1 Phila Co rfg 6s '44	103⅛	103⅛	103⅛
33 do 5s '67	98	97⅞	98
2 Phil El 4½s '67 rcts	98¼	98⅛	98¼
5 Phillips Pet 5¼s '39	92	91⅝	91⅝
9 PCC&StL5s B '75	104½	104⅛	104⅛
1 Portland El P 6s '47	101⅛	101⅛	101⅛
1 Portl RyL&P 6s '47	101⅛	101⅛	101⅛
1 do 5s '30	98½	98½	98½
2 do 5s '42	100½	100½	100½
10 P Rican A Tb 6s '41	98½	98½	98½
6 Postal Tel 5s '53	95	94⅞	95
50 Pub S N J 4½s '48	118⅝	118⅝	118½
8 Purity Bak 5s '48	93½	93	93
10 ReCRR NJ col 4s '51	93	93	93
1 Reading Coal 4½s '97	99⅞	99⅞	99⅞
3 Rem R 5½s '47 w w	93⅝	93¼	93¼
1 R Ir&S rfg 5½s '53	104½	104⅛	104½
1 Rochest Gas 5½s '48	104	104	104
5 StLIM&S gen 5s '31	99⅝	99⅝	99⅝
6 do rfg 4s '29	98⅛	98⅛	98⅛
1 do 4s R&G div '33	94½	94½	94½
11 SL&SF pr l 4s A '50	87	87	87
17 do 5s B '50	100⅛	100	100
25 do inc 6s '60	101⅛	101⅛	101⅛
132 do 4½s '78 rcts	88	87⅝	87⅝
5 StLSouthw con 4s '32	95⅞	95⅝	95⅞
1 StPM&MP ext 4s '40	93	93	93
2 SanA&AP 1st 4s '43	89	89	89
10 Schulco Inc 6½s '46	102⅝	102	102
3 do 6½s B '46	102⅛	102⅛	102⅛
1 Seab A L 4s '50 stp	74⅞	74⅞	74⅞
42 do con 6s '45	80⅛	80	80
19 do rfg 4s '59	60	59½	59½
7 do adj 5s '49	45⅛	45	45
4 Seab A Fla 6s A '35	74⅞	74⅛	74⅞
8 Shell U Oil 5s '47	95⅛	95	95
2 Shell Pipe L 5s '52	95	95	95
5 Shubert Th 6s '42	88⅛	88⅛	88⅛
1 Sierra&S F Pw 5s '49	99	99	99
10 Sinclair Oil 7s '37	102	101½	101½
16 do 6½s '38	99⅛	98⅞	98⅞
17 do 6s D '30	98⅛	98⅛	98⅛
9 do Crude 5½s '38	97⅛	97	97⅛
3 do Pipe Line 5s '42	93⅛	93⅛	93⅛
5 Skelly Oil 5½s '39	93	93	93
5 Smith A O 6½s '33	101⅛	101	101
1 Sou Colo Pw 6s '47	103	103	103
1 Sou Bell T&T 5s '41	103⅝	103⅝	103⅝
2 South Pac cvt 5s '34	101⅞	101⅞	101⅞
10 do 4½s '68	95⅝	95⅛	95⅛
12 do cvt 4s '29	98⅞	98⅞	98⅞
9 do rfg 4s '55	92⅝	92⅝	92⅝
2 do 4½s Oreg L '77	100	100	100
1 Sou Rwy 6½s '56	121	121	121
10 do con 5s '94	109⅞	109	109⅞
14 do gen 4s '56	88⅛	88	88
3 do 4s M&O div '38	92⅝	92½	92½
3 Southw B Tel 5s '54	102⅝	102⅝	102⅝
20 Spring V Wat 5s '43	99⅝	99½	99½
10 Std Mill 5s '30	100⅝	100⅝	100⅝
79 Std Oil NJ 5s '46	102⅝	102⅝	102⅝
59 SOil NY deb 4½s '51	95	94⅝	95
2 Stevens Hotel 6s '45	99⅛	99	99
3 Tenn El Pw 6s '47	105⅝	105⅝	105⅝
19 Tex&Pac gen 5s '77	101⅞	100⅞	100⅞
19 Third Av rfg 4s '60	69	68⅝	68⅝
5 ToledoTL&P 5½s '30	99⅛	99⅛	99⅛
5 Trumbull Stl 6s '40	102⅛	102⅛	102⅛
3 Ulster&Del con 5s '28	64	64	64
1 UnElL&Pow 5s '33	100⅛	100⅛	100⅛
1 UnElLoopChi 5s '45	89⅛	89⅛	89⅛
5 Un Oil Cal 5s '35	108⅛	108⅛	108⅛
12 Un Pac 4s '68 rcts	86⅝	86⅛	86⅛
7 do 4½s '67	96⅝	96⅝	96⅝
6 do 1st 4s '47	93⅝	93⅛	93⅛
7 do 1st 4s reg	92⅞	92⅞	92⅞
1 do rfg 4s 2008	90⅝	90⅝	90⅝
4 UnDrugDel 5s '53	96	95⅞	95⅞
4 U S Rub 7½s '30	100⅛	100⅛	100⅛
30 do 5s '47	86	85⅛	85⅞
28 U S Steel s f 5s '63	107⅛	107⅛	107⅛
2 Utah Lt&Trac 5s '44	97	96⅛	96⅛
6 Utah Pw&L 5s '44	100⅝	100⅛	100⅛
6 Utah Lt&Trac 5s '44	97	96⅛	96⅛
18 Utah Pw&Lt 5s '44	100⅝	100⅛	100⅛
6 ValronC&C 5s '49	85	85	85
62 Va Rwy 5s '62	104⅛	104⅛	104⅛
5 Wabash 1st 5s '39	102⅛	102⅛	102⅛
1 do 5s B '76	98⅝	98⅝	98⅝
1 do 5½s '75	104⅛	104⅛	104⅛
11 do 4½s '78 rcts	89⅛	89⅛	89⅛
4 W Shore reg 4s 2361	85⅛	85⅛	85⅛
6 W Maryland 4s '52	81	80½	81
4 W Pacific 5s '46	98⅝	98⅛	98⅝
5 Westhse Elec 5s '46	104⅛	103⅞	104⅛
5 Wheel&L Erie 4s '49	93	93	93
7 Whling Stl 5½s '48	100⅝	99⅝	99⅝
4 WEagOil5½s '37 w w	96⅝	96⅝	96⅝
2 WickwSpnc cv 7s '35	30⅞	30⅞	30⅞
2 Willys Over 6½s '33	102½	102½	102½
7 Wilson&Co 1st 6s '41	102⅛	101⅛	101⅛
1 WisconCen gen 4s '49	82	82	82
2 do 4s Sup&D div '36	88	88	88
21 Yngstwn S&T 5s '78	100	100	100

FOREIGN.

No. thous.	High.	Low.	Close.
2 Alp M S 7s '55	96⅝	96⅝	96⅝
8 Antio 7s A '45	96	96	96
6 do 7s B '45	96	96	96
3 do 7s C '45	96	95⅛	95⅛
4 do 7s 1st S '57	95⅛	95⅛	95⅛
2 do 7s 2d S '57	95⅛	95⅛	95⅛
15 Arg Gov 6s A '57	100	99⅞	100
2 do 6s B '58	100⅛	100	100⅛
25 do S F 6s '59 June	99⅝	99⅛	99⅝
5 do S F 6s '59 Oct	99⅝	99⅛	99⅝
3 do S F 6s '60 May	99⅝	99⅛	99⅝
12 do S F 6s '60 Sept	99⅝	99⅝	99⅝
10 do S F 6s '60 Oct	99⅝	99⅛	99⅝
28 do S F 6s '61 Feb	99⅝	99⅛	99⅝
10 do S F 6s '61 May	99⅝	99⅝	99⅝
12 do 5½s '62	96	95⅝	95⅝
25 Austral 5s '55	96⅛	96⅛	96⅛
37 do 5s '57	96⅛	96⅛	96⅛
53 do 4½s '56	87⅝	87⅛	87⅝
31 Austri G 7s '43	103⅛	103	103
12 Batavian P 4½s '42	92⅛	92⅛	92⅛
2 Belg 8s '41	110⅛	110⅛	110⅛
3 do 7½s '45	114⅛	114⅛	114⅛
5 do 7s '55	108⅝	108⅝	108⅝
17 do 7s '56	106⅛	106⅛	106⅛
8 do 6½s '49	105⅛	105	105⅛
75 do 6s '55	101	100⅛	101
3 Bergen 6s Nwy '49	100	100	100
23 Berlin 6½s '50	99	98⅛	98⅛
1 Berlin E R 6½s '56	94⅛	94⅛	94⅛
22 Berlin Elec 6½s '51	96⅛	96⅛	96⅛
1 Bogota 8s '45	105	105	105
21 Bolivia R 8s '47	105⅛	105	105
6 do 7s '58	96⅝	96⅛	96⅛
4 Bordeaux C 6s '34	100	99⅝	99⅝
15 Brazil 8s '41	109⅛	109	109⅛
15 do 6½s '26-'57	96⅛	96⅛	96⅛
21 do 6½s '27-'57	96⅛	96	96⅛
12 do Cent R 7s '52	100⅛	100	100
16 Brisbane 5s '57	94	93⅝	94
28 Budapest 6s '62	85⅝	85⅛	85⅛
8 Buenos A 6½s B '55	101	100⅛	100⅛
5 do 6s '60 Oct	98	98	98
8 Bu A P 6s '61 rcts	94	93⅝	94
4 Bulgaria 7s '67	91⅛	91⅛	91⅛
5 Caldas 7½s '46	99	99	99
6 Canada 5⅛s '29	100⅝	100⅛	100⅛
4 do 5s '31	100⅝	100⅝	100⅝
30 do 5s '52	105⅛	105⅛	105⅛
26 do 4½s '36	99⅛	98⅞	99
1 C S Ltd 6s A'41	101⅛	101⅛	101⅛
1 Cauca Val 7½s '46	101	101	101
3 Chile 8s '41	109⅝	109⅝	109⅝
2 do 7s '42	101½	101½	101½
21 do S F 6s '60	94⅛	94	94
15 do S F 6s '61	94⅛	94⅛	94⅛
21 do S F 6s '61 ct	94⅛	94	94⅛
15 Chile M B 6¼s '61	100	99⅝	99⅝
7 do 6½s '57	98⅝	98⅛	98⅝
12 do 6s '61 ct	93	92⅞	92⅞
2 Chinese 5s H K '51	30⅛	30⅛	30⅛
8 Christ 6s '54	101⅛	101	101⅛
11 Colombia R 6s '61	92	91⅝	92
24 do 6s '28-61 rcts	91⅛	91	91⅛
2 Colom M B 7s '46	93⅛	93⅛	93⅛
5 do 7s '47	94⅛	94⅛	94⅛
1 do 6½s '47	88	88	88
5 Cologne 6½s '50	97⅝	97⅛	97⅛
20 Copen 5s '52	97	96⅞	97
12 do 4½s '53	88⅛	88	88
6 Cordoba C 7s '57	97	97	97
1 do 7s '37 ct	96⅛	96⅛	96⅛
5 Costa Rica 7s '51	97	96⅞	97
12 Cuba 5½s '53	102⅝	102⅝	102⅝
1 do Ext 5s '04-44	104⅛	104⅛	104⅛
3 Cundina 7 S A '46	99⅝	99⅝	99⅝
2 Czechoal R 8s '51	108⅝	108⅝	108⅝
3 Danish M 8s A '46	111⅛	111⅛	111⅛
1 do 8s B '46	111⅛	111⅛	111⅛
10 Deuts B 6s '32 ct	97⅛	97⅛	97⅛
6 Domini R 5½s '42	99	99	99
10 Duke Pr P 6s '66	104⅛	104⅛	104⅛
4 Dutch East I 6s '47	104⅛	104⅛	104⅛
3 do 6s '62	104⅛	104	104
3 do 5½s '52 Mar	102½	102⅛	102½
3 do 5½s '53 Nov	102⅛	102⅛	102⅛
5 Est R R 7s '54	103	102⅛	102⅛
26 Fiat S F d 7s '46 ww	105⅛	105⅛	105⅛
11 do deb 7s '46 n w	93⅛	93	93⅛
3 Finland Ext 6½s '56	98⅛	98⅛	98⅛
2 do 7s '50	100⅝	100⅝	100⅝
8 do 5½s '58	91⅛	91⅛	91⅛
1 Finnish 6½s A '54	99	99	99
3 do 6½s B '54	99	99	99
1 Fr Nat M S 7s'49	102⅛	102⅛	102⅛
13 Fr Rep 7½s '41	114⅛	114⅛	114⅛
10 do 7s '49	106⅛	106⅛	106⅛
2 Ger C A B 7s '50	100⅛	100	100⅛
2 do 6s '60 July	88⅛	88⅛	88⅛
9 do 6s '60 Oct	88⅛	88⅛	88⅛
63 do 6s '38 ct	91⅛	91⅛	91⅛
13 Ger Ext L 7s '49	104⅛	104⅛	104⅛
5 Ger Gen E 7s '45	104⅛	103⅛	103⅛

No. thous.	High.	Low.	Close.
2 do 6½s '40 w w	120	120	120
1 do 6½s '40 n w	99	99	99
29 do 6s '48 ct	94⅝	94½	94½
1 Good H I&S 7s '45	100½	100½	100½
1 Gt C E P of J7s'44	99½	99½	99½
10 do 6½s '50	94⅝	94½	94⅝
10 Greek G 7s '64	98½	98½	98½
3 do 6s '68	85½	85	85
1 Haiti Rep 6s '52	100	100	100
5 Hamburg St 6s '46	96	96	96
1 Hungar M 7½s '45	99⅝	99⅝	99⅝
2 do 7s '46	94¼	94¼	94¼
39 Irish Free S 5s '60	96⅝	96	96⅝
4 Ital C c 7 S A'37	96½	96½	96½
15 do 7 S B '47	95⅝	95	95
17 Italian P U 7s '52	96¼	96	96
87 Italy 7s '51	98⅛	97⅝	98⅛
18 Jap G 6½s '54	103⅛	103⅛	103⅛
1 Lower A P 7½s '50	98⅛	98⅛	98⅛
1 Low A HE 6½s '44	88⅛	88⅛	88⅛
26 Lyons City 6s '34	100	99⅛	99⅛
1 Marseilles 6s '34	100	100	100
1 Merid Elec 7s '57	98½	98½	98½
18 Mexico 4s '04-54 A	25⅝	25⅛	25⅛
10 do 4s '10 L Asst	27⅝	27⅛	27⅛
13 do 4s '10 S Asst	26	25⅝	25⅝
5 M M M 7s '56 n w	93	93	93
26 Milan 6½s '52	92¼	92	92¼
12 M M 7s '37 w w	105⅛	104⅞	104⅞
1 Monte 7s '52	102⅛	102⅛	102⅛
2 Netherlands 6s '54	101⅞	101⅞	101⅞
2 do 6s '72	107⅛	107⅛	107⅛
1 New S Wales 5s '57	94⅝	94⅝	94⅝
13 do 5s '58	94⅛	94⅛	94⅛
61 Nor Lyyod 6s '47	93⅝	93	93⅛
4 Nord Ry 6½s '50	101⅛	101⅛	101⅛
5 Norway B 5s '67	92	92	92
7 Norway Kg 6s '43	102⅝	102	102
13 do 6s '44	102	102	102
5 do 6s '52	102⅝	102⅛	102⅛
10 do 5s '63	96⅛	96⅛	96⅛
13 do 5½s '65	101	100⅝	101
9 N H E 5½s '57 rcts	91⅛	91	91⅛
3 Oriental D L 6s '53	98⅝	98⅝	98⅝
1 Oslo 6s '55	101	101	101
2 do 5½s '46	101	101	101
10 Panama R 6½s '61	103	103	103
1 do 5½s '53	102⅝	102⅝	102⅝
3 do 5s '63 ct	97	96⅝	96⅝
2 Paris L & M 7s '58	102⅛	102⅛	102⅛
8 do 6s '58	99⅛	99⅛	99⅛
4 Pernam 7s '47	95⅛	95⅛	95⅛
1 do 7s '59	101	101	101
28 do 6s '60	91⅛	91	91
27 Poland 8s '50	101	100⅛	100⅝
18 do 7s '47	88⅛	88⅛	88⅛
3 do 6s '40	88⅛	83⅛	83⅛
1 Porto All C 7½s'66	102⅛	102⅛	102⅛
3 Prague Gt 7½s '52	107⅛	107⅛	107⅛
4 Qnsland St 7s '41	114⅛	114⅛	114⅛
3 do 6s '47	107	106½	106½
2 Rhine M D 7s '50	101⅛	101⅛	101⅛
1 Rhin U 7s '46 n w	99	99	99
1 Rhine W E P 6s '52	90⅛	90⅛	90⅛
8 Rio Gr D S 8s '46	105⅛	105⅛	105⅛
12 do 7s '66	98⅛	98	98
1 Rio de J 8s '46	106⅝	106⅝	106⅝
1 do 6½s '53	95⅛	95⅛	95⅛
15 Rome 6½s '52	93⅛	93⅛	93⅛
9 Santa Fe Arg 7s'42	98⅝	97⅞	98⅝
2 Soa P C 6½s '57	98⅛	98⅛	98⅛
5 Soa P S 8s '36	106⅛	106	106
3 do 8s '50	107	106⅛	107
1 do 7s '56	101	101	101
4 Saxon P W 7s '45	100⅝	100⅝	100⅝
1 do G & R 6½s '51	96	96	96
4 Seine France 7s '42	105⅛	105	105
6 Serbs C & S 8s '62	100	99⅝	99⅝
2 Shin E P 6½s '52	93⅛	93⅛	93⅛
31 S&H 6½s '51ct50% p	105⅛	105⅛	105⅛
6 Silesia 6½s '46	95	95	95
1 Soissons C 6s '36	99⅝	99⅝	99⅝
1 Sweden King 6s '39	102⅝	102⅝	102⅝
1 do 5½s '54	103⅛	103⅛	103⅛
1 Swiss Confed 8s '40	110⅝	110⅝	110⅝
11 Swiss Govt 5½s '46	103⅝	102⅞	103⅛
32 do 6s '29 rcts	99⅛	99	99
2 Tolima 7s '47 rcts	93⅛	93⅛	93⅛
15 Tokio C 5½s '61	91⅛	91⅛	91⅛
103 Tok E L 6s '53 rcts	92⅛	92	92⅛
2 Ujigawa E P 7s '45	99⅛	99⅛	99⅛
55 U KGB&I 4s '60-90	87⅛	87	87
2 U S W 6½sA'51ww	93	92⅛	93
1 do 6½s A '51 n w	92⅛	92⅛	92⅛
2 do 6½s CN '51 w w	93	93	93
1 Upper Aust Pr 7s '45	89	89	89
1 Uruguay 8s '46	108⅝	108⅝	108⅝
14 do 6s '60	98	97⅞	98
1 W H E P 6½s '50	99	99	99
15 Yokoh 6s '61	97⅛	97⅛	97⅛

U. S. TREASURY STATEMENT

Washington, D. C., July 20.—The following is a statement of the condition of the United States treasury on July 18:

Income to date this year	$ 85,059,299
Income to date last year	99,148,800
Decrease	$ 14,089,501
Outgo over income this year	$ 99,697,733
Outgo over income last year	39,316,073
Increase	$ 60,381,660
Balance general fund	$146,227,073
Balance previous day	168,680,748
Decrease	$ 22,453,675

CHICAGO CURB EXCHANGE

Sales on the Chicago curb exchange yesterday were as follows:

	Sales.	High.	Low.	Close.
Am Furniture Mart	300	4⅝	4½	4⅝
Noranda Mines com	100	60	60	60
St Oil Co Ind com	200	74½	74½	74½

BOND PRICES SLIP AS TRADERS STAY OUT OF MARKET

New York, July 20.—(AP)—Bond prices were allowed to slide today. Traders evidently were disappointed in the unexpectedly small reduction in brokers' loans and a slight easing of the rate on time money, for which there was little demand, had little effect. The volume of sales barely exceeded $7,000,000.

The Associated Press combined average price of 20 rails, 10 public utilities, and 10 industrials dropped to 96.63, the lowest of the year, as compared with 9.64 a month ago, and 97.33 a year ago.

Rails especially were under pressure, with Delaware & Hudson as the "Big 4" issue of '91, Cincinnati, Hamilton and Dayton 4½s, Seaboard Air Line 4s, and others dropping 2 to 7 points to new lows for the year. In the face of the general decline, however, National Railways of Mexico 4½s assented advanced more than a point.

Industrials were irregular. General Asphalt 6s sagged to a new low and Standard Oil of New York 4½s touched the previous minimum. Liquid Carbonic 6s rose more than 3 points and gains were shown also by Otis Steel 6s, U. S. Steel 5s, and Inland Steel 4½s, all of which reflected the buoyancy of steel stocks. Utilities generally sought lower levels.

The foreign list was firm, with Mexican government issues recovering some lost ground.

U. S. government bonds, with the exception of treasury 3⅜s and 3¾s, extended their recent gains.

Stockholders Approve American Linseed Sale

New York, July 20.—(AP)—Sale of the linseed properties of American Linseed company and its inventories, half to Spencer Kellogg & Sons and half to Archer, Daniels, Midland company, was approved by directors today. The transaction became effective on July 14, but directors of American Linseed delayed their approval until today. Each of the purchasing companies will operate the properties for its own account.

The American Linseed company, as a corporation, definitely went out of the linseed oil business on July 14. No change will be made in the operation of Best Products, Inc., a subsidiary. All officers and directors and the entire organization which heretofore has conducted the food business will continue to do so.

NEW YORK CURB TRANSACTIONS

Friday, July 20, 1928.
[By Associated Press.]

Day's sales......402,800
Bonds, par value......$1,745,000

	Sales.	High.	Low.	Close.
A				
Acme Steel	100	89½	89½	89½
Aero Supp B	200	26	26	26
Alpha P Cem	200	47⅝	46⅝	47⅝
Alum C of A Ltd	100	102	102	102
Am Arch	100	49	49	49
Am Colortype	100	28	28	28
Am Cont Oil	23,500	.79	.66	.70
Am Cyan B	500	32⅝	30⅞	30⅞
Do rts	300	6	5⅞	5⅞
Am Dept Stores	1,200	20½	20	20⅛
Am G & El	100	156	156	156
Am Light & Tr	50	220	220	220
Am Rayon	500	19½	19	19
Am Roll Mills	1,800	92½	89⅝	91⅛
Am Solv & Ch	100	20	20	20
Do ptc pfd	300	31⅝	31⅛	31⅛
Am St Sec A	2,000	10⅝	10⅛	10⅝
Am Sta Sec war	100	4⅛	4⅛	4⅛
Am Sup 1st pfd	200	98⅝	98⅝	98⅝
Anchor P Fence	100	20	20	20
Anglo-Am Oil	200	17⅛	17⅛	17⅛
Anglo C C Nit	200	42	41	42
Apponang Co w i	100	32⅝	32⅝	32⅝
Asso D & Print	100	28⅛	28⅛	28⅛
Asso G & El	2,500	48⅝	48	48
Atl F & Sug	100	.71	.71	.71
Auburn Auto	200	108	108	108
B				
Bahio Corp pfd	200	15⅝	15⅝	15⅝
Bancit Corp	6,600	112⅝	110⅛	111
Beld Hall A	800	1⅛	1⅛	1⅛
Bliss Co	200	18⅛	18⅛	18⅛
Boha A & Brass	200	74⅛	74	74
Borne & Scryms	100	49	48⅝	49
Bristol Myers	300	68	68	68
British Celanese	1,900	16⅛	15⅝	15⅝
Bklyn C R R	1,400	7⅛	7	7
Budd [E G] Mfg	200	19⅝	19⅝	19⅝
B N & E Pow A	100	37⅛	37⅛	37⅛
Butler Bros	100	23⅝	23⅝	23⅝
Campb Wyant	1,200	47⅛	47	47
C				
Can Marc Wire	2,400	7	6⅞	6⅞
Cann Mills w i	4,800	48	48	48
Carib Syn new	300	17⅝	16½	17⅝
Carnegie Metals	300	18½	18½	18½
Cavanagh Dobbs	600	34½	34½	34½
Do pfd	100	107	107	107
Celluloid pf new	100	117	117	117
Celotex	50	55	53	53
Do pfd	50	83	83	83
Cen Aguir Sugar	100	145	145	145
Cent Am Mines	100	4⅝	4⅝	4⅝
Cent P Serv A	400	29⅝	29⅝	29⅝
Centrif Pipe	600	11	11	11
Checker C new	5,200	36⅝	35⅝	36⅝
Childs pfd	30	105	105	105
Cities Serv new	6,200	65⅝	64⅞	65⅝
Cities Serv pfd	300	99⅛	99⅛	99⅛
Clark Lighter	100	24⅝	24⅝	24⅝
Colomb Synd	100	1⅛	1⅛	1⅛
Columb Graph	1,200	64⅛	63⅞	64
Comstock Tun	5,000	.41	.39	.41
Cons Cop Min	600	10⅝	10⅛	10⅛
Coniagas Min	100	5	5	5
Cons L Corp	1,600	15	14⅝	15
Cons Ret Stores	100	28⅛	28⅛	28⅛
Cont Oil vtc	400	16⅛	16	16
Copeland Prod A	300	13⅛	13	13
Creole Synd	600	12⅝	12⅝	12⅝
Cresson Gold	100	1⅛	1⅛	1⅛
Crocker & Wh	10	81	81	81
Crown Central	800	1⅛	1⅛	1⅛
Cross Bikwell pf	100	52	52	52
Cumber Pipe	50	98⅝	98⅝	98⅝
Curtis Pub	25	175	175	175
Curtiss A E	100	23⅛	23⅛	23⅛
D				
Darby	500	20⅛	19	19
Davis Ind Inc A	200	14⅝	14⅛	14⅛
Davenp Hoisery	300	19	18⅝	18⅝
Deere & Co	900	394⅝	390	394⅝
De For Radio	4,000	12⅛	11⅝	12⅛
Divide Exten	3,000	.03	.03	.03
Doehler Die Cast	1,000	36⅝	36⅛	36⅛
Dolores Esper	100	.01	.01	.01
Dominion Strs	800	3⅛	3⅛	3⅛
Dubilier Cond	100	3⅛	3⅛	3⅛
Duplan Silk	400	24	24	24
Do pfd	100	106	106	106
Durant Mot	100	13⅛	13⅛	13⅛
Duz vtc	200	9	8⅝	8⅝
E				
Educat Pict pf	25	78	78	78
Elec B & Share	400	98⅝	98⅛	98⅝
Do pfd	100	107⅝	107⅝	107⅝
Electric Invest	1,200	60	58⅛	58⅛
Elec Shov pfd	100	43⅛	43⅛	43⅛
Em G & A 7% p	100	100⅝	100⅝	100⅝
Eng Gold Mines	500	⅛	⅛	⅛
Evans A L B	1,500	90⅛	89⅛	90
Evans Wall	400	7⅛	7⅛	7⅛
F				
Fajardo Sugar	50	149⅝	148⅝	149⅝
Falcon L Min	11,000	.09	.06	.06
Fansteel Prod	200	18	17⅝	18
Feddar Mfg A	200	41	41	41
Fed Wat A	200	37	37	37
Fiat deb rts	600	3⅛	3⅛	3⅛
Fires T 7% pfd	100	109⅝	109⅝	109⅝
Florence Goldfi	14,000	.12	.10	.11
Forhan	100	32⅛	32⅛	32⅛
Fox Theat A	8,900	26⅝	24⅛	26⅝
Freed-Eisem	9,000	3⅛	3⅛	3⅛
Freshman Chas	100	8⅛	8⅛	8⅛
Fulton Syphon	300	37⅛	36⅛	37⅛
G				
Galena S pf old	40	82	81	81
Do pf nw	10	80	80	80
Gen A I Co new	100	59⅛	59⅛	59⅛
Gen Bak new	1,700	9⅝	9⅛	9⅝
Do pfd	200	75⅛	75⅛	75⅛
Gen Ldry M new	200	27⅛	27⅛	27⅛
Gen Pub Ser	400	23	22⅝	22⅝
Do 7% pfd	50	123	123	123
Gen Mills Co	800	66⅛	66⅛	66⅛
Gilbert Co	1,100	16⅛	15⅛	16⅛
Glen Alden Coal	400	150	150	150
Gobel Adolf	500	121⅛	120⅝	121⅛
Gold S El Co	200	8⅛	8⅛	8⅛
Golden Cen Min	3,200	9⅛	9	9⅛
Gt A & P 1st pf	10	117⅛	117⅛	117⅛
Grasselli Chem	1,400	48⅝	48	48⅝
Greif Bros X pf	50	98⅛	98⅛	98⅛
Gulf O Corp Pa	500	124⅛	122⅝	124⅛
H				
Hall Lamp	800	17	16⅛	17
Hall Pr Co new	200	24⅝	24⅝	24⅝
Hart Parr	700	37	36	37
Hartf Times pf	200	44⅛	44⅛	44⅛
Hecla Min	200	15⅛	15⅛	15⅛
Hires Co	200	24⅛	24⅛	24⅛
Hollinger G Min	100	11⅛	11⅛	11⅛
Hud B M & S	4,600	19⅛	18⅝	18⅞
Huyler S Del pf	100	99⅛	99⅛	99⅛
Hygrade Food	100	36	36	36
I				
Illinois P Line	350	207	207	207
Imp Oil Canada	800	66½	65½	65½
Indust Ray A	2,000	93⅛	90	93⅛
Insnr Co N A rts	800	8⅛	8⅛	8⅛
Ins Secudities	200	27	27	27
Nnterc Petrol	500	1	1	1
Intern Pet	1,300	39	38⅝	38⅝
Inter Pr Ink	200	41⅝	41⅝	41⅝
Inter Shoe	2000	81	81	81
Int Dept n	100	45	45	45
Interc Petrol	500	1	1	1
J				
Inter Util A	300	4⅝	4⅛	4⅛
Do B	2,000	16⅝	16⅛	16⅛
K				
Kaufman D Str	800	30	30	30
Kemsley Milb	200	15	15	15
Kimberly Clk	200	52	52	52
L				
Lack	200	48	48	48
Lakey F&M	400	28⅝	28⅛	28⅝
Leh Coal & N	300	136⅛	135	136⅛
Leh Val Cl ctfs	200	32	32	32
Leh Val Cl Sales	100	58⅝	58⅝	58⅝
Le Mur Co	100	33⅛	33⅛	33⅛
Leonard Oil	100	6⅛	6⅛	6⅛
Lib Ow Sh Glass	200	128⅛	128⅛	128⅛
Lion Oil	200	28	28	28
Lone Star Gas	100	52⅛	52⅛	52⅛
M				
Magdalena Synd	600	91	91	91
Magma & Co	900	23	23	23
Marc W Lon	2,400	15⅝	15⅝	15⅝
Maroin Stm Shov	600	40⅛	40	40⅛
Maryland Cas	25	165	165	165
Mason Val Min	500	1⅛	1⅛	1⅛
Mavis Bot Co	16,300	18⅛	17½	17⅛
May Drug Stores	200	22⅝	22⅝	22⅝
Meadow Mfg	200	18⅛	18	18⅛
Mead J&Co new	100	60⅛	60⅛	60⅛
Mesabi Iron	100	2⅛	2⅛	2⅛
Mexico Ohio	100	5	5	5
Min Hon Rad	100	36⅛	36⅛	36⅛
Miss Riv Pwr pf	25	109	109	109
Moh & Hud Pwr	200	39⅛	38⅛	38⅛
Moh Val new	100	72⅛	72⅛	72⅛
Mo & Hud 1st pf	25	108⅛	103	103
Do war 2d pf	50	103	103	103
Mountain Prod	300	22⅛	22⅛	22⅛
Municipal Serv	200	18⅛	18⅛	18⅛
N				
Nat Fuel & Gas	200	26	26	26
Nat Pub Ser A	200	24⅛	24⅛	24⅛
Nat Rub Mach	4,300	27⅛	25	27⅛
Nat Thea Sup	200	11⅛	11⅛	11⅛
Nauheim Phar	200	23	22⅛	22⅛
Nelson Corp H	100	28⅛	28⅛	28⅛
N J Zinc	10	215	215	215
N M & Ariz Ld	100	7⅛	7⅛	7⅛
Newmont Min	1,500	157⅛	155⅛	157
N Y Hamburg	200	51⅛	51⅛	51⅛
N Y Tel 6½% p	100	114⅛	113⅛	114⅛
N Y Transit	50	53⅛	53⅛	53⅛
Niles Bem Pond	100	65⅛	65⅛	65⅛
Noma Elec	300	21⅛	21⅛	21⅛
Noranda Mines	58,600	60⅛	57⅛	57⅛
No States Pow A	100	135	135	135
Northeast Pow	500	26	25⅛	25⅛
Novadel Proc	300	16	16	16
O				
Ohio Oil	800	62⅝	62	62⅝
P				
Palmolive Peet	200	118	117⅛	118
Do pfd	25	109	109	109
Pandem Oil	100	2⅝	2⅝	2⅝
Pantepec Oil Ven	2,600	13⅛	13⅛	13⅛
Penney A pfd	30	102⅛	102⅛	102⅛
Pa Mex Fuel	500	41	40	41
Pa Ohio Edi war	200	19⅛	18⅛	19⅛
Do pr pfd	40	105⅛	105	105⅛
Pepperell Mfg	20	85	85	85
Philip Morris	100	4⅛	4⅛	4⅛
Pick Bath pfd	200	20⅛	20⅛	20⅛
Pierce Gov	500	29⅝	29⅛	29⅝
Pig Wig Corp	200	28⅝	28⅛	28⅝
Pitts L Erie Ry	200	146	146	146
Prairie O&G	100	48	48	48
Prairie P Line	50	207⅝	207⅝	207⅝
Premier Gold	300	2⅝	2⅝	2⅝
Procter & Gamb	100	259	257	259
Propper Silk	400	33⅛	33⅛	33⅛
Pug Sd P&L	400	81	80	80
Pug Sd Pwr pfd	10	98⅛	98⅛	98⅛
R				
Rainbow L Pr A	300	24	24	24
Raybestos	200	49	49	49
Reiter Foster	200	7⅛	7⅛	7⅛
Richm Rad cvt p	100	37	37	37
S				
Safe T Sta Co	500	41	41	41
Salt Crk Prod	300	27⅝	27	27⅝
Sanitary Groc	40	307	305	305
San Toy	3,000	.05	.05	.05
Schulte Unit	500	19½	19	19½
Seiberling Rub	100	41	41	41
Servel Inc cvt	800	13⅛	12⅝	13
Shattuck Denn	200	15	15	15
Sheaffer Pen	200	48⅛	48⅛	48⅛
Shred Wht new	300	63⅛	63⅛	63⅛
Sierra Pac Elec	100	44	44	44
Singer Mfg	10	495	495	495
South Asbestos	600	30⅛	29⅝	30⅛
Southeast P&L	200	49⅛	49	49
Do pfd	100	106⅝	106⅝	106⅝
South Pa Oil	300	45	44	44
South Stores A	700	31⅛	27	31
Southwest Stores	1,300	29⅝	18⅛	19⅛
Spgn& Gen Corp	53,900	9	8⅝	8⅝
Sparks Withing	200	104	103	103
Sp May Stern	100	52⅝	52⅝	52⅝
Sp May Stern p	150	98⅝	98⅝	98⅝
Std Dredge cv p	100	37⅛	37⅛	37⅛
Std Motors	100	1⅛	1⅛	1⅛
Std Oil Ind	900	74⅛	73⅝	74
Std Oil Kas	100	21	21	21
Std Oil Ky	300	126⅝	126	126⅝
Stutz Mot Car A	1,400	16⅛	15⅛	16
Swed Am Inv pf	150	141⅝	140	140
Swift & Co	50	130	130	130
Swift Int	1,000	29⅝	29	29
T				
Teck Hugh Gold	100	9⅛	9⅛	9⅛
Texon Oil & Ld	9,900	3⅛	3⅛	3⅛
Thomp Prod A	300	33	32⅝	33
Tidal Osage	100	18⅛	18⅛	18⅛
Do non vot	100	18	18	18
Tishman Realty	400	41	40⅝	41
Trans Air Trans	300	22⅛	22⅛	22⅛
Trans L D Pict	800	3⅝	3⅝	3⅝
T Art Silk B ctf	40	505	500	505
Tun Sol Lamp A	100	20⅛	20⅛	20⅛
U				
Un Carbon pfd	200	69⅛	68⅛	69⅛
Un Carbon	100	19	19	19
Unit Biscuit B	100	18	18	18
Unit El Coal ctf	400	54	54	54
Unit El Serv rts	100	1⅝	1⅝	1⅝
Unit Gas Imp	900	132⅝	132	132⅝
Un Lt & P A	4,100	25⅛	25	25⅛
Unit Milk Prod	100	23⅛	23⅛	23⅛
U S Asbestos	100	33⅛	33⅛	33⅛
Un Traction	25	38⅝	38⅝	38⅝
U S Fgn Secur	100	23⅛	23⅛	23⅛
U S Freight new	100	74⅛	74⅛	74⅛
U S Gypsum	100	59⅛	59⅛	59⅛
Do rts	400	17	17	17
Un Verde Ext	1,500	16⅛	16⅛	16⅛
United Zinc	100	.70	.70	.70
Unity Gold Min	1,000	1⅝	1⅛	1⅛
Util P & L B ctf	800	28	27⅛	27⅛
Utility Shares	100	13	13	13
V				
Vacuum	400	75⅛	75⅛	75⅛
Van Camp Pk pf	100	18	18	18
W				
Venezuelan Pet	100	5⅛	5⅛	5⅛
Walgreen Co	300	44⅛	43⅛	44
Do war	200	23⅛	23⅛	23⅛
Warner Br Pic	33,500	45	41⅛	45
Wayne Pump	100	33	33	33
Wenden Cop Min	100	.99	.99	.99
Wes O & S ctf	200	75⅛	75⅛	75⅛
Wheatsworth	600	51⅛	49	51⅛
Wilcox O & G	100	18⅝	18⅝	18⅝
Wire Wheel	200	26⅝	26⅛	26⅛
Woodley Petrol	100	6	6	6
Woodwth Inc	300	32⅛	32	32⅛
Y				
Young Spr & W	100	41⅝	41⅝	41⅝
Do pfd	1,100	41⅛	41⅛	41⅛
Z				
Zenith Radio	300	89	86⅝	89
Zonite Prod	300	35⅛	35	35

BONDS.

No. thou.	High.	Low.	Close.
1 Ala Pow 5s '56	100⅛	100⅛	100⅛
66 do 4½s '67	94⅝	94⅛	94⅝
41 Alum Cor 5s '52	100⅝	100⅛	100⅛
1 Am Com Alco	98	98	98
43 Am G&E 5s '28	95⅝	95⅛	95⅝
34 Am P&L 6s 2016	106	105⅝	106
15 Am R M 5s '48	97	96	97
15 Am Seat 6s '36	99	98⅝	98⅝
3 Anaconda C 6s A '29	100⅛	100⅛	100⅛
25 Appalach Pw 5s '56	98⅛	97⅞	98⅛
18 Ark P&L 5s '56	97	96⅝	96⅝
1 Asso D Prt 6s '38	98⅛	98⅛	98⅛
2 Asso G&E 5½s '77	100	100	100
135 do 4½s '48	100⅛	99⅛	100
2 Asso S Hd 6½s '33	86⅛	86⅛	86⅛
5 Bates Valve 6s '42	106⅛	106⅛	106⅛
10 Beac Oil 6s '36 ww	101	100	100
4 Bell T Can 5s A '55	103	102⅝	103
3 do 5s B	103	102⅝	102⅝
1 Boston & M 6s '33	103	103	103
11 do A C 5s '67	97⅛	96⅝	96⅝
2 Can N Ry Eq 7s '35	110⅛	110⅛	110⅛
5 Canad Cem 5½s	100⅝	100⅝	100⅝
1 Carolina P&L 5s '56	101⅛	101⅛	101⅛
10 Cent St El 5s '48	92	91⅛	92
4 do 5½s '53	96⅝	96⅛	96⅝
2 Cin G&E 4s '68	87⅛	87⅛	87⅛
2 Cin St C 5½s '52 A	100⅛	100⅛	100⅛
16 Cities Ser 5s '66	96	95⅛	96
1 do 6s '66	103⅝	103⅝	103⅝
10 do gas 5½s '42	94	93⅝	93⅝
1 do gas pipe 6s '43	99⅛	99⅛	99⅛
47 do pow 5½s '57	98	97⅝	97⅝
10 Com Inv Tr 6s '48	96	95⅝	96
2 Cons Pub 6⅛s '36	100	100	100
20 Cont G&E 5s '58	92	91⅛	92
13 Cudahy P 5½s '37	98⅝	98⅝	98⅝
5 do 5s '46	101	101	101
1 D & R G 5s '78	91⅝	91⅝	91⅝
2 D & S Lake 6s '60	85	85	85
3 Det C Gas 6s '47	107	107	107
9 do 5s '50	100⅛	100⅛	100⅛
1 Det Int Br 7s '52	90⅛	90⅛	90⅛
2 do 6½s '52	99	99	99
19 Emp O&R 5½s '42	93⅛	93⅛	93⅛
4 Fed W Ser 5½s '57	101	100⅝	100⅝
12 Fla P&L 5s '54	95⅛	95⅛	95⅛
20 Gal Sig Oil 7s '30	99	99	99
15 Gat Pow 5s '56	98⅛	98⅛	98⅛
11 do 6s '41	101	100⅛	100⅛
1 Gen Ray 6s A '43	99	99	99
2 Gen Vend 6s '37	90	90	90
13 Ga Pow 5s '67	99⅛	99	99⅛
10 Goodyr T&R 5½s '31	100⅛	100⅛	100⅛
4 do 5s '28	99⅛	99⅛	99⅛
6 Gulf Oil Pa 5s '47	100⅛	100	100
1 Hood Rub 7s '36	100⅛	100⅛	100⅛
8 do 5½s '36	87	87	87
13 Hous G G 6½s '43	95⅛	95	95⅛
2 Ill P&L 5½s '57	97⅛	97⅛	97⅛
5 Indep Oil 6s '39	100⅛	100⅛	100⅛
3 Indep P&L 5s '57	99⅝	99⅝	99⅝
1 Int Sec Corp 5s '47	94⅝	94⅝	94⅝
2 Interst Pw 6s '52	97	96⅝	97
3 Inter Pw 5s '57	95⅝	95⅛	95⅛
1 Inv B & S 5s '47	114	114	114
2 Ia Neb L&P 5s '57	96	95⅝	96
10 Kop G & C 5s '47	99⅝	98⅛	98⅛
55 Leh PS 6s A 2026	106	105⅛	105⅝
4 Libby McN&L 5s '42	94	95	95
4 Lone St G 5s '42	97⅝	97⅛	97⅛
1 Long Isl Lt 6s '45	104⅛	104⅛	104⅛
1 Man Pow 5½s '51	102	102	102
2 Mass Gas 5½s '46	104⅛	103⅞	103⅞
25 Met Ed 4½s '68	98	97⅝	98
3 Midwest G 7s '36	104⅛	104⅛	104⅛
1 M Ward Pr 5s '46	101⅛	101⅛	101⅛
1 Morris & Co 7½s '30	101⅛	101⅛	101⅛
5 Narra 5s '57	99	99	99
1 Nat P&L 6s 2026	105⅛	105⅛	105⅛
38 Nat R Mch 6s	110⅛	108	109⅛
1 Nev Con Cop 5s '41	99	99	99
8 N E G&E 5s '47	95⅛	95	95⅛
19 NY P&L 4½s '67	91⅛	91⅛	91⅛
1 Niag F Pw 6s '50	106	106	106
2 Nor St Pw 6½s '33	103⅝	103⅝	103⅝
1 Ohio Pw 4½s D '56	92⅛	92⅛	92⅛
3 Osgood 6s	100	100	100
11 Pac G&E 4½s '57	96⅛	96⅛	96⅛
8 Pen O Ed 6s '50 ww	102½	102	102
29 Phil El 5½s '72	105	104⅛	105
2 Phil R Tr 6s '62	104	104	104
10 Phil SG&E 4½s '57	98⅝	98	98
16 Potomac Ed 5s '56	99	99	99
2 Qns B Gas 5½s '52	102	102	102
2 Rich O 5½s '31 ww	100⅛	100⅛	100⅛
4 St L G&C 6s '47	95	94⅛	95
4 San An P S 5s '58	96⅝	96	96
1 Schu R E 6s '35 ww	91	91	91
2 Scripps EW 5½s '43	97	96⅝	97
1 Servel Cor 5s '48 nw	70⅛	70⅛	70⅛
1 Shaw W&P 4½s '67	93⅛	93⅛	93⅛
4 Sher Wy C 6s '47	93⅛	93⅛	93⅛
60 Snider Pk 6s '32	118	114	118
5 Solv Am 5s '42	97⅛	97⅛	97⅛
34 SEP&L 6s 2025 ww	104⅛	102	103
28 So Asbes 6s '37	122	120⅛	122
5 So Cal Ed 5s '51	100⅛	100⅛	100⅛
1 So Dairies 6s '30	97	97	97
1 S W P&L 6s	104	104	104
1 Staley Hf 6s '42	98⅛	98⅛	98⅛
22 Std P&L 6s '37	100⅛	100	100
1 Straw & Cl 5s	100⅛	100	100
1 Sun Maid R 6½s	79	79	79
1 Sun Oil 5½s '39	100⅛	100⅛	100⅛
19 Swift Co 5s '32	99⅝	99⅝	99⅝
9 Tex P&L 5s '56	98	97⅝	98
14 Transctl Oil 7s '30	105⅛	105⅛	105⅛
2 Un L&Ry 5½s '52	94	93⅝	94
5 U S Rub 6½s '29	97	97	97
1 do 6½s '30	93⅛	93⅛	93⅛
2 do 6½s '35	90⅛	90⅛	90⅛
1 do 6½s '40	91⅛	91⅛	91⅛
30 Util P&L 5½s '47	94⅛	94⅛	94⅛
1 Valvoline 7s '37	105⅛	105⅛	105⅛
24 War Br Pic 6½s '28	130	128	130
12 War Quin 6s '42	108⅛	108	108⅛
1 Web Mills 6½s '33	95⅛	95⅛	95⅛
3 West Pow 5½s '57	100⅛	99⅝	99⅝

FOREIGN.

No. thous.	High.	Low.	Close.
1 Adriatic El 7s '52	95⅝	95⅝	95⅝
1 Ag Mtg Bk 7s '46	99⅛	99⅛	99⅛
2 Aker Nor 5s '63	91	91	91
1 Antioquia 7s '45 D	95⅛	95⅛	95⅛
2 Baden C M 7s '51	97⅛	97⅛	97⅛
6 Berlin Cy 6s '58	92	91⅝	92
1 Buen A Pr 7½s '47	101⅝	101⅝	101⅝
1 do 7s '52	100⅛	100⅛	100⅛
2 Com Pr Bk 5½s '37	88⅛	88⅛	88⅛
8 Cundinam 6½s	93⅛	93⅛	93⅛
2 Danish C 5½s '55	98	98	98
1 Danzig Pt 6½s '52	86⅛	86⅛	86⅛
2 Denmk Kg 5½s '55	100	100	100
58 do 4½s '62	89⅝	89⅛	89⅝
6 Den M Bk 5s '72 IX	96⅛	96⅛	96⅛
2 Estonia 7s '67	91⅝	90⅛	90⅛
22 Europ Mtg 7s '67	95⅛	94⅛	94⅛
1 Fin Ind Bk 7s '44	100⅛	100⅛	100⅛
1 First Bo G W 7s '57	90	90	90
10 Frankft 6½s '53	99⅛	99⅛	99⅛
38 Gelsenkir 6s '43	91⅝	90⅛	91⅛
6 Ger Cons M 7s '47	98⅝	98⅛	98⅛
9 Ger C M 6s '47	94	94	94
8 Ger P&C Bk 6½s '58	97⅛	97⅛	97⅛
2 Isarco H E 7s '52	91⅝	91⅝	91⅝
2 Italian Sup 6s	83	83	83
5 Isotta Fr 7s '42 wow	86	86	86
3 Jugo Sl M B 7s '57	8½	8½	8½
1 Lombd El 7s '52	100	100	100
10 Medellin Col 8s '48	105	105	105
1 do 7s '51	98⅛	98⅛	98⅛
3 Minas Ger 6½s	94	94	94
5 Montevideo 5s '59	95⅛	95	95
2 Netherld 6s '72	107	107	107
18 Prussia FS 6½s '51	96⅝	96	96⅝
10 do 6s '52	90⅝	90⅛	90⅛
7 Rio Grande 7s '67	96⅝	96⅝	96⅝
5 do 6s	94⅛	94⅛	94⅛
34 Russ 6½ ct NC '19	13⅛	13	13
1 Santa Fe Arg 7s '45	96	96	96
1 Santiago Ch 7s '49	98⅝	98⅝	98⅝
10 Silesia Pol 7s '58	89⅝	89⅛	89⅛
2 Stinnes 7s A '36 wa	94⅛	94	94⅛
2 do 7s A '46 wa	93⅛	93	93⅛
4 Tyrol H El 7s '52	92⅛	92⅛	92⅛
3 Un El Sv 7s '56	110⅝	110	110⅝
5 do 7s '56 ww	93⅛	93⅛	93⅛
16 Vienna 6s '52	89⅛	89	89
7 Warsaw 7s '58	86	86	86
3 Westph E Pw 6s	89⅛	89⅛	89⅛

FINANCIAL NOTES

Larger gross revenues and larger operating expenses enabled Ohio Disson corporation to show surplus of $2,273,647 for the year ended June 30, an increase of $816,832 or 33 per cent over the preceding twelve months. This includes earnings of Northern Ohio Power on the basis of 100 per cent exchange of stock.

Motor Products corporation reports net profit of $1,168,020 for the first half of 1928, equal to $8.36 a share on the common, after preferred dividends. Gross profit was $1,702,168.

Foreign Exchange showed little change yesterday. Sterling Cables were slightly easier around $4.86 9-32, and French francs were firmer around 3.91⅝c.

The Federal Reserve Bank of Chicago made no change in its rediscount rate of 5 per cent.

PROFIT TAKING FOR WEEK-END WEAKENS CURB

New York, July 20.—(AP)—Price movements were irregular on the curb market today. Easing of call money rates failed to encourage any buying on a wide scale. Week-end profit taking caused some declines late in the day after the market had recovered from the opening heaviness caused by the disappointing report on brokers' loans.

Aluminum, Ltd., down 18 points; Proctor & Gamble, down 16; and Bancitaly, Domonion Stores, Fedders Manufacturing A, Industrial Rayon, Zenith Radio, and Sparks Withington, with losses of 1 to 9 points, were among the weak issues.

Warner Brothers Pictures and Spanish and General again touched new highs, the former closing at the peak 45. Acme Steel advanced nearly 5 points on buying encouraged by the buoyancy of steel stocks on the stock exchange. Mines were strong early in the day, but sagged under profit taking, although Newmont closed about 1 point up. Deere & Co., Forhan company A, Meadows Manufacturing, Stutz Motors, Sanitary Grocers, and National Rubber Machinery closed 2 to 9 points higher.

Lehigh Coal Sales and Lehigh Coal and Navigation gained about 3 and 2 points net respectively on buying influenced by reported plans for an anthracite merger.

Utilities and oils were heavy.

Connecticut Mills Co. Loses Suit for $101,350

New York, July 20.—(AP)—Papers filed in the Supreme court today revealed that commissions of $101,350 on a 1919 contract between the Fisk Rubber company and the Connecticut Mills company have been awarded the R. J. Caldwell company, selling agents for the Connecticut concern.

The Caldwell company arranged the contract, which involved 13,500,000 pounds of tire fabric and the Fisk company repudiated it when 4,151,220 pounds of the fabric had still to be delivered. The Fisk company paid the Connecticut Mills $570,500, representing the profit the mills would have made from the undelivered fabric, but the Connecticut company contended that the Caldwell company was not entitled to commissions on this settlement under its contract as selling agents. Justice Sherman, however, ruled that the commissions must be paid.

Notice of Redemption

Manitoba Paper Company, Limited

To the Holders of: First Mortgage Serial Gold Bonds, Series A, six and one-half per cent.

Notice is hereby given that pursuant to the terms of a deed of trust and mortgage from Manitoba Paper Company, Limited, in favor of Montreal Trust Company, trustee, dated April 1, 1926, securing the above mentioned bonds, Manitoba Paper Company, Limited, will redeem on the 1st day of October, 1928, all its outstanding first mortgage serial gold bonds, series A, six and one-half per cent at one hundred and five per centum of the principal amount thereof, together with accrued interest on such principal amount to the said 1st day of October, 1928, in gold coin of the United States of America of or equal to the present standard of weight and fineness at the office of the First National Bank in Chicago, Illinois, or at the office of the Farmers' Loan & Trust Company, New York City, New York, or at the holders' option in Canadian gold coin of the present standard of weight and fineness or in other gold coin constituting legal tender in Canada at the office of the trustee at Montreal or at any of the principal offices of the Royal Bank of Canada in the cities of Montreal, Toronto, or Winnipeg, Canada, and bondholders are required to present their bonds with all unmatured coupons pertaining thereto for payment at one of the said offices on said date.

The deed of trust and mortgage provides that in case such bonds be not presented for redemption on the first day of October, 1928, interest thereon shall cease to accrue as and from the said date of redemption and the redemption moneys payable in respect thereof shall be set aside in the name of the trustee and the trustee shall deposit the moneys set aside in the name of the trustee in a chartered bank of Canada or in the deposit department of the trustee at the rate of interest then current on similar deposits in trust for the holders of such bonds and such setting aside shall be deemed to be a payment to such bondholders, and interest on such bonds shall cease to accrue as and from the date fixed for redemption aforesaid and such bondholders shall thereafter have no rights against the company and the trustee or either of them in respect of such bonds and coupons, and no other rights except to receive payment out of the moneys so deposited upon surrender and delivery up of such bonds and coupons at the office of the trustee in Montreal.

Dated at Montreal this 30th day of June, 1928.

MANITOBA PAPER COMPANY, LIMITED,
By R. W. THOMPSON, Liquidator.

Notice of Redemption

Ste. Anne Paper Company, Limited

To the Holders of: First Mortgage 20 Year Six and One-Half Per Cent Sinking Fund Gold Coupon Bonds, Series "A" of Ste. Anne Paper Company, Ltd., Dated September 1st, 1926.

Notice is hereby given that pursuant to the terms of a trust deed of hypothec, mortgage and pledge from Ste. Anne Paper Company, to and in favor of Montreal Trust Company, dated October 23rd, 1926, securing the above mentioned bonds, Ste. Anne Paper Company, Ltd., will redeem on the first day of September, 1928, all its outstanding first mortgage six and one-half per cent sinking fund gold coupon bonds, series "A" at one hundred and four and one-half percentum [104½%] of the principal amount thereof together with accrued interest on such principal amount to the said first day of September, 1928, in gold coin of the Dominion of Canada of or equal to the present standard of weight and fineness at the office of the Trustee in Montreal or at the office of the Royal Bank of Canada in the Cities of Montreal, Toronto, Halifax, St. John, Winnipeg, Edmonton, Regina, or Vancouver, Canada, or at the holder's option in gold coin of the United States of America of the present standard of weight and fineness at the office of the First National Bank in Chicago, Illinois, or at the office of the Farmers Loan and Trust Company in New York City, New York, United States of America, and bondholders are required to present their bonds with all unmatured coupons pertaining thereto for payment at one of the said offices on said date. The trust deed of hypothec, mortgage and pledge above referred to provides that on the date fixed for redemption, the bonds shall be due and payable to the holder or holders thereof.

In case such bonds be not presented for redemption on the first day of September, 1928, interest thereon shall cease to accrue as and from the said date of redemption, and the redemption moneys payable in respect thereof shall be paid by the company to the trustee, and the trustee shall deposit the moneys so set aside, in a chartered bank of Canada, at the rate of interest then current on similar deposits in trust for such bondholders, and such setting aside shall for all purposes be deemed a payment to such bondholders, and interest on said bonds shall cease to accrue as and from the date fixed for redemption aforesaid, and such bondholder or bondholders shall thereafter have no rights against the company and the trustee or either of them in respect of such bonds and coupons, and no other rights except to receive payment out of the moneys so paid or deposited upon surrender and delivery up of such bond or bonds or such coupons at the office of the trustee at Montreal.

Dated at Montreal this 30th day of June, 1928.

STE. ANNE PAPER COMPANY, LTD.
JOHN D. COFFIN, Liquidator.

Notice of Redemption

Ste. Anne Paper Company, Ltd.

To the holders of six and one-half per cent ten year mortgage debentures of Ste. Anne Paper Company, Ltd., dated September 1, 1926.

Notice is hereby given that pursuant to the terms of a trust deed of hypothec, mortgage and pledge from Ste. Anne Paper Company, Ltd., to and in favor of the Canadian Trust Company dated October 23, 1926, securing the above mentioned debentures, Ste. Anne Paper Company, Ltd., will redeem on the first day of September, 1928, all its outstanding six and one-half per cent ten year mortgage debentures at one hundred and four percentum (104%) of the principal amount thereof together with accrued interest on such principal amount to the said first day of September, 1928, in gold coin of the Dominion of Canada of or equal to the present standard of weight and fineness at the office of the trustee in Montreal or at the office of the Royal Bank of Canada in the Cities of Montreal, Toronto, Halifax, St. John, Winnipeg, Edmonton, Regina or Vancouver, Canada, or at the holders option in gold coin of the United States of America of the present standard of weight and fineness at the office of the First National Bank in Chicago, Illinois, or at the Farmers Loan and Trust Company in New York City, New York, United States of America, and debenture holders are required to present their debentures with all unmatured coupons pertaining thereto for payment at one of the said offices on said date. The trust deed of hypothec, mortgage and pledge above referred to provides that on the date fixed for redemption, the debentures shall be due and payable to the holder or holders thereof.

In case such debentures be not presented for redemption on the first day of September, 1928, interest thereon shall cease to accrue as and from the said date of redemption and the redemption moneys payable in respect thereof shall be paid by the company to the trustee and the trustee shall deposit the moneys so set aside in a chartered bank of Canada at the rate of interest then current on similar deposits in trust for such debenture holders and such setting aside shall for all purposes be deemed a payment to such debenture holders and interest on such debentures shall cease to accrue as and from the date fixed for redemption aforesaid, and such debenture holder or debenture holders shall thereafter have no rights against the company and the trustee or either of them in respect of such debentures and coupons and no other rights except to receive payment out of the moneys so paid or deposited upon surrender and delivery up of such debentures or such coupons at the office of the trustee at Montreal.

Dated at Montreal this 30th day of June, 1928.

STE. ANNE PAPER COMPANY, LTD.,
JOHN D. COFFIN, Liquidator.

Notice of Redemption

Abitibi Power and Paper Co., Ltd.

To the Holders of Six Per Cent Gold Coupon Notes of Abitibi Power and Paper Company, Limited, Dated March 15th, 1927, Notice Is

hereby given that, pursuant to the terms of a Trust Indenture from Abitibi Power and Paper Company, Limited, in favor of Montreal Trust Company, Trustee, dated March 1st, 1927, authorizing the issue of the above mentioned notes, Abitibi Power and Paper Company, Limited, will redeem on the 15th day of September, 1928, all its outstanding Six Per Cent Gold Coupon Notes at one hundred and one and one-half per centum (101½%) of the principal amount thereof together with accrued interest in such principal amount to be paid 15th day of September, 1928, in Canadian gold coin of or equal to the present standard of weight and fineness at the office of the Trustee in Montreal or at any branch of the Royal Bank of Canada in Canada or at the option of the holder in gold coin of the United States of America of or equal to the present standard of weight and fineness at the First National Bank in Chicago, Illinois, or at the Farmers Loan and Trust Company in New York, N. Y., or in English Sterling in the office of the Royal Bank of Canada in London, England, at the fixed rate of exchange of four dollars and eighty-six and two-third cents ($4.86⅔) to the one pound (£) and noteholders are required to present their notes with all unmatured coupons pertaining thereto for payment at one of the said offices on said date.

On the date fixed for redemption the bonds shall be due and payable to the holder or holders thereof. The Trust Indenture provides that in case that such notes be not presented for redemption on the 15th September, 1928, interest thereon shall cease to accrue as and from the said date of redemption and the redemption moneys payable in respect thereof shall be paid by the Company to the Trustee and the Trustee shall deposit the moneys so paid to it in the name of the Trustee in a chartered bank of Canada or in the deposit department of the Trustee at the rate of interest then current on similar deposits in trust for such noteholders, and such setting aside shall be deemed for all purposes a payment to such noteholders and interest on such notes shall cease to accrue as and from the said date of redemption and such noteholder, or noteholders shall thereafter have no rights amongst the Company and the Trustee or either of them in respect of such notes and coupons and other rights except to receive payment out of the moneys so paid or deposited upon surrender and delivery up of such note, notes or such coupons at the office of the Trustee at Montreal.

Dated at Montreal this 11th day of July, 1928.

(Signed)
ABITIBI POWER AND PAPER COMPANY, LIMITED
W. H. SMITH, Secretary

SEALED BIDS, in triplicate, are wanted by the construction quartermaster, Fort Benjamin Harrison, Indiana, on or before 10:30 A. M., standard time, Tuesday, July 31, 1928, for the construction of one (1) field artillery battalion barracks and one (1) field artillery regimental barracks. Twenty-five dollars ($25.00) will be required for safe return of plans and specifications.

Subscribe for The Tribune

STOCKS CONTINUE UPWARD DESPITE PUBLIC APATHY

YESTERDAY'S AVERAGES

	High.	Low.	Last.	Net chge.
20 Railroads	117.86	117.41	117.66	—.14
25 Industrials	256.33	253.90	253.90	+.63
30 Stocks	187.10	185.65	186.63	+.24

New York, July 20.—[Special.]—Trading in today's stock market continued to reflect almost wholly the give and take of professionals with the general public standing afar off. Transactions fell to 1,312,400 shares.

Only widely scattered issues came in for any special attention and the trend of these was definitely higher. The more active stocks were generally under pressure in the early trading due to the decrease of only $48,248,000—only about one-half as much as had been expected—in the brokerage loan total as reported by the federal reserve. The selling quickly dried up, however, and prices took a definite trend upward.

Call Money at 5 Per Cent.

Call money renewed at 5 per cent and held at that figure all day, bringing in a supply of funds so abundantly that for the first time in nearly a month outside funds were available at concessions from the official rate.

One outstanding feature of the day was the activity in Montgomery Ward, which sold up to a new high record of 187¼. Toward the close, however, this stock eased off to 186½, which left it a net gain for the day of 3¼ points. Eastman Kodak with an advance of 5½, Allied Chemical, which forged ahead 4 points, and Warner Brothers Pictures, up 6%, were other favorites in the buying operations.

Motor Shares Heavy.

The motors were generally heavy as a result of reports showing smaller production for the month of June as compared with May. General Motors was off nearly a point at the close. But Hudson was up slightly and Studebaker had a gain of nearly 2 points to its credit.

Steel stocks held their gains of the day before and most of them pushed forward to better positions. United States Steel common was a point better at the close. Bethlehem was up ⅝ and Republic 1½ points.

Radio moved erratically, first sharply downward, then recovering the loss. It was a point off at the close. A minor feature was the strength of American Beet Sugar. The closing sale was 16½, an advance of 1¼ points. The rails were hardly noticed.

$15,801,630,000 Deposited in 64 Largest U. S. Banks

New York, July 20.—[Special.]—The sixty-four largest banks in the United States, with deposits of $75,000,000 or more on June 30 last, accounted for total deposits of $15,801,630,000, compared with $14,902,461,000 a year ago, an increase for the year of $889,169,000, or 6 per cent. An unusually large number of important mergers and absorptions was reported and three banks appear on the list for the first time.

TOPICS OF FINANCE, TRADE AND INDUSTRY

A combination of seasonal demand and warm weather is said to be making gasoline the strongest factor in the oil situation, although lower fuel prices are offsetting this favorable influence in profits of oil companies. The wholesale market in the mid-continent territory is in healthier condition than for more than a year.

Receivers for the Julian Petroleum corporation, as well as California and Eastern, will submit reorganization plans to the United States district court, if approved a meeting of stockholders will be called to turn over all assets to the new company.

Production of commercial steel castings by 127 manufacturing concerns for the first half of 1928 was 523,745 tons, a decrease of 24,478 tons, compared with the same period in 1927. June production, however, was in excess of the previous June, totaling 90,202 tons, as against 87,767 tons in June, 1927.

After expenditure of more than $3,000,000 by the Standard Oil company of Ohio in the last year and a half in developing the "tub and tank process for cracking oil," the company announced it had perfected a new intensified process for making super high grade motor gasoline.

Revised estimates of Gold Dust corporation's earnings for its fiscal year ending Aug. 31, point to about $9 a share, compared with $6.20 a share the year before. The street looks for an increase in the annual dividend from $3 to $5 a share.

California crude oil production averaged 648,809 bbls. daily in June, against 623,619 daily in May, according to the American Petroleum institute. Stocks at the end of June in Pacific coast territory were 140,105,561 bbls., against 130,177,333 at the end of May.

Sales of sheet steel during June totaled 231,902 tons, according to the National Association of Flat Rolled Steel Manufacturers. This compares with sales of 250,316 tons in May and 264,321 tons in June of last year. In July the output totaled 311,629 tons, compared with 249,367 tons in May and 289,766 tons in June of last year.

Registration of motor cars and trucks in the United States for the first half of 1928 shows a gain of 1,504,489, or 7.2 per cent, as compared with 1927. The total registration was 22,248,686 motor vehicles, as against 20,744,197 in 1927, according to the Oil and Gas Journal.

Officials of the McKeesport Tin Plate company are looking forward to establishing a new high record of earnings this year, based on operations for the first six months and steadily improving conditions in the canning industry.

ON FOREIGN BOURSES.

LONDON, July 20.—(AP)—Bar silver 27 1-16d per ounce; money 2½ per cent; annual rates, short bills, 4 per cent; three months, 4 9-16 per cent.

PARIS, July 20.—(AP)—Prices were weak on the bourse today. Three per cent rentes, 25 francs 25 centimes. Five per cent loan, 96 francs 95 centimes. Exchange on London, 124 francs 20 centimes. The dollar was quoted at 25 francs 54 centimes.

TRADE IN CHICAGO STOCKS IS DULL, BUT UNDERTONE IS FIRM

Chicago stocks continued generally dull yesterday although nearly all of a half dozen or so active shares sold higher. Standard Dredging again worked higher, closing 3½ up to 38¾ on renewed reports that some sort of favorable news will be announced in a few days.

Sonatron Tube advanced 2 points to 28½ in reflection of reports that earnings are somewhat improved and that the month of June, which ordinarily shows a loss, produced a net profit of about $25,000. There was also a rumor that the company plans to absorb a competitor. Atlas Stores and Nachman-Spring each finished a point higher. Oil-O-Matic, Meadows Manufacturing and Unit corporation preferred gained fractionally. A rumor was afloat that directors plan to place the stock on a dividend basis of probably 30 cents a share. Borg-Warner receded ½.

On small sales, Acme Steel was up 1¼ and Adams Royalty and Campbell, Wyant & Cannon Foundry gained a point each. Great Lakes Dredge lost 10 points and Independent Pneumatic Tool sold off 4½. Losses of a point each were felt by Swift International, Indian Refining, Ross Gear, Dayton Rubber "A" and Morgan Lithograph.

Midland Steel Products reported net profits for six months ended June 30 after all charges but before federal taxes of $1,523,364 as compared with $1,345,357 in the same period of last year. For June the net before taxes was $279,978 against $195,821 in the corresponding month of last year.

The Public Service Company of Northern Illinois reported net income for the quarter ended June 30 of $1,322,089 after all charges and taxes compared with $1,099,951 in the same period last year.

Minneapolis-Honeywell Regulator company had sales of $1,156,242 for the half year, against $1,359,810 in the previous corresponding period, an increase of 17.5 per cent. Second quarter sales were 21 per cent ahead of the second quarter of 1927.

INVESTORS GUIDE

Inquiries must bear the signature and address of writer. Answers of public interest will be published, those of general interest will be mailed if stamped self-addressed envelope is enclosed. Address letters to Investors' Guide.

Saturday, July 21, 1928.

[Copyright: 1928: By The Chicago Tribune.]

Telautograph.

J. N. M., Adrian, Mich.—Telautograph corporation manufactures and leases instruments for the transmission of writing by wire.

It reported net profit of $248,360 for 1927, as compared with $190,725 for 1926.

This was equal to $33.11 a share on the preferred and $1.02 a share on the 192,000 shares of no par common stock earned in 1927, against $25.43 a share on the preferred and 72 cents a share on the common in 1926.

Surplus for the year was $80,660 in 1927, compared with $23,025 in 1926.

Profit and loss surplus stood at $159,958 at the end of 1927, against $79,273 at the close of 1926.

Current assets were $106,232 and current liabilities $70,766 at the end of 1927. This left net working capital of $35,466, which compares with $1,033 at the end of 1926 when current assets were $66,259, and current liabilities $65,226.

For the first quarter of 1928 the company reports het profit of $66,881 after depreciation, federal taxes, etc., against $58,899, for the first quarter of 1927.

This equals [after preferred dividends] to 28 cents a share in the 1928 quarterly period, compared with 23 cents a share in the 1927 period.

In April and May of this year the earnings were equal to 11 cents a share each month.

Dividends at the annual rate of 80 cents a share are being paid on the common stock, the rate having been raised in February, 1928, from 60 cents.

The common stock deserves a fairly good rating at present.

The preferred is rather high grade.

MONEY AND EXCHANGE

Money in Chicago firm at 5½@6 per cent on collateral; commercial paper, 4¾@5½ per cent, 5½@6 per cent over the counter. Bankers' acceptances, 4¼@4¾ per cent. Chicago clearings yesterday were $100,000,000, compared with $118,900,000 a week ago and $101,800,000 a year ago. New York clearings totaled $980,000,000.

NEW YORK MONEY.

NEW YORK.—(AP)—Prime commercial paper, 5@5¼%. Bar silver, domestic, 58¾c. Mexican dollars, 44c. Call money, easier; high 5, low 5, ruling rate 5%, closing bid 5¼; time loans easier; mixed collateral, 60-90 days, 6; 4-6 months, 5¾@6.

FOREIGN EXCHANGE.

Closing foreign exchange in amounts of $25,000 and over between banks as quoted by the Illinois Merchants Trust company:

London—	July 20.	July 19.	Wk. ago.	Yr. ago.
Cables	486.25	486.28	486.19	485.56
Checks	485.75	485.78	485.69	485.06
Paris—				
Cables	486.25	486.28	486.19	485.56
Checks	3.91¼	3.91⅞	3.90¼	3.91

The following quotations are for checks:

Italy	5.24	5.24¾	5.23¾	5.43¾
Antwerp	13.94	13.94	13.93½	13.90¼
Swiss	19.26	19.26¼	19.26¼	19.25
Holland	40.23¾	40.25¼	40.24	40.06¼
Denmark	26.74	26.75	26.73	26.74
Sweden	26.78½	26.79	26.78	26.79
Norway	26.73	26.74	26.73	25.84
Spain	16.52¼	16.48½	16.49	17.10½
Germany	23.87	23.87¼	24.80¼	23.77
Austria	14.13	14.13	14.11	14.20
Poland	11.40	11.40	11.40	11.75
Greece	1.30½	1.30¼	1.30½	1.32
Roumania	.61¾	.61¾	.61¾	.59½
Czecho-Sl.	2.96¾	2.96¾	2.96¾	2.97
Finland	2.52¾	2.52¾	2.52¾	2.53
Canada	*2.65	*4.06	*2.58	*1.02
Argentine	42.46	42.46	42.46	42.71
Brazil	12.30	12.30	12.30	12.25
Hongkong	50.35	50.45	50.45	49.50
Shanghai	65.25	65.50	65.50	63.20
Japan	46.40	46.25	46.50	47.40
India	36.75	36.75	36.75	36.50
Chile	12.35	12.31	12.11	12.12
Bulgaria	.73	.73	.73	.73
Singapore	56.75	56.75	56.65	56.50
Hungary	17.45	17.45	17.47	17.50

*Per thousand discount. All other quotations are values in American cents.

Roumania Signs Pact for $250,000,000 Loan

BUCHAREST, Roumania, July 20.—(AP)—A convention between the government and representatives of foreign banks, including Blair & Co., of New York, was signed last night for an eventual loan of $250,000,000 to cover stabilization of the currency. The foreign consortium will advance $20,000,000 from the first $80,000,000 to be granted.

Although the loan and stabilization probably will not enter an active phase before Sept. 14, the government will convoke parliament on July 26 to legalize the stabilization procedure.

NEW YORK STOCK TRANSACTIONS

Friday, July 20, 1928.
Total sales, shares.....1,312,400
Year ago.....1,646,400

Div. yld. per cent.	Bid.	Asked.	Description—	Sales.	High.	Low.	Close	Net chge.	Close July 22, 1927.
			A						
6.7	59	60	Abitibi Pw & P	900	59¾	59	59¾+	¾	90¾
6.0	100¾	101½	Do pfd	200	100¾	100¼	100¾		
....	40	41	Adv Rumely	1,100	41½	40	40	— 1	
....	53	54	Do pfd	400	52½	51¾	52¼+	⅛	35¼
3.1	3¼	3¾	Ahumada Lead	1,300	3¾	3¼	3¾		3¾
....	....	....	Air Reduction	700	6¾	6¾	6¾		194½
....	4¼	4¾	Ajax Rubber	1,700	8¾	8½	8¾—	⅛	8
7.5	24	26	Alaska Juneau	17,300	4½	4	4½+	⅛	1
3.4	174¾	175	Alb P W Pap	100	25½	25¼	25¼		22½
4.9	121	123	Allied Chem	16,700	175	170	175	+ 6	150¾
5.8	123½	125¾	Allis Chalmers	300	122¾	122	122		123
0.7	30	30¾	Amerada	300	123¼	124	124		107¾
....	20¼	20¾	Am Agr Chem	600	20¾	30	30	—	29¾
....	70¾	71	Do pfd	700	20¾	15½	20¾+	⅛	12¾
4.8	61	64¼	Am Bank N pf	1,600	70¾	69	70¾+	¼	42¾
....	16⅜	16¾	Am Beet Sug	100	63	63	63	— 2	
....	52	53⅜	Do pfd	6,800	17¾	15½	16¾+	¼	
....	31¾	32	Am Bosch	400	53	50	53	+ 1	
3.7	41¾	41¾	Am Brake Shoe	200	32	31¾	31¾—	¼	101½
....	15	15¾	Am Br B El	200	41¾	41¾	41¾+	¼	42¾
2.4	58¼	58	Do pfd	400	15	15	15		11⅜
5.0	140¾	142	Am Can	50	56¼	56¼	56¼		
6.5	93	93¾	Am Car & Fdy	12,900	85¼	83¾	84¼		
4.9	121	123	Do pfd	400	140¾	140¼	140¼		58¾
4.0	74¼	75	Am Chicle	200	93¾	93¾	93¾		98¼
6.6	110	111¾	Do pr pfd	200	121¼	121¼	121¼		
6.7	12¾	12¾	Am Drug	2,700	73	74⅜	74⅜		50¾
3.2	190	191	Am Express	1,200	12¾	12	12	— ¼	14¼
....	34	34¼	Am Fgn Pow	300	192	191	191	— 4	
4.1	10⅝	11	Am Hide & Lth	300	34¾	33¾	33¾—	⅛	22
4.9	40¾	40¾	Am Home Prod	100	10½	10¼	10¼—	⅛	
4.2	95½	95¾	Am Ice	100	73¾	73¼	73¼		46
....	....	....	Am Int Corp	4,400	41	40¾	40¾—	⅛	
....	6	6¼	Am La France	18,500	97	93¾	95¾+	1¾	52⅜
....	111	112	Am Linseed	100	6	6	6		6¼
8.2	97¼	97⅝	Am Locomotor	2,900	112⅜	109	112⅜+	3⅜	32½
5.8	120	124	Do pfd	200	97¾	97¾	97¾+	¾	104
1.6	142	150	Am Mch & F	700	140¼	138½	140		124¾
6.4	47¼	48	Am Metals	900	47¾	47½	47½—	⅛	90
5.4	110¼	112	Do pfd	100	111¼	111¼	111¼—	1	
....	14	14¼	Am Piano	400	14	14	14	+ 1⅛	37¾
....	50¼	....	Do pfd	10	50¼	50¼	50¼		96
1.5	78¾	79	Am Pow & Lt	600	78¾	77⅞	78¾+	¼	61
5.8	102¾	103	Do pfd	350	30	29¾	30		
....	80	90	Am Republic	200	103	103	103		
3.7	130	140¼	Am Radiator	900	61¾	59⅝	59¾—	⅛	51
5.0	120	122¾	Am Ry Express	600	141	140	141	+ 1⅝	126
6.5	61½	65	Am Saf Razor	800	62	60¾	62	+ 1¼	
8.4	88	95	Am Ship Bldg	10	95	95	95		
5.3	133	190¼	Am Smelting	2,300	190¾	189	190¼+	1¼	180¼
5.7	52¾	53¾	Do pfd	500	134	133	133¾		
6.8	111¼	112¾	Do pfd	2,400	53¾	52½	53	+	51
....	69	69¾	Am Sugar	10	112¾	112¼	112¾		
6.6	106½	108¾	Do pfd	1,700	69¼	68¾	69¾+	⅛	87
....	61½	62	Am Sum Tob	100	106¼	106¼	106¼		110
5.1	173¾	173¾	Am Tel & Tel	5,500	173¾	173¼	173¾+	1¾	60¼
....	157¾	158	Am Tobacco	16,800	11¾	11¼	11¾	⅜	166¾
6.4	109¾	110¾	Am Type Fd pf	400	158	157½	158	+	¾
1.6	55¾	56¾	Am Wir Wks	10	110¼	109¼	110¼		143
....	44½	45	Am Woolen pf	2,800	56½	55¾	56		90¾
....	37	41	Am Wholesl pf	30	110	110	110		
....	25¼	25¾	AmWrP pf ctf	100	38	38	38		
6.1	66⅝	66¾	Am Zinc	700	25¾	25¼	25¼+	⅛	65¾
....	44½	....	Anaconda	2,700	66¾	66	66¾		
....	18⅜	18¾	Arm & Co A	1,800	18¾	18¼	18¼—	⅛	10
....	10¾	10¼	Do B	3,200	10¼	10	10¼+	⅛	6
7.5	93¾	93¾	Arm of Del pf	100	93¾	93¾	93¾		87
....	3.6	79	81	Arnold Con rts	1,800	⅝	⅝	⅝	
....	10.1	28¾	29	*Archer Dan	200	81	80¾	80¾+	2¼	40¾
....	6	11⅜	42¼	Art Loom Corp	1,700	31	29	29	— 2¼	
5.5	186	186¾	Asso Dry Gds	100	43½	42	42		42¾
4.8	103¾	105	Atchison	600	186¾	186¼	186¼		186¾
....	48	49	Do pfd	200	103¾	103¾	103¾		102
5.5	54½	56¼	Do pfd	200	48¾	48¾	48¾—	⅛	
2.8	142	143	Atl Refining	6,400	144	142	142¼—	1⅝	110½
....	60	66	Aust Credit	100	5	5	5		
....	....	5	5½	Austin-Nichols	100	55	55	55		
				B					
5.7	105¼	105½	Balt & Ohio	800	105¾	105	105		116
4.9	71¾	72	Bangor-Ar	100	71¾	71	71¾—	⅛	80
6.4	110¼	111	Do pfd	60	111	111	111		114
6.6	30½	30¾	Barker Bros	100	30½	30½	30½		53
....	20¼	20¾	Barnsdall A	1,500	20¾	20¼	20¼	—	⅛
....	103	105	Bayuk Cigars	100	104¾	104¾	104¾		90
6.5	106½	107¾	Do 1st pfd	240	107¾	107¼	107½	—	⅛
....	14¾	14⅝	Beacon Oil	800	15	14⅝	14⅝		107¾
3.3	71¼	72½	Beechnut Pkg	100	72¼	72¼	72¼	—	57
13.3	15¼	15⅝	Belding Bros	100	15¼	15¼	15¼		24
4.6	66	67¾	Best & Co	100	66½	66½	66½		
....	55¾	55⅝	Bethlehem Stl	4,700	56¾	55¾	55¾+	⅝	50¾
....	7¾	8	Booth Fish	500	7¾	7¾	7¾		
....	48½	51	Do 1st pfd	300	47¾	47¾	47¾		64
....	75	80	Boston & Me	400	75	74	75		
....	35¾	36	Briggs Mfg	10,700	36¾	35¼	35¾+	½	26¾
....	....	....	Brockway M T	300	48¾	48	48	—	
7.0	43¼	43¾	Brown Shoe	100	48	48	48		
....	43	43¾	Bruns Bal-Col	6,900	43¾	42¾	43¼+	1¾	42¾
2.8	35	36	Bucyrus&Erie	6,500	47¾	42	43		28½
5.6	61	45¾	Do CV pfd	100	36	36	36	+	
....	28	29	Burns Bros B	300	28	28	28	+	½
6.6	105	106	Do pfd	100	73¾	73¼	73¼	+	1
4.0	49¾	50¾	†Bush Term	10	105¼	105¼	105¼		21½
6.4	108	109	Do deb	200	50	50	50	—	⅛
....	51	6¼	Butte CAZ	400	14	14	14	+ 1⅛	37¾
18.2	11	11⅜	Butte & Sup	200	6¼	6¼	6¼		6¼
....	40½	41	Butterick	100	11¾	11¾	11¾		4¾
....	96½	97⅛	Byers A M Co	400	41	40¾	40¾		9¼
6.4	....	....	Do pfd	900	97¾	96¼	96¼—	¼	53
					10	110¼	110¼	110¼+	¼	86
				C					
5.7	69	71	Cal Packing	200	70	70	70	+	¾	64
3.3	29½	30½	Cal Petroleum	100	30	30	30			24½
....	2¾	3	Callahan L&Z	300	3	3	3			1¾
6.3	95½	98	Cal & Aris	200	96	95	96			69¼
9.1	21¼	22¼	Cal & Hecla	1,200	22¾	22	22¾+		⅛	15¾
4.1	73¼	74	Can Dry Ginger	800	74¼	73¾	73¾—		⅛	51¾
....	1¼	1⅝	Do ris	1,000	1¼	1¼	1¼			
4.9	202¼	202¾	Can Pacific	300	203	202¾	202¾—		⅛	184

Div. yld. per cent.	Bid.	Asked.	Description—	Sales.	High.	Low.	Close	Net chge.	Close July 22, 1927.
1.8	316	318	Case J I	100	319¾	319¾	319½—	2¾	247
5.5	32¼	33	Cent Alloy Stl	2,700	34	32¾	33		
6.4	110¾	....	Do pfd	10	110¼	110¼	110¼		23¼
....	11¾	12	Cent Rib Mills	200	11¾	13¼	13¼		15
6.7	74¼	74⅞	Cerro de Pasco	800	75	73¾	74¾+	¼	61¼
9.6	41¼	41¾	Cert Products	300	41½	41¼	41¼—	⅛	47¾
....	7¾	7¾	Chandler-Clev	100	7¾	7¾	7¾		7
....	14⅜	15	Do pfd	600	15	14¾	15	+	⅛	19
5.6	175¾	179	Ches & Ohio	900	178¾	178	178¾+	¾	186
4.7	63¾	64	Ches Corpn	100	63¾	63¾	63¾—	⅛	68
....	13⅛	13¾	Chi Grt West	2,900	13¾	13¼	13⅝+	⅛	17¾
....	26¼	26½	Do pfd	200	26¾	26¾	26¾+	¼	38¾
....	34¾	35	CMStP&Pac	1,000	35	34¾	35		38¾
5.3	114½	115	Do pfd	200	45¾	45¾	45¾		15¾
5.9	101½	102	C R I & P	1,900	115	113½	115—	¾	112¾
....	51¼	53	Do pfd	600	115	115	115		31
....	10¼	10⅝	Chi & Alton	800	52	51	51	— 1	
....	14½	15⅜	Do pfd	200	10½	10½	10½+	⅝	
....	59¾	60	C & E I pfd	900	16	14½	16		
5.0	79	80	C & N W	100	59¾	58¾	59¼		15¾
10.0	30¾	31½	Chi Yel Cab	900	78¾	78¾	79¼+	⅜	76½
5.2	45¾	45¾	Childs Co	50	30¼	30	30¼—	⅛	88¼
....	....	....	Chile Copper	2,200	47¾	46¼	47		31
4.1	72¾	73	Chrysler Mot	1,900	45¾	44¼	45	+	62¼
....	2¾	2⅞	Do rts	25,900	73¾	72	72¾—	⅛	35¼
....	115	115½	Do rts cash	28,400	2¾	2¾	2¾—	⅛	51¼
6.2	80	83	†City Stvs B	100	115	115	115		110¾
....	80½	....	*Cluett-Peab	300	82	81¾	82		67
5.8			Do pfd	600	80	79¾	80		66
3.8	161¾	162	Coca-Cola	100	131	130¾	130¾		
....	56	56¾	Colling Alkman	2,500	158	158	162	+	3¾	116¾
....	62¾	63¼	Col Fuel	200	45¾	45½	45¾—	⅛	104¼
7.6	91	92¾	*Col G & E	100	91¼	91¼	91¼—	¼	
....	62¾	63¼	Col Fuel	8,400	64¾	61	63¾+		87¼
4.7	107¾	107¾	*Col G & E	100	107¾	106¾	107¾—		83¾
3.2	30¼	31	Coml Credit	500	31	30¾	30¾—	⅛	87¼
5.4	69¼	70	Com In Trust	1,000	70	67	70		18
5.5	97¼	97½	Do 6½% pf	100	95¾	95¾	95¾		
5.5	147	149	Coml Solvents	900	147	144	147		
4.1	73¾	74¼	Com Power	1,400	74½	73¾	74¼+	⅜	53½
8.6	23¾	24	Congoleum	1,200	24	23¾	23¾		18¾
3.5	144¼	145	Cons Cigars	100	86¾	86½	86½+	⅛	84¾
4.9	101	102	Cons Film pf	600	24	23½	24	+	¾	
8.2	73	73¼	Cons Gas	3,400	144¾	143¾	144¼+	¾	105¾
4.8	25	25⅛	CRRC 6% pf	200	101	101	101		
4.5	13¾	13⅝	Cons Corp A	1,500	26	25	25	— 1	68½
....	3¼	3¾	Cons Textile	400	13¾	13¾	13¾—	⅛	
5.2	96½	97	Cont Can	300	3¼	3¼	3¼+	⅛	
6.8	28¾	29⅛	Cont Bkg A	200	97	95¾	97	+	¾	63¾
10.5	76	77¼	Do pfd	200	28¾	28¾	28¾		¾	74¼
....	4¼	....	Do B	400	76½	76	76	— 1		43
2.6	75½	79	Cont Insur	400	4½	4¼	4¼—		87¾
6.8	11¾	11⅞	Cont Mot	200	78¾	78¼	78¾+		⅛	5½
6.9	69¼	70¼	Corn Prod	1,300	11¾	11¼	11½+		⅛	11
5.0	140	149	Do pfd	3,300	70	69¾	69¾—		⅛	55¾
2.8	172	175	Coty Co	100	140	140	140			
6.9	71	72	Crucible Steel	200	175	174½	174¾—		¼	91
....	5	6	Cuba C Sug	900	72	70¾	71	+	¾	91¼
....	19	20	Do pfd	400	4½	4¼	4¼—		⅛	46½
....	22½	23	Cuba Co	300	18	18	18			
5.4	18¼	18¾	Cub-Am Sugar	200	22½	22¼	22¼—		¼	24¾
8.0	102	102½	Do pfd	200	18¼	18¼	18¼—			23
5.9	67	68	Cudahy Pkg	400	102	102	102			
7.1	113	114	Cush S 8% pf	1,100	68¾	68	68	—	1	62¾
....	8½	9¾	Cub-D Sugar	10	113	113	113			48¾
0.9	103¼	104¼	Curtiss Aero	400	9	9	9			118¾
....	50¾	51	Cuyamel Fruit	5,300	105¼	101¾	103½—			
					50¾	50¾	50¾			
				D					
	52¾	53	Davis Chem	14,500	54¾	50⅜	52¾+		⅜	30¼
5.6	124	125	Deere pfd	20	124¾	124¾	124¾+			116¼
4.9	183¾	185	Del & Hudson	200	183¾	183¾	183¾—		⅛	211¾
4.5	131¾	132	D L & W	100	132	132	132			175
5.7	56¾	57	DRG&W pfd	100	53½	56¾	56¾			61
4.7	51	51¼	Dev-Rayn A	1,200	51¾	51	51	—	⅛	37¾
5.3	153¾	157	Dia Match	10	153¾	153¼	153¾+			126¾
....	13¾	14½	Dodge Bros	400	13¾	13¾	13¾+		⅛	18¾
....	13¾	14	Do ctfs	1,300	13¾	13¾	13¾+			
9.9	70¾	71¾	Do pfd	700	71	70¾	71	+	¼	70¼
9.9	70	71	Do pfd ctfs	1,000	71	70¾	71			
11.4	8¼	8¾	Dome Mining	200	8½	8¼	8¼—		⅛	
4.3	93	93¾	Drug Inc	400	93¾	93	93¾+			88¼
6.8	55½	59	Dunhill Inc	500	59	58½	58½—		1	
2.8	371	375	Du Pont de N	100	375	371	371	—	1	50¾
5.2	114¾	114¾	Do deb	500	114¼	114¼	114¼			259¼
5.9	100¾	101¼	Duq Lt 1st pf	200	100¾	100¾	100¾			
				E						
5.2	38¼	38½	Eaton Axle

OUTSIDE DEMAND SLACKENS AND HOG PRICES SAG

CHICAGO LIVE STOCK

HOGS.

Receipts, 21,000; shipments, 4,000.

Bulk of sales	$10.15@11.25
Heavy butchers	10.65@11.20
Butchers, 180@250 lbs.	11.00@11.45
Medium weights	10.70@11.15
Heavy and mixed packing	9.65@10.20
Rough and heavy packing	9.10@ 9.60
Light, 160@185 lbs.	10.80@11.40
Selected, 140@155 lbs.	10.25@10.90
Pigs, poor to choice, 50@135 lb	8.50@10.50
Stags, subject to dockage	8.00@ 9.25

CATTLE.

Receipts, 2,000; shipments, 1,000.

Prime steers, 1,100@1,500 lbs.	$15.75@16.25
Good to choice, 1,045@1,400 lbs	14.75@16.25
Poor to choice, 900@1,400 lbs.	12.25@16.10
Yearlings, 750@1,400 lbs.	16.00@16.70
Bulk of sales	13.25@14.65
Low grade killing steers	10.50@12.00
Fat cows and heifers	8.00@16.60
Canners and cutters	5.75@ 7.25
Calves, poor to fancy	9.00@16.00

SHEEP AND LAMBS.

Receipts, 7,000; shipments, 1,000.

Wethers, poor to choice	$ 6.50@10.00
Ewes, poor to choice	4.00@ 6.75
Yearlings, poor to choice	7.50@14.50
Western range lambs	15.00@15.85
Native lambs	13.00@15.50
Native lambs, culls	10.50@12.00

COMPARATIVE PRICES.

HOGS—Bulk of sales yesterday	$10.15@11.25
One month ago	9.50@10.80
One year ago	8.15@10.65
CATTLE—Bulk of sales yesterday	$13.25@14.65
One month ago	12.90@13.50
One year ago	9.75@11.75
SHEEP—Western range lambs yesterday	$15.25@15.75
One month ago	15.50@17.15
One year ago	13.00@14.50

Hog values declined 15@30c yesterday with late bids as much as 40c below Thursday's high time. Best 200@250 lb. butchers declined most. The early top of $11.45 was out of line with $11.25 practical top at the finish. General average price at $10.60 stood as low as any time since July 2. Shippers purchased less than half as many as previous Friday, or 4,000. Packers had limited orders and 13,000 remained in the pens at the close. Quality graded poor.

CATTLE MARKETS SLOW.

The supply of cattle was light at 2,000 head, but demand was also limited and the market was slow and prices weak to a little lower. The quality was generally plain, only a few lots of yearlings that could be called good or choice being available. Best yearlings averaging 830 lbs. sold at $16.50 but the bulk of offerings sold from $14.65 down with a good many plain short fed and grass steers and yearlings at $13.25 to $14.00. Commoner grades sold at $12.00 down. Little change was noted on butcher cows and heifers, but canner cows sold actively at strong prices. Bulls and calves were generally steady.

WESTERN LAMBS AT $15.75.

The supply of sheep and lambs numbered 7,000 head, the bulk being western and native lambs. Around 14 cars of range lambs from Idaho and Washington sold at $15.75, the day's top with a comparatively small number of throw-outs going at $14.00 to $14.50. Fat native lambs sold largely at $15.25, some plainer grades going at $15.00@15.15 and culls at $11.00@12.00. There was good demand for thin lambs for feeding purposes but quality was good, and thin lambs were scarce. They were quotable from $13.00 to $13.75 for good quality. Fat sheep also were scarce, a few good light weight ewes bringing $7.00 with most lots selling at $6.00@6.75. The market was about steady with a week ago but slightly better than earlier in the week.

Receipts at Chicago for today are estimated at 500 cattle, 6,000 hogs and 3,000 sheep, against 191 cattle, 3,912 hogs and 3,468 sheep, the previous Saturday and 437 cattle, 3,232 hogs and 2,392 sheep, a year ago.

PRODUCE MARKETS

Butter and egg prices were without change on Friday, trading being only fair and market was called firm. Live hens, spring chickens, and leghorn broilers sold at 1c decline. Receipts were 2 cars by freight, 13 loads by truck, and 65 coops by express. Demand in all was slow.

Potatoes in barrels sold more readily than sack stock and values were unchanged, while the market for sack stock was easy. Receipts were 88 cars, with 227 cars on track.

Peaches were in larger supply and the crop is estimated at about 66,000,000 bu. It is estimated that Illinois will ship 2,300 carloads. Arrivals were 35 cars, with 60 cars on track.

WHOLESALE CREAMERY BUTTER PRICES

	Chicago Whole milk	Chicago Centralized	New York	Boston	Philadelphia
93 score	45	....	46½	....	47¼
92 score	44	....	45½	45½	46¼
91 score	43½	....	44½	45½	45
90 score	43	44	44½	45	44
89 score	42½	43	43½	44	43
88 score	42½	42	43½	43	42
87 score	41	....	42½	42½	41
86 score	39	....	....	41½	....

BUTTER PRICES TO CHICAGO RETAILERS

Score—	Tubs.	Prints.	Cartons.
Best [92-93]	46 -47	47½-48½	48 -49
Good [89-91]	45 -46	46½-47½	47 -48

WHOLESALE CHEESE PRICES

	Chicago	*Wisconsin	New York	Philadelphia
Flats	....	....	25½-26½	27
Twins	23½-24	....	....	....
Dsds	....	....	....	....
S. Dais.	24¼-24½	24½	26½-26	26 -26¼
D. Dais.	24 -24¼	....	....	....
Y. Ams.	....	....	26¼-26½	....
Lghns.	24 -24½	24	....	26 -26¼
Sq. Pts.	....	24	....	....

*Previous day.

LIVE POULTRY.

Turkeys	20c	Old roosters	17c
Hens	23c	Ducks	17c
Springs	32c	Geese, spring	19c

FRESH EGGS.

Fresh firsts	27½@28c	Ord firsts	26@27c
Checks	23@25c	Dirties	23@25½c

Extra candled for retail trade 7@8c over fresh firsts.

GREEN FRUITS.

Apples, new, bu.	$1.25@1.75
Black raspberries, case 24 pts	1.75@2.25
Blackberries, case 24 pts	1.50@2.00
Cherries, Illinois, 16 qts	1.25@3.00
Currants, case 16 qts	1.50@2.50
Gooseberries, case 16 qts	1.50@4.00
Lemons, crate	7.00@8.25
Peaches, bu.	1.00@1.75
Oranges, box	7.50@9.50
Red raspberries, case 24 pts	2.00@2.75
Strawberries, case 16 qts	2.50@3.25

DRESSED BEEF.

	Yearlings.	No. 1.	No. 2.	No. 3.
Ribs	32	31	30	15
Loins	43	40	38	21
Rounds	31	25	24½	18
Chucks	22	19½	19	14½
Plates	14	14	14	10

POTATOES.

Southern, brls.	$2.00@2.50
Southern, per 100 lbs.	.70@1.15

COFFEE.

NEW YORK, July 20.—(AP)—COFFEE—Futures were quiet today. No. 7 contract opened 8 points higher to 4 lower and closed 5 points higher to 6 lower. Santos contracts opened at a decline of 3 to 7 points, and closed 3 to 11 points net lower. Spot, quiet; Rio 7s, 16¼ to 16⅜c; Santos 4s, 23⅞ to 24c. Cost and freight offers included Bourbon 3s and 5s at 22.70 to 23.35c. Brazilian port receipts, 42,000 bags; Jundiahy receipts, 13,000. Prices follow:

	Sales bags.	High.	Low.	Close.	Prev. close.
Sept.	1,500	15.70	15.65	15.65	15.72
Dec.	2,750	15.93	15.85	15.87	15.88
Jan.	....	....	....	15.75	15.80
Mar.	2,250	15.79	15.74	15.74	15.80
May	1,500	15.65	15.61	15.62	15.70
July	500	15.54	15.53	15.52	15.58

CASH GRAIN NEWS

Export sales of wheat in all positions yesterday were reported up to 5,000,000 bu, largely Manitobas, which were said to have sold relatively below a world's parity. Sales of rye were 100,000 bu. There were sales of 400,000 bu of wheat at the gulf late on Thursday.

Oats in Chicago were unchanged; basis on No. 2 white, 13c to 15c, and No. 3 white, 3½c to 17c over new July; Kansas City, 2c to 3c higher; Minneapolis, firmer. Prices in leading markets follow:

WHEAT.

	Chicago.	Kansas City.	St. Louis.
No. 2 red.	....	....	1.53@1.54
No. 3 red.	....	....	1.51@1.52
No. 4 red.	....	....	1.48@1.50
No. 1 hd.	1.29¾@29½	1.21@1.43	1.30@1.41
No. 2 hd.	....	1.20@1.47	1.32
No. 3 hd.	....	1.18@1.31	....
No. 4 hd.	....	1.17@1.25	....
	Chicago.	Winnipeg.	Minneapolis.
No. 1 nor.	....	1.29⅝	1.26½
No. 2 nr.	....	1.27⅝	1.24½@33¼
No. 3 nr.	....	1.18⅝	1.22¼@30½
	Toledo.	Omaha.	
No. 2 red.	1.53@1.54	....	
No. 2 hd.	....	1.20	

CORN.

	Chicago.	Kansas City.	St. Louis.
No. 2 mx.	1.08½@08⅝	1.01	....
No. 3 mx.	1.06@06½	1.00½	....
No. 4 mx.	1.05@05½	....	....
No. 5 mx.	1.04@1.05	....	....
No. 2 yel.	1.08@1.10	1.03½@04½	1.11@1.13
No. 3 yel.	1.06@08½	1.03½	1.10@1.11
No. 4 yel.	1.05½@07	....	....
No. 5 yel.	1.03½@06	....	....
No. 6 yel.	1.02½@04	....	1.02@05½
No. 2 wh.	1.08¾@09½	1.02@02¼	....
No. 3 wh.	1.07@07½	1.01	....
No. 4 wh.	1.06	....	....
No. 5 wh.	1.03½@05	....	....
No. 6 wh.	1.02½	97	....
S. grd.	.97 @1.01	....	....
	Milwaukee.	Omaha.	Peoria.
No. 2 mx.	....	99½@1.00	....
No. 3 mx.	....	99	....
No. 2 yel.	....	1.01@01½	1.07½
No. 3 yel.	1.08½	1.00½	1.06½
No. 4 yel.	....	1.00	1.05½
No. 2 wh.	....	1.00½	....
No. 3 wh.	....	1.00	....
G. G.	....	....	1.01
	Minneapolis.	Buffalo.	Toledo.
No. 2 yel.	1.03½@04½	....	1.13½@14½
No. 3 yel.	1.02½@03½	....	1.12½@13½
No. 2 mx.	99½@01½	....	....

OATS.

	Chicago.	Kansas City.	St. Louis.
No. 2 wh.	.63 @65	57 @58	....
No. 3 wh.	.53 @65	56 @57	....
No. 4 wh.	.58½@64	....	....
	Milwaukee.	Omaha.	Minneapolis.
No. 2 wh.	....	60	53⅝@58⅝
No. 3 wh.	....	56	52⅝@55⅝
No. 4 wh.	61	....	47⅝@53⅝
	Buffalo.	Toledo.	Peoria.
No. 2 wh.	....	65 @67	....

RYE, BARLEY, AND FLAX.

	Rye.	Barley.	Flax.
Chicago	75	70 @95	2.19@2.22
Milw.	....	85	....
Minn.	1.03½@07½	68 @85	2.14½@18½
Duluth	1.00½@01½	71 @79	2.15½@18½

CLOVER AND TIMOTHY.

	Cash.	October.
Clover—Chicago, per 100 lbs.	22.50@25.00	......
Toledo, per 60 lbs.	14.25@17.90	18.90
Timothy—Chicago, per 100 lbs.	4.00@ 4.25	......
Toledo, per 45 lbs.	2.35	......

GRAINS IN ALL MARKETS

	Open.	High.	Low.	Closing July20, 1928.	Closing July19, 1928.	Closing July22, 1927.
July Wheat.						
Chi.	1.25½	1.26½	1.25½	1.26½	1.25	1.42⅞
K. C.	1.19½	1.19½	1.19½	1.19½	1.18⅞	1.31⅞
Mpls.	1.25⅝	1.25⅝	1.24⅞	1.25½	1.24⅝	1.39⅝
*Dul.	....	....	....	1.16½	1.14	1.49
Wpg.	1.26¼	1.26⅝	1.25¼	1.26⅝	1.24	1.62⅝
†Lpl.	1.40⅝	1.41½	1.40⅝	1.41½	1.40⅝	1.59⅝
September Wheat.						
Chi.	1.28⅝	1.29¼	1.28⅝	1.29¼	1.28	1.39⅛
St. L.	1.28½	1.28⅝	1.27⅞	1.28½	1.27⅛	1.39¼
K. C.	1.20⅝	1.21	1.20½	1.20⅝	1.20⅛	1.31⅝
Mpls.	1.26½	1.26⅛	1.26	1.26⅝	1.25⅝	1.38
*Dul.	1.16	1.16⅝	1.16	1.16¼	1.15¼	1.35⅛
‡Wpg.	1.27⅝	1.28½	1.27⅛	1.28½	1.26⅝	1.46⅝
‡Lpl.	1.45¼	1.46⅝	1.45¼	1.46⅝	1.45⅝	1.59¼
December Wheat.						
Chi.	1.32⅝	1.33	1.32¼	1.32⅞	1.31⅝	1.43⅝
St. L.	1.31⅝	1.32¼	1.31⅝	1.31⅞	1.31¼	1.43¼
K. C.	1.24⅝	1.25⅛	1.24⅝	1.24⅝	1.24⅝	1.40½
Wpg.	1.27⅝	1.28⅛	1.24⅝	1.24⅝	1.24⅝	1.35⅝
Minn	1.30½	1.30½	1.29¼	1.29⅝	1.28⅝	1.40½
Lpl.	1.46½	1.48⅝	1.46½	1.48⅝	1.46⅞	1.59
July Corn.						
Chi.	1.07½	1.08½	1.06½	1.07¼	1.07½	.99⅝
K. C.	.99¼	.99⅞	.97⅝	.97⅞	.98⅝	.98
September Corn.						
Chi.	.99¼	.99⅝	.97¼	.97⅝	.98⅞	1.04⅞
St. L.	1.00	1.00	.98¼	.98½	.99⅝	1.09¼
K. C.	.94½	.95	.92⅝	.93	.94½	1.00⅝
December Corn.						
Chi.	.81½	.82½	.81	.81¼	.81¼	1.07⅝
St. L.	.80⅝	.81⅝	.80½	.80½	.80⅝	1.10½
K. C.	.76⅝	.77	.75⅝	.77⅛	.76½	1.00⅝
July Oats.						
Chi.old	.47½	.48½	.47½	.48⅝	.47¼	.44¼
Ch.nw.	.48⅝	.49¼	.48½	.48⅞	.47⅝	.....
Mpls.	.....	.....	.....	.50⅝	.50⅝	.41⅝
Wpg.	.57	.57	.56½	.56⅝	.55⅝	.65⅝
September Oats.						
Ch.nw.	.40⅝	.40⅞	.40⅝	.40⅝	.40⅝	.43⅝
Mpls.	.38½	.38⅞	.38⅛	.38⅞	.38⅝	.40⅞
‡Wpg.	.49	.49⅛	.49	.49½	.48⅝	.54⅝
December Oats.						
Ch.nw.	.43¼	.43¼	.43⅛	.43¼	.43	.46⅝
Mpls.	.....	.....	.....	.40½	.39⅝	.43¼
Wpg.	.47¼	.47⅝	.47¼	.47½	.47¼	.50⅛
July Rye.						
Chi.	1.04½	1.05	1.03⅝	1.04	1.03	1.06⅝
Mpls.	.....	.....	.....	1.00⅞	.99⅝	1.03
Wpg.	1.01	1.02	1.00	1.01	.99	1.03⅛
Dul.	1.00⅛	1.00⅝	1.00⅝	1.00⅝	.99⅝	1.03
September Rye.						
Chi.	1.05⅝	1.06	1.04⅝	1.05¼	1.03¼	.95¼
Mpls.	.98½	.98½	.97⅝	.98¼	.97	.88¼
‡Wpg.	1.00	1.01⅛	1.00	1.01	.98⅝	.95⅝
Dul.	1.01	1.01	1.00⅛	1.00⅝	.99¼	.98⅝
July Barley.						
Mpls.	.77	.77	.75⅝	.76¼	.76⅝	.81¼
Wpg.	.79⅝	.80⅝	.79½	.80⅝	.79	.90⅝
July Flaxseed.						
Mpls.	2.14	2.14	2.14	2.14	2.14	2.18
Dul.	.....	.....	.....	2.15½	2.15	2.21½
Wpg.	1.86	1.86	1.85⅝	1.85⅝	1.86	1.93⅝

*Durum. †Exchange, $4.87. ‡October.

GRAIN STATISTICS

Argentine exports of wheat decreased 431,000 bu from the previous week, and corn 275,000 bu. Details follow:

	Wheat.	Corn.	Oats.
This wk.	2,543,000	8,071,000	110,000
Last wk.	2,974,000	8,346,000	....
Last yr.	3,215,000	9,284,000	840,000
Sn. Jn. 1	145,426,000	119,868,000	19,753,000
Yr. ago	129,138,000	176,879,000	35,210,000
VISIBLE SUPPLY.			
This wk.	6,880,000	8,661,000	....
Last wk.	6,248,000	7,874,000	....
Last yr.	6,660,000	14,400,000	....

North American exports of wheat and flour, as compiled by Bradstreet's, decreased 463,000 bu, as compared with the previous week. Details follow:

	Wheat and Flour, bu.	Corn, bu.
This week	7,727,000	81,000
Last week	8,190,000	112,000
Last year	5,043,000	67,000
Since Jan. 1	21,376,000	309,000
Year ago	12,134,000	217,000

BIDS AND OFFERS

Range of prices on bids and offers, good all day Saturday, follow:

	Bids High.	Bids Low.	Bids Close.	Offers High.	Offers Low.	Offers Close.
WHEAT.						
July	1.24⅝	1.24⅝	1.24⅝	....	....	....
Sept.	1.27⅝	1.27⅝	1.27⅝	1.30⅝	1.30	1.30⅝
Dec.	1.31⅝	1.31⅝	1.31⅝	1.34⅝	1.33⅝	1.34
CORN.						
July	1.05⅝	1.05	1.05⅝	1.09⅝	1.09⅝	1.09⅝
Sept.	96	95⅝	95⅝	98⅝	98⅝	98⅝
Dec.	80⅝	80⅝	80⅝	81⅝	81⅝	81⅝
OATS.						
Sept.	....	....	....	....	....	40⅝
Dec.	....	....	....	....	....	43⅝
RYE.						
Sept.	1.04	1.03⅝	1.03⅝	....	....	1.06⅝
Dec.	1.05⅝	1.05⅝	1.05⅝	....	....	1.08⅝

GOOD ALL NEXT WEEK.

	Bids Wheat.	Bids Corn.	Bids Oats.	Offers Wheat.	Offers Corn.	Offers Oats.
Sept.	1.23⅝	91⅝	39⅝	1.35	1.04⅝	42⅝
Dec.	1.27⅝	77⅝	41⅝	1.38	84⅝	44

GRAIN FUTURES PURCHASES

Purchases of grain futures on the Chicago Board of Trade, as compiled by the grain futures administration, follow, last three ciphers omitted:

	Thursday.	Wk. ago.	Last yr.
Wheat	46,998	31,857	33,314
Corn	16,778	17,839	15,226
Oats	1,646	2,080	2,465
Rye	2,986	1,617	1,125
Totals	68,408	53,393	52,130

BUTTER AND EGGS LOWER

Storage butter for December delivery closed off ⅛c at 45⅝c after having held steady throughout most of the session. Trade was light with only 19 cars changing hands. Arrivals were 9,499 tubs.

November eggs closed ⅛c lower at 33⅝c. Sales were 75 cars and arrivals 11,369 cases.

WHEAT RALLIES ON COMBINATION OF BULLISH NEWS

BY CHARLES MICHAELS.

A surprisingly strong market at Liverpool, big export sales of Canadian wheat and the fact that the market had the appearance of being well liquidated, combined to bring about a rally in wheat here yesterday. There was not the local pressure on the market that has recently been witnessed, and the most conspicuous selling came from the northwest.

The market had a range of only ⅝@1c, the narrowest in some time, and closing prices were about the best for the day. September rested at $1.29⅛@1.29¼. Net advances amounted to 1⅛@1⅜c. Corn reacted from an early upturn and finished steady to 1½c lower. September was weakest and closed at 97⅝@97¾c. Oats closed steady to 1¼c higher and rye 1@2⅜c higher.

Buying of wheat at the outset was prompted by the upturn at Liverpool, where a decline was expected. That market was reported as affected by hot weather complaints from parts of Europe and improved demand. Liverpool at the close was ¾@1½d higher. Houses with export connections were active on the buying side and this gave emphasis to report of big export business at the seaboard, finally reported as upwards of 5,000,000 bu.

Weather in the southwest was mostly dry, but unsettled conditions prevail and general resumption of harvest operations is being delayed. It was also unsettled in the spring wheat area, but temperatures up there remain moderate and there was no great apprehension over black rust. Canadian crop advices generally good, although there were hints that some of the estimates being made are too optimistic.

July Corn Market Tight.

Corn reacted sharply from early prices and deferred deliveries closed at about the lowest of the day. Initial buying was prompted by the upturn in wheat and light country offerings, and some support was given by leading bulls. It was apparent that many pit traders followed the advance as, when one or two of the commission houses sold corn, the demand suddenly flattened out and long corn was dumped on the market. September felt the brunt of this and was relatively weakest.

Corn is being transferred from private to public elevators by the July shorts, and there was 350,000 bu sold to go to store. It is reported that efforts are being made to get corn here from other terminals. Demand for cash corn was less active, but shippers took fairly liberal amount. Reports from the country indicate that the crop is progressing nicely.

July oats advanced sharply on buying by shorts. There was little offered and the market was responsive to the buying. Deferred deliveries held steady to firm on fair scattered buying. Receipts remain light and volume of new crop movement depends upon the weather. A car of new oats came in from an Illinois point and graded No. 2 white, selling at 62c.

Rye shorts ran to cover and advanced prices sharply. They were influenced by reports of export business and the upturn in wheat. The seaboard reported 100,000 bu sold. Commission houses sold rye on the bulge.

LARD AND MEATS RALLY

Lard and meat prices declined early on realizing sales, only to rally and close with part of the loss regained. Lard showed net losses of 2½c on September and October, while July and December were unchanged. In bellies there were net losses of 15 to 17½c, and in ribs, 5 to 15c.

Considerable long lard was unloaded early, and attributed to eastern and foreign interests. There was also selling of the nearby and buying of distant futures.

Cash trade was good in meats, but not up to the recent average. Lard in Liverpool was unchanged to 9d lower. Exports were 3,696,000 lbs and of bacon 135,000 lbs.

Hogs closed 10 to 25c lower, which induced selling of product. Western receipts were lower than the previous week and larger than last year. Prices follow:

	High.	Low.	Close July20, 1928.	Close July19, 1928.	Close July22, 1927.
Clear Bellies.					
July	15.80	15.70	15.75	15.92	12.25
Sept.	15.85	15.70	15.80	15.95	12.20
Oct.	15.70	15.60	15.60	15.80	12.15
Lard.					
July	12.37	12.20	12.35	12.35	12.62
Sept.	12.47	12.37	12.47	12.50	12.75
Oct.	12.65	12.57	12.65	12.67	12.85
Dec.	12.72	12.65	12.72	12.72	.....
Short Ribs.					
July	.....	.....	14.20	14.20	13.62
Sept.	14.40	14.22	14.30	14.45	13.80
Oct.	.....	.....	14.10	14.25	13.80

WORLD'S WHEAT STOCKS

World's wheat stocks on July 1 were 244,511,000 bu, a decrease in June of 38,917,000 bu, compared with a loss of 56,479,000 bu in May and 48,594,000 bu in June last year. Details as compiled by the Daily Trade Bulletin, with the last three ciphers omitted, follow:

	July 1, 1928, bu.	June 1, 1928, bu.	July 1, 1927, bu.
Afloat for—Europe	50,180	54,990	50,880
In store—U. Kingdom	10,400	10,080	8,400
Argentine	7,718	9,922	9,620
Australia	19,500	26,000	22,500
U. States	61,096	75,108	46,214
Canada	95,617	107,328	45,478
Total	244,511	283,428	183,092

METALS.

NEW YORK, July 20.—(AP)—COPPER—Firm; electrolytic spot and future, 14⅝c. IRON—Quiet, unchanged. TIN—Easy; spot, $47.37@47.50; future, $47.00. LEAD—Steady; spot, New York, 6.20c; East St. Louis, 6.00@6.05c. ZINC—Steady; East St. Louis spot 6.20c; future, 6.25c. ANTIMONY—Spot, 9.50c.

LONDON, July 20.—(AP)—COPPER—Standard spot, £62 17s 6d; futures, £63 5s; electrolytic, spot, £68 15s; future, £69 5s. TIN—Spot £216 17s 6d; future £213. LEAD—Spot, £20 15s; future £21 2s 6d. ZINC—Spot, £24 12s 6d; futures, £24 17s 6d.

ST. LOUIS, Mo.—[Special.]—LEAD—Steady at 6.05c. ZINC—Slab, firm at 6.20c.

ROSIN AND TURPENTINE.

SAVANNAH, July 20.—(AP)—TURPENTINE—Firm, 50@50¼c; sales, 457 casks; receipts, 588; shipments, none; stock, 21,479. ROSIN—Firm; sales, 1,218 brls; receipts, 2,048; shipments, none; stock, 8,229. Quote: B, D, E, $8.35@8.40; F, G, H, $8.35@8.45; I, $8.40@8.50; K, $8.50@8.60; M, $8.60@8.65; N, $8.80@8.85; WG, $9.80@9.85; WW, X, $10.15@10.30.

GASOLINE AND LINSEED OILS.

GASOLINE—Tank wagon, 14c; service station, 16c; gas machine gasoline, tank wagon, 26.3c. CARBON—Perfection, 12c. FURNACE OIL—Stanoline, tank wagon, 9c; 100 to 700 gals, 8c; 800 gals or more, 7½c. MACHINE OILS—Summer black, 9.4c; winter, 10.4c. LINSEED OIL—Raw, drums, 86c; do boiled, 90c. WHITE LEAD—100 lb kegs, $13.25. TURPENTINE—Drums, 62c.

RAW SILK.

NEW YORK, July 20.—(AP)—SILK—Raw, irregular. Prices per pound: Japanese, extra, $4.55@4.65; crack double extra, $4.70@4.80; grand double extra, $5.05@5.15; double extra, $4.60@4.70; Italian, extra classical, $5.20; Shanghai, steam, Three Dancers, $4.90; Canton, double extra A, 04—16s, $4.10.

CORPORATION EARNINGS

MANSFELD MINING AND SMELTING.

Earnings available for depreciation and bond interest, after expenses and taxes, in 1927, totaled $1,747,030, compared with $1,534,072 in the preceding year. The company's surplus after all charges and interest amounted to $671,416, against $652,074 in 1926.

WHITE EAGLE OIL AND REFINING.

For quarter ended June 30, 1928:

	1928.	1927.
Net sales	$4,610,826	$4,278,235
Profits from oper.	875,985	741,275
Income charges or credits, net	39,101	38,587
Net income before deprec'tion and dep.	836,884	702,688
Deduct: dep. and depl.	335,172	322,726
Net income	501,712	379,962

REO MOTOR.

For second quarter net profit was $3,104,633, against a net loss of $86,489 in the first quarter, making a net profit for the half year of $3,018,144. Net profit for June 30 quarter is equal to $1.55 a share earned on 2,000,000 shares of stock outstanding. Balance sheet as June 30 shows current assets of $27,387,344 and current liabilities of $6,426,469, compared with $22,561,932 and $3,885,454 on Dec. 31, 1927. Profit-and-loss surplus on June 30 amounted to $11,407,815, compared with $9,577,494 on Dec. 31 last.

MICHIGAN GAS AND ELECTRIC.

For the quarter ended June 30 net income was $58,860 after taxes, interest, and depreciation. Gross amounted to $309,969. For the twelve months ended June 30 net income was $221,047 after above charges. Gross amounted to $1,264,037.

BRUNSWICK TERMINAL RAILWAY SECURITIES.

For the quarter ended June 30 net income was $37,882 after charges, against $15,229 in the preceding quarter. Stock outstanding amounted to 100,000 no par shares.

PENN-OHIO EDISON.

For the twelve months ended June 30 profit was $136,658 after taxes and charges but before depreciation, against $3,263,365 in the preceding twelve months.

CONTINENTAL INSURANCE.

As of July 1 total assets were $84,061,524, against $74,402,174 July 1, 1927, and net surplus was $29,630,624, against $8,006,758.

FIDELITY PHENIX FIRE INSURANCE.

As of July 1, 1928, total assets were $65,478,986, against $57,192,978, and net surplus of $23,193,269, against $17,779,776 on July 1, 1927.

SERVEL, INC.

For the six months ended June 30 profit was $162,744 after interest and depreciation. Net sales in the quarter ended June 30 were $3,307,145, against $1,243,842 in the preceding quarter, making net total sales for the first half of 1928 $4,550,987. Current assets June 30 were $6,455,755, against current liabilities of $601,805.

NEW ENGLAND TELEPHONE & TELEGRAPH.

Earned $4.80 a share in the first half of 1928, against $4.53 a share in the first half of 1927. Net income moved up to $5,319,932 from $5,015,645.

FREEPORT TEXAS.

Earned $1.74 a share in the half year ended May 31, 1928, against $2.19 a share in the previous corresponding period. Net income was $1,271,431 against $1,599,589.

TENNESSEE ELECTRIC POWER.

Including its subsidiaries, reports for June a balance of $504,940, after taxes, compared with $407,354 in June of last year. For the twelve months ended June 30, 1928, the company reports a balance of $1,495,433, compared with $1,285,430 for the previous twelve months.

DIVIDENDS DECLARED

Stock, rate, period—	Payable.	Stock of record
Beson & H pfd 50c q	Aug. 1	July 20
Centrifugal Pipe, 15c q	Aug. 15	Aug. 6
Coast G&El 1st pf $1.50 q	Sept. 15	Sept. 1
Hartford Times 75c q	Aug. 15	Aug. 1
Havana El 6% pfd, 1½ q	Sept. 1	Aug. 1
Lud B&Co cn 7% pf 1¾ p	Aug. 15	Aug. 1
McIntyre Poc M 25c q	Sept. 1	Aug. 1
Pacific G&E pfd 37½c q	Aug. 15	July 31
McCord Rad Mfg B 50c q	Aug. 1	July 25
General Box pfd 1 q	Sept. 1	Aug. 20
Ohio Seamless Tube 50c q	Aug. 15	July 31
Do 50c extra	Aug. 15	July 31
Cons Gas of Balt 75c q	Oct. 1	Sept. 15
Do A pfd 1¼ q	Oct. 1	Sept. 15
Do D pfd 1½ q	Oct. 1	Sept. 15
Do E pfd 1⅝ q	Oct. 1	Sept. 15
Int Rys Cen Am pf 1¼ q	Aug. 15	July 31
Holl Con Gold M 10c wkly	Aug. 11	July 25

RAILROAD EARNINGS

ERIE SYSTEM.

For June—	1928.	1927.
Gross	$10,097,560	$10,236,638
Net oper. income	1,450,595	1,350,274
Surplus after chgs.	589,811	410,588
For six months—		
Gross	59,081,935	59,885,301
Net oper. income	7,977,538	6,180,604
Surplus after chgs.	2,807,063	937,155

Net income of $2,807,063 for the six months is equal, after dividend requirements on first and second preferred stocks, to $1.01 a share on 1,151,167 common shares, against $937,155, or $1.95 a share, on 479,044 shares of first preferred 4 per cent stock in the first half of 1927.

RAILROAD NOTES

The Illinois Central has let a contract for the erection of an 850,000 bushel grain elevator at Omaha, to cost approximately $550,000. This is the second unit of a 4,000,000 bushel elevator the Illinois Central will build in Omaha. The road is changing its tracks, at a cost of $50,000, to make room for construction.

Passenger travel to the Pacific northwest is heavier than at this same time last year over the Chicago, Milwaukee and St. Paul, according to officials of the road. This is true particularly to Gallatin Gateway, the door to Yellowstone National park.

The Massachusetts department of public utilities has authorized issuance by the Boston and Albany of bonds totaling $5,700,000 to meet cost of permanent additions and improvements.

PIT NOTES

The rally in wheat yesterday, although small, was construed as due largely to the absence of heavy selling pressure, as the largest holders are understood to have liquidated. The wheat apparently has been fairly absorbed, and the rally was rather a disappointment to those who had expected a continued decline.

With wheat prices down to a world's export level conservative traders were not so pessimistic as to further sharp recessions. At the same time, they see nothing on which to base large purchases for an advance.

Erratic action of corn values has made it difficult for the pit traders to follow and with no outside help sharp fluctuations are frequent, the result of efforts of shorts to get in, or of longs to unload. There were times when July was difficult to buy without sharp advances, while whenever buying ceased, an effort to sell brought recessions. Pressure was put on September and December, especially the latter.

Those who are friendly to the buying side of September corn express themselves as more bullish than traders who have the July bought. They say that should there be actual scarcity of old corn it should have more effect on values two months from now than at any other time. A few of the big commission houses are advising against trading in either July or September corn and are keeping their clients on the selling side of December, on the belief that the crop will be around 3,000,000,000 bu.

"We believe that September corn is in a weak position, as we feel that there will be a big load of cash corn hanging over the market after the July is out of the way, and doubt whether it can be merchandized, excepting at a big sacrifice," said E. S. Harris. "We feel that the country will market heavily and clean up their old reserves while the price is attractive. It is our belief that any one who sells September corn and buys December wheat at the present wheat should make a substantial profit."

OPEN GRAIN TRADES

Open interest in grain on the Chicago Board of Trade, as compiled by the grain futures administration, follow, last three ciphers omitted:

	July 19, 1928.	July 18, 1928.	July 12, 1928.
Wheat	89,345	89,860	83,667
Corn	77,977	77,520	78,326
Oats	23,845	24,027	23,693
Rye	10,312	10,466	10,432
Totals, bu.	201,479	201,875	196,118

ARRIVAL OF BUYERS

Buyers may register in this column, by telephoning Superior 0100, by mailing in advance notice, or by filling out blanks at their disposal in THE TRIBUNE'S public service office, 1 South Dearborn street.

DANVILLE, Ill.—Meis Brothers, Inc. [In town Monday]; B. S. Pendleton, merchandise manager; C. F. Brestle, silks and dress goods; J. Hanawalt, linens, cotton piece goods, etc.; Andrew Levy, toilet goods and notions; A. A. Freidman, leather goods, neckwear, gloves, etc.; Palmer House.

DETROIT, Mich.—The J. L. Hudson company. [In town Monday]; C. J. Giblin, ready-to-wear, ladies' coats, etc.; Miss Glass, ready-to-wear; Miss Hatch, ready to wear; Miss Briggs, ready-to-wear; Miss Costello, ready-to-wear; 367 West Adams street [Associated Merchandising corporation].

DETROIT, Mich.—The J. L. Hudson company; Mr. Tate, men's clothing and furnishings; 367 West Adams street [Associated Merchandising corporation].

DENVER, Colo.—The Denver Dry Goods company; S. A. Knill, toys; 105 West Monroe street [Cavendish Trading corporation].

HAMMOND, Ind.—E. C. Minas company; Miss E. Ortt, house dresses; M. S. Reisenfeld men's and boys' furnishings, L. A. Jensen, linens and domestics; 208 South La Salle street [Sherman Brothers].

NORFOLK, Neb.—A. L. Killian company; Mrs. Blanche Ottman [In town Monday], millinery; Palmer House.

TOLEDO, O.—La Salle and Koch company; Miss L. Moll [In town Monday], handkerchiefs and notions; 208 South La Salle street [Sherman Brothers].

SEATTLE, Wash.—Frederick & Nelson company; Mr. Huntley, draperies and lamps; 367 West Adams street [Associated Merchandising corporation].

COTTON PRICES BREAK

Cotton had poor buying support the greater part of the day, with cables lower and weather throughout the cotton belt favorable. The close was at the bottom, with futures in Chicago 30 to 58 points lower, while in other markets losses were 33 to 38 points. Liverpool was weak and closed 13 to 16 points lower, with spot sales 4,000 bales. Spot cotton in American markets lost 35 points, New York being 21.20c; New Orleans, 20.90c; Houston, 20.80c, and Galveston, 20.85c.

A report from the Tattersalls in London said the cloth market during the month has been decidedly flat, with no sign of any change. Prices follow:

	High.	Low.	Close.	Prev. close.	Last year.
CHICAGO MARKET.					
July	20.80	20.60	20.60	20.20	18.25
Oct	20.65	20.36	20.36	20.78	18.74
Dec	20.57	20.25	20.25	20.73	19.00
Jan	20.32	20.22	20.22	20.58	19.02
March	20.37	20.25	20.25	20.60	19.23
NEW ORLEANS MARKET.					
July	20.56	20.43	20.45	20.80	18.37
Oct	20.52	20.28	20.28	20.85	18.66
Dec	20.42	20.22	20.22	20.58	18.90
Jana	20.30	20.15	20.17	20.50	18.99
March	20.32	20.15	20.15	20.49	19.17
May	20.23	20.13	20.04	20.38	19.28
NEW YORK MARKET.					
July	20.97	20.66	20.69	21.06	18.11
Oct	21.10	20.87	20.88	21.24	18.78
Dec	20.90	20.71	20.71	20.09	19.01
Jan	20.80	20.62	20.62	21.00	19.08
March	20.75	20.56	20.56	20.95	19.28
May	20.62	20.45	20.45	20.82	19.43

Port receipts today, 3,244 bales. U. S. port stocks, 694,450 bales; exports were 17,802 bales, making 7,681,435 so far this season.

DRY GOODS.

NEW YORK, July 20.—(AP)—Cotton goods were in moderate demand in the gray goods division today. Wide sheetings have been advanced 2 cents, basis 10-4 goods, to 58c, and business was more active. More demand was reported for the heavier velvets for winter wear. Burlap markets were firmer at Calcutta and steady here. The first lines of celanese and cotton mixtures for men's suitings are being shown for the coming spring season. The largest lines of tropicals for the new season will be opened Monday. Broadcloths for women's coatings were being bought more freely by cutters.

SUGAR.

NEW YORK, July 20.—(AP)—SUGAR—Raw, was steadier today, with buyers inclined to pay fractionally higher prices. Raw futures closed 5 to 7 points higher. The refined market was unchanged at 5.75@5.80c for fine granulated. Prices follow:

	Sales tons.	High.	Low.	Close.	Prev. Close.
September	8,150	2.32	2.25	2.31	2.25
December	8,750	2.47	2.40	2.46	2.39
January	2,900	2.46	2.43	2.46	2.40
March	9,000	2.47	2.42	2.46	2.40
May	3,350	2.54	2.50	2.54	2.48
July	3,650	2.61	2.58	2.61	2.56

PETITIONS IN BANKRUPTCY.

Albert L. Reiff, 4320 Irving Park boulevard, paint dealer; liabilities, $6,562; assets, $4,793.

K. G. Babaian, 1838 North Wells street; liabilities, $3,643; assets, $400.

Moses Maizel, 6024 Eberhardt avenue; liabilities unknown; assets, none.

Rubin and Rutkowski, pool room, 4803 North Claremore avenue; liabilities, $18,554; assets, $400.

Anderson and Challgran, Kingston; liabilities, $38,184; assets, $24,144.

A. C. Coan, tea room, 1961 Farragut street; no schedule.

Biofood company; involuntary; Harry R. Gelwicks company, creditor.

George W. Engelhardt, 6517 South Artesian avenue; liabilities, $3,153; assets, none.

INDEX TO CLASSIFIED ADVERTISEMENTS.

Page.
Auction Sales ... 26
Automobiles—
Gasoline ... 26, 27
Trucks ... 27
Wanted ... 27
Accessories and Repairing ... 27
Loans ... 27
Tires ... 27
Credits ... 27
To Rent and Wanted ... 27
Trucks to Rent and Wanted ... 27
Barter and Exchange ... 26
Bicycles and Motorcycles ... 27
Billiards and Bowling ... 23
Board and Lodging ... 23, 24
Board and Room Wanted ... 24
Boats, Yachts, etc. ... 23
Building Material ... 26
Business Chances ... 27
Business Chances Wanted ... 27
Business Service ... 23
Business Personals ... 23
Cameras and Optical Goods ... 23
Castoff Clothing ... 23
Cemeteries ... 12
Clothing, Furs, etc. ... 23
Club and Assn. Memberships ... 23
Collections ... 23
Contracts to Let and Wanted ... 23
Dancing Schools ... 23
Death Notices ... 12
Dogs, Birds, Poultry, etc. ... 23
Dressmaking and Millinery ... 23
Excursion and Travel ... 25
Financial ... 26
Garages ... 25
Help Wanted—Male ... 22, 23
Help Wanted—Female ... 23
Home Workers' Service ... 22
Hotels ... 25
Household Goods ... 27
Household Goods Wanted ... 27
Instruction ... 23
Jewelry, Watches, etc. ... 23
Leaseholds ... 27
Legal Notices ... 23
Light and Heavy Manufacturing ... 25
Loans—Personal Property and Salary ... 25
Lost and Found ... 23
Machinery and Tools ... 26
Mortgages ... 26
Motor Bus Transportation ... 26
Motorcycles and Bicycles ... 27
Moving and Storage ... 25
Musical and Dramatic ... 23
Musical Instruments ... 23
Office Devices ... 25
Office Furniture, Files, Safes ... 25
Patents, Patent Attorneys ... 25
Personal ... 23
Plumbing, Heating, Fixtures ... 23
Printing, Engraving, Binding ... 26
Radios and Supplies ... 23
Real Estate—
Central ... 25
Apartments ... 25
Business Property ... 25
Houses ... 25
Vacant ... 25
Manufacturing Property ... 25
Oak Park, Austin ... 25
Suburban ... 25
Acre Property ... 25
Other Cities ... 25
Resorts ... 25, 26
Farm Lands ... 26
Country ... 26
Wanted ... 26
For Exchange ... 26
Loans ... 26
Roommates ... 24
Room and Board Wanted ... 24
Sewing Machines ... 27
Situations Wanted ... 22
Stocks and Bonds ... 26
Store Fixtures ... 26
To Rent—
Rooms ... 23
Houses ... 24
Resorts ... 24
Apartments ... 24, 25
Stores ... 25
Office and Shops ... 25
Other Cities ... 25
Floors and Lofts ... 25
Buildings ... 25
Trade Schools ... 23
Typewriters and Supplies ... 25
Wanted—To Rent ... 25

SITUATIONS WANTED—MALE.

Bookkeepers and Clerks.

SITUATION WTD—EXP. ACCTS PAYABLE, claim adjmts.; now emp.; opp. adv. more impt. than sal. Address A 455, Tribune.

SITUATION WTD—BKPR., 6 YRS.' EXP. marr., now emp. Address A 220, Tribune.

SITUATION WTD—7½ YR. COST, PRODUC., purch., mat. conts. Address A 70, Tribune.

SITUATION WTD—CLERK, 10 YRS. MFG. R. R. bank exp. Address A 457, Tribune.

Accountants and Auditors.

SITUATION WTD—C. P. A.; KEEP SET OF books; $30 wk. Address X 567, Tribune.

Executives and Managers.

PROPERTY MANAGEMENT EXECUTIVE.

Of mature years and broad Chicago experience, technically educated and who knows how, seeks connection with live organization of high standing. Address Y 110, Tribune.

SALES CORRESPONDENT.

Young man, 5 yrs. exp.; 3 yrs. collections, thoro knowledge elec.; radio; seeks permanent conn. with future. Address B 277, Tribune.

SITUATION WTD — A CONTACT-PERSONNEL executive, with traffic experience, desires wider field. Address A 496, Tribune.

SITUATION WTD—PRODUCTION OR SUPT., age 36; best ref. Address A 346.

Salesmen, Solicitors, Etc.

SITUATION WTD — SPEC. SALESMAN; result getter. Address A 509, Tribune.

Professions and Trades.

CONSTRUCTION SUPT.

Young man, 32 yrs.; 12 yrs.' exp. gen. bldg. constr. Walter L. Dolan. Ph. Edge. 8693.

SITUATION WTD — MECH. DRAFTSMAN and designer; several years' exp.; desires perm. position. Call Calumet 1886.

SITUATION WTD — CUT STONE MILL foreman, superintendent des. pos.; many yrs. exp. 4201 Drexel-blvd. Oak. 4480.

SITUATION WTD—MAINT. ELEC. CARP., circuit, etc.; rel., hard wrkr. Nor. 0376.

House Servants.

SITUATION WTD—YOUNG MAN, GERMAN, for gen. house and yard work; handy with tools; best of ref. Ph. Euclid 3521-M.

SITUATION WTD—YNG. FILIP., U. STUD., des. wrk. bach. pri. fam. Seeley 1931.

Coachmen, Teamsters, Chauffeurs.

SITUATION WTD—CHAUFFEUR, RELIABLE, married, white, 12 yrs.' exp.; best refs. Kern. Hemlock 9441.

SITUATION WTD—CHAUF., 8 YRS.' EXP., speak Ger., French. Address B 98, Tribune.

SITUATION WTD—CHAUF., ENGLISH, 43; mar.; rel. refs. Address A 532, Tribune.

SITUATION WTD—CHAUFFEUR; COL.; 8 yrs.' exp.; refs. Chester, Ph. Doug. 4155.

SITUATION WTD—FILIPINO CHAUFFEUR, hsmn., pvt. fam.; exp.; gd. ref. Seel. 10557.

SITUATION WTD — CHAUF., MECH., SGL., exp. 15 years; anywhere; ref. Div. 9842.

Janitors and Porters.

SITUATION WTD—WATCHMAN-JAN.; SOBER, rel., Germ.-Am., 41. Bruns. 2263.

Miscellaneous.

SITUATION WTD—GER., 29; DES. FACT. or any wk. MARX, 1351 N. Bauwans-st.

SITUATION WTD—AGE 16, 5 CRED., WISH finish high sch. eves days. West 3534.

SITUATION WTD—SHIPPG. CLERK WITH lgt. deliv. truck. Brunswick 4660.

SITUATION WTD—YG. MAN, 4 YRS. H. S., emp., stud., acctg. Address A 578, Tribune.

SITUATION WTD—YNG. MAN, 22, DES. work with future. Address A 65, Tribune.

Day and Contract Work.

SITUATION WTD — CARPENTER; ENclosed porches; garages; all kinds of work; low rates; estimates furn. Capital 1847.

SITUATION WTD — PAINTING, PAPERhanging, kalsomining; A1 work. Special rate for this week. Atlantic 1425.

SITUATION WTD—PLASTERG. CONTRACtor; all work guar. Ph. Lake View 7849.

SITUATION WTD—PAINTG, CALC. VERY reas.; wlpr. cln. $2 up. Lin. 6837. Bruns. 1029.

SITUATIONS WANTED—FEMALE.

Bookkeepers and Clerks.

SITUATION WTD—BOOKKEEPER-CASH., 10 yrs. exp.; full, part time. Van Buren 1660.

SITUATION WTD—GOOD, RAPID TYPIST, knowl. bkkpg.; 4 yrs. exp. Rockwell 3243.

Domestics and Cooks.

SITUATION WTD—EXP. COL. WOMAN: hswk., cooking; best refs.; love children; will stay nights or go home; want steady place; $15 or $18. Drexel 0528.

SITUATION WTD—COL. GIRL WISHES position; comp. exp.; city refs.; pri. fam.; cooking; $18 to $19 per week. Uptown only. Ken. 3118.

SITUATION WTD—CULTURED 2ND GIRL or nurse, exp.; half days or home nights; sunny disp.; south. manners. Norm. 5513.

SITUATION WTD — CAPABLE COLORED Canadian, good cook; reliable; best city reference. Kenwood 1513.

SITUATION WTD—COL.; HSWK., COOK, laundry; half, whole days by week; $8-$12; home nights. Victory 3540.

SITUATION WTD—HOUSEWK. WITH GIRL, 10; $9 week. Irv. 2531, 3345 Kedzie-av. MRS. HELLGREN.

SITUATION WTD — MAID, WHITE, EXP. gen. hswk. Wentworth 8483.

SITUATION WTD—MOTHER'S HELPER; young Swedish girl; S. S. pref. Bev. 7289.

SITUATION WTD—2 SWEDISH GIRLS; gen. hswk. Ph. Sunnyside 1657.

SITUATION WTD — EXP. COL. GEN. hswk.; refs. JOHNSON, Ken. 4086.

SITUATION WTD—COL.; EXP. GEN. HSE. wk., plain cook; stay nights. Oak. 4788.

SITUATION WTD—NEAT, REL. COL. MAID, stay or go home nights. Ken. 8426.

Housekeepers and Caretakers.

SITUATION WTD—HSKPR. WITH BOY, 10 yrs., in good respectable bach.-widower home; exc. mgr.; refs. Address B 112, Tribune.

SITUATION WTD—MID. AGED, EXP. AMER. hskpr.; small fam.; ref. exch. Went. 3057.

Nurses and Governesses.

SITUATION WTD—CARE OF AGED, INV. lady; rel.; Dr.'s recom. Fairf. 1684, till 10 a. m. or after 1 p. m.

SITUATION WTD — GD. GERM. PRAC. nurse; care of inv. or motherless home. Atlantic 1407.

SITUATION WTD — TRAINED INFANTS' children's nurse; reas. wage. Seeley 8488.

SITUATION WTD — MID. AGED WOMAN, care children; stay. Yards 0956.

SITUATION WTD — GERM. GIRL, CARE eld. lady or childr. Address B 205, Tribune.

Laundresses and Day Work.

SITUATION WTD — COL. LAUNDRY, clean windows, woodwk.; ref.; $3.50. Vict. 3540.

SITUATION WTD—REL. COL. WOMAN; day work. Boul. 1096.

SITUATION WTD—1ST CLASS LAUNDRESS or cleaning; white. Saginaw 2478.

Stenographers, Typists, Etc.

SITUATION WTD—BEGINNER STENOG.; knowl. bkkpg. H. S. edu. Went. 0992.

SITUATION WTD—TEMP. WK. FOR FEW wks.; 10 yrs.' exp.; best refs. Plaza 1385.

SITUATION WTD—STENO.-BKPR.; EXP'T. long exp.; exc. refs. Columbus 5435.

Miscellaneous.

SITUATION WTD — WILL TEACH ALL grade subj.; reas. rate.; ref. Oak. 2686.

HOME WORKERS' SERVICES.

CUT RATE LAUNDRY — CURTAINS, 25c pair. Call and deliver, 35c pair. 1306 Miller-st. Phone Roosevelt 5550.

WANTED—MALE HELP.

Stores and Offices.

A FAST GROWING

company wants two men capable of advancing to position of responsibility; good pay to start; must have car. Call at our factory branch, 475 E. Ohio-st. MR. E. J. PETERSON.

ACCOUNTANT—QUALIFIED MAN WANTED by C. P. A., near Chicago. Permanent, with good opportunity for advancement. Give full particulars including experience and salary expected. Address K N 43, Tribune.

ACCOUNTANT—GENTILE; SEVERAL YRS. bookkeeping exp. State age, exp., salary. Address A P 486, Tribune.

BOOKKEEPER—GENERAL, IN A CICERO bank; middle aged or over preferred, who understands accounting and who has banking experience; state all particulars and references in first letter. Address Y H 396, Tribune.

BOOKKEEPER — ASST. IN WHOLESALE meat market; Burroughs operator preferred. Address Y Y 270, Tribune.

FURNITURE SALESMEN.

Must be experienced. Good appearance, courteous and steady. Good position for right man. Apply by letter only giving full particulars. ROSE FURNITURE CO., 6149 S. Halsted.

MAN—AGE 30 TO 40 YRS., AS FLOORMAN afternoons and evenings. Confectionery store. Address with telephone number A 302, Tribune.

MAN—YOUNG, WITH FURNITURE EXP. as clerk in warehouse. Apply to Mr. I. E. Schwartz, Grand Rapids Furniture Co., 229 S. Wabash.

MAN — YOUNG, FOR CONFECTIONARY store; experienced. Apply after 10:30 a. m., 6443 Sheridan-rd.

MAN—YOUNG, THOROUGHLY EXP. IN fruit and vegetable display work; fine future. STOP & SHOP, 7 N. Wabash.

SALESMAN—A-1, FOR ULTRA MODERN window backgrounds and wrought iron fixtures. Apply mgr. of sales, 4040 Lake-st.

SHOE SALESMEN.

Experienced, extra positions. MALING BROS., 3218 Lincoln-av., 6256 S. Halsted.

STEADY AND PERMANENT

positions open to several young men of neat appearance, over 21, in either our

DEPARTMENT STORE

OR

RETAIL STORE

operations. Applicants must be satisfied with moderate earnings at start and will be assigned to either of the above operations.

Only men who want a permanent connection with a future will be considered.

Also have openings for 2 good men in Oak Park and Evanston.

Apply ready for work today, 10 a. m. or 2 p. m. sharp only. Personnel Bureau Dept., Suite 1418, 59 E. Madison-st.

WANTED—MALE HELP.

Stores and Offices.

SHOE SALESMEN—EXPD.; STEADY, AND extra. 4644 Sheridan-rd.

SHOE SALESMEN—EXPERIENCED. 2739 Milwaukee-av.

TELLER—PAYING AND RECEIVING, IN A Cicero bank; Polish or Bohemian speaking prefd., of pleasing personality, who has had at least 2 yrs. exp.; state all particulars and references in first letter. Address B E 513, Tribune.

Executives and Managers.

SELLING TO EXECUTIVES.

Industrial engineering experience, particularly on time-study and wage incentive methods requisite; ability to impress big men essential; enthusiasm, initiative, adaptability, and knowledge of sales tactics are important for this opening with one of the leading industrial engineering concerns in this country. Excellent opportunity for qualified sales executive. Address A A 423, Tribune.

PUBLICITY MAN.

Young, as assistant, capable of being developed into full charge institutional fund-raising campaign work. Send complete details and picture if possible which will be returned and interview will be arranged in Chicago or Racine, Wis. Unusual future and later earning power for broad-minded college man interested in high class publicity and advertising. Address K N 44, Tribune.

BUYER AND MANAGER—FOR WOMEN'S wearing apparel store; prefer yg., aggressive man, who has had experience in this line; answer giving full details regarding former connections, length of service, duties; age and salary expectations. This position is permanent and offers a very attractive future for the applicant who qualifies. All replies strictly confidential. Address T E 510, Tribune.

ADVERTISING MANAGER

for women's high grade specialty store in loop. Must be experienced; expert on layout; have ability to write result getting copy. Must be extra good at figures. A hustler not over 30. No beginners. Give age, experience, phone number. Address M L 290, Tribune.

Business Representative,

28 to 30 years of age; capable, reliable, and hard worker; high school education required and good references; also sales ability. Call for personal interview, 11 a. m.

Midwest Gar. Owners' Assn.,

Rm. 903 Garrick Bldg. 64 W. Randolph.

GENERAL MANAGER.

Large operator has an opening for high class closer with crew. Co-operation for the right man. Answers held strictly confidential. Our men know about this ad. Address A T 468, Tribune.

High Class Executive,

I want to employ a practical executive who is mentally vigorous. Experience in merchandising and sales expansion work are plentiful in the position offered. For personal interview address L D 579, Tribune.

A MAN WITH CAR.

Excellent position for married man; neat in appearance. Apply before 1 p. m. 1421 Howard-st.

MAN WITH CAR.

A good permanent position for an ambitious married man; excellent pay. Call before 1 p. m. 1238 Fullerton-av.

CHIEF DRAFTSMAN—EXP. WOOD AND metal furniture; age 30-40; out of town. Apply Room 449 Peoples Gas Bldg.

Boys—Office and Factory.

BOY—LIVING ON THE NORTH SIDE; strong, honest, who has had retail selling experience; Catholic preferred.

CATHOLIC SALVAGE BUREAU,

4049 S. State-st.

BOY—N. SIDE, FOR ERRANDS; OVER 17 yrs.; $12. FRINK DENTAL SUPPLY CO., 4753 Broadway.

ERRAND BOY—STATE AGE AND PHONE number. Address A L 310, Tribune.

Professions and Trades.

Acme Auto. Screw Machine

setters. MACHINERY PRODUCTS CORP., 156 Whiting-st.

AEROPLANE DRAFTSMAN—CAPABLE OF doing stress calculations. Ph. Armi. 4964.

ALL AROUND TRUNK AND BAG MAKER—For custom shop. Alfred Cornish, 1306 Farnam-st., Omaha, Neb.

ARCHITECT SUPT.—MUST BE UNI. GRAD. in civil engineering; 2 yrs. pract. exp.; give exp., salary desired, age. Permanent position for right man. Address N S 472, Tribune.

ARTISTS—SILK SCREEN

FIRST CLASS, CAPABLE OF CUTTING IN LETTERING WITH LACQUER. Address A N 468, Tribune.

ARTIST.

Only experienced man on pictorial and layout work need apply. THE MEYERCORD CO., 120 S. La Salle-st.

ARTIST—A1 POSTER

TO MAKE ORIGINALS FOR OIL PAINT PROCESS. Address A N 500, Tribune.

ARTIST—A1 LETTERING

AND LAYOUT ARTIST, FAMILIAR WITH POSTER STYLES. Address A N 97, Tribune.

Automatic Screw Machine

operators and setters; 2 exp. on Brown & Sharpe. BELL & HOWELL, 1801 Larchmont-av.

Automatic Screw Machine

Setters; experienced B & S and Cleveland. L. S. GORDON CO., 4410 W. Ravenswood.

AUTO MECHANIC—OVER 30 YRS. OLD; must be A1; no others need apply. Oakley Motor Sales, 2300 W. Division.

BUSHELMAN — WHO KNOWS HOW TO draft patterns, how to mark garments for alteration, how to make alterations, and a practical tailor in every way; must be neat and careful of personal appearance at all times and not over 38 years of age; steady job open Sept. 1 for right man; do not apply unles you can meet all of above requirements; state age, nationality, experience, married or single, number in family, and can you furnish good references. Write to D. C. Braden, Culver Military Academy, Culver, Ind.

CAR OWNERS—TO PUT UP OUR SIGNS. Mechanics pref. Mr. Sears, 1032 E. 55th.

CALKERS WANTED. Apply HAMLER BOILER & TANK CO., 6025 W. 66th-st.

CARPENTERS—PRAIRIE AND MAPLE-AV. Wilmette.

CHAUFFEUR.

Married man, no children, for position on large estate just outside Chicago; exceptional salary, comfortable quarters; will be expected to board other single chauffeur. Only those having had fine position for long period need apply. Address M F 82, Tribune.

CHAUFFEUR—CITY DELIVERY; WHITE truck; furniture handling necessary experience. Address Y G 247, Tribune.

COAT SHOP FOREMAN.

Fine work. Answer stating experience and references. Address A T 553, Tribune.

CUTTER—EXPERIENCED ON APRONS. N. Simon, 225 W. Ohio.

DIE SINKERS, TRIMMER MAKERS AND Board Hammermen—Experienced.

FEDERAL DROP FORGE COMPANY, Lansing, Michigan.

DRAFTSMAN — WITH MACHINE DESIGN experience. Address A L 414, Tribune.

EXCAVATOR MAN—AT ONCE; MUST BE first class; experienced man in hard road work at Cornell, Ill. Wm. O'Neill Sons Co.

EXPERIENCED HOFFMAN PRESSING MACHINE OPERATOR.

Colored man for pressing ladies' and men's garments; good working conditions. Permanent position. Apply ready for work.

BERNARD HEWITT & CO.,

221 S. GREEN-ST.

FOREMAN.

Experienced man, heavy drop forge shop, capable taking charge details, dies, hammer production; plant near Chicago. Address Y Y 269, Tribune.

FOUNDRY MEN—ALL AROUND. LEAVE city; good wages; no labor trouble. Address A 289, Tribune.

FUR CUTTER—EXP. L. FRIEDMAN, INC., 301 N. Michigan-av.

GEAR CUTTER—GLEASON MACHINE. 212 N. Clinton-st.

HEALD INTERNAL CYLINDER GRINDER—Experienced; also turret lathe operators. ADVANCE-RUMELY COMPANY, LAPORTE, INDIANA.

INTERIOR DECORATOR.

A Milwaukee decorating establishment desires the services of an experienced man to sell furniture and draperies to fine clientele. Capable of planning interiors and estimating. In reply state experience, age, reference, and salary. MacARTHUR STUDIOS, 441 Jefferson-st., Milwaukee, Wis.

MACHINISTS — AND MACHINE HANDS, automatic screw machine, boring mill, lathe planer, turret lathe, etc. Jobs in all parts of Chicago. No fee. 212 N. Clinton-st.

MAN—CAPABLE OF MAKING PRODUCTION estimates and tool layouts from drawings. INTERNATIONAL MACHINE TOOL CO., Lock Box 112, Indianapolis, Ind.

MAN—TO ASSIST PROFESSIONAL PHOtographer with camera. Address D B 23, Tribune.

MAN — FAMILIAR WITH CARPENTER work; must be good on partitions. 341 E. Ohio-st.

MAN—HONEST, YOUNG, LIVING HOME, learn retail shoe business. 526 S. Halsted.

Mechanical Draftsman.

Tool and die maker; thorough man that knows production; good future for right man. Address A T 458, Tribune.

WANTED—MALE HELP.

Professions and Trades.

MECHANICS—TO OPERATE THE FOLLOWing machines on production with some tools and able to set up their own job: internal and external grinder, engine lathe, milling machine, W. and S. turret lathe, gear cutter, cylinder grinder, layout man. Call on C. D. B. GILLESPIE, Y. M. C. A. Hotel, 830 S. Wabash-av., 2 E. Clubroom A. Open shop. No charge for the job, out of town work. Apply 9-12 a. m., 1-4 p. m. Saturday, Monday, Tuesday, Wednesday, Thursday.

NASH MECHANIC—APPLY JOLIET NASH Co., Joliet, Ill.

OPERATOR.

B. & S. automatic screw machine; steady job to capable man. Apply Morkrum Kleinschmidt Corp., 1430 Wrightwood-av.

PATTERNMAKER.

Wood pattern maker; must be first class. MECHANICAL MFG. CO. 39TH AND LOOMIS.

PHOTO FINISHER AND EXPERIENCED printer—Must be fast; none other need apply. Color Photo Co., 528 S. Dearborn.

PLASTERERS.

2208 Granville-av. Phone office, Longbeach 5028, or eves. Ravenswood 8430.

PLASTERERS—GOOD CONDITIONS. FOR long job. Lawrence and Kenmore, Jackson and Franklin Insurance Exchange Bldg.

PRESSMAN — MIEHLE VERTICAL. NON-union. Rm. 1203, 53 W. Jackson-blvd.

ROUGH GRINDERS AND LABORERS.

C. G. SPRING BUMPER CO., 1455 W. 38th-st.

SCREW MACH. OPR.—AUTOMATIC NATL. Acme and Gridley; exp. 2620 W. Flournoy.

SHEET METAL AUTO BODY MEN—EXPErienced; good wages and labor conditions; none but experts apply; guarantee steady job. Address Y E 373, Tribune.

SHOP INSPECTORS—STRUCTURAL STEEL. Call CENt. 2911 before 2 p. m. Saturday.

SPRAY HAND—EXP. APPLY IN REAR. BREMER-TULLY MFG. CO., 656 Washington-blvd.

STEAMFITTER — STATE EXPERIENCE, salary expected, references and phone number. Address A A 424, Tribune.

STRUCTURAL DRAFTSMEN.

First class detailers and checkers. Give list of structural steel firms where you have worked and length of service, age, salary expected, and earliest date you could report in first letter. Permanent employment to experienced men by a rapidly growing concern. Large drafting room in new plant office building with all new equipment. Mahon Structural Steel Company, 8650 Mount Elliott-av., Detroit, Mich.

TAILOR — CALL SATURDAY A. M. OR Monday. See McKay, 1124 Rosemont-av.

TOOL AND DIE MAKER—EXPERIENCED on blank and draw dies for double action presses, for light gauge sheet metal stampings. Address giving age, experience, and wage expected. Factory located in central part of Illinois. Address D B 3, Tribune.

WEATHER STRIP MECH.—A1 SAGER MAN preferred; steady work. Must be union. Apply Superior Metal Weather Strip Co., 556 Washington-st., Gary, Ind. Gary 1890.

WILLYS KNIGHT MECHANICS—4 FIRST class; regular scale. Tafel Auto Sales, 807 Diversey.

WOODSHOP FOREMAN—BY PROGRESSIVE corporation manufacturing incubators, West Central Illinois. Good salary. Steady work. Must be experienced setting Double End Tenoner and Molder. Write fully first letter. American Steel Products Co., Macomb, Ill.

WOODWORKER.

Experienced. Must understand closed car body work. UMATILLA MOTOR BODY SHOP, 3120 S. Austin-blvd.

WOODWORKING MACHINE HANDS—ESPEcially stock cutters and rip sawyers. Wurlitzer Grand Piano Co., De Kalb, Ill.

Clubs, Hotels, and Restaurants.

NIGHT CLERK—EXPD. 5547 KENMORE. Hotel Commodore.

Pharmacists.

REGISTERED PHARMACISTS

for assistant store managers. An excellent opportunity is presented to young men with ability to become store managers in a very short time. Excellent salary and working conditions. Apply in person.

WALGREEN CO.,

744 BOWEN-AV.

Salesmen, Solicitors, Etc.

A ONE-CALL

specialty salesman can make a very profitable connection in a new department of a well established mercantile firm. The ability to present a pleasing sales talk essential. In reply state age, education, experience, nationality, phone and references. Bond required. Address Y O 353, Tribune.

A PERMANENT POSITION

will be offered a few salesmen capable of earning $75 or more per week. Ambitious to succeed, working for a reliable concern. The article to be sold averages $125. Repeats and supplies build up your business. Guaranteed territory when you qualify. Call only between 9 and 12 a. m., Room 604, 145 N. Clark.

A REAL POSITION

for 3 ambitious salesmen, foreign speaking preferred for Chicago work. Permanent. A. Carsello, Room 507, 69 W. Washington-st.

AGGRESSIVE SPECIALTY SALESMEN.

See Mr. Maginiss. Call between 8:30 and 11 a. m. at Kelvinator-Chicago Co., 151 N. Michigan-av.

AUTOMOBILE SALESMEN.

High grade men, possessing personality and character; should have several years' experience selling moderate priced automobiles; very attractive proposition with one of the leading Hupmobile dealers in Cook county. MITNICK MOTORS, INC., 6035-37 Broadway.

AUTO SALESMEN.

Ford or Chevrolet salesmen to sell G. M. C. trucks; a real proposition for the right man. Call between 9-12 a. m. Mr. Owens, Northwest Motor Truck Co., 2451 Milwaukee-av. Spaulding 4700.

AUTOMOBILE SALESMEN.

2 high class experienced closers to sell Chevrolets; A1 proposition for A1 man. Best play in city. 6522 Cottage Grove.

CANVASSERS—FOR A NEW AND LIVE proposition; Jewish preferred; salary and commission. Call Saturday all day. Mr. Jonap, 1214 S. Halsted-st.

CAP SALESMAN—BEST CHANCES FOR right man. Call Lawndale 10042.

HOSIERY SALESMAN—A1; MUST BE EXperienced selling case lots direct mill shipments; one able to handle chain stores and large retailers; commission basis only; no advances; write for details, giving us full references. W. B. Newsom Co., Santa Fe Building, Dallas, Tex.

LAUNDRY SOLICITORS—EXP.; STEADY empimt. Apply 823 W. Center-st., P. Ridge.

MAN.

Salary $50 to $100 Per Week

IF YOU QUALIFY.

Electrolux, Inc., is opening up the Chicago territory and needs at once 80 men of executive ability.

If you have ability, personality, and sales experience; if you want an executive position but have never been given the chance to qualify for one; if you want that chance of a lifetime with a company that has many such openings, see

MR. WILBUR,

10 TO 12 A. M.

Suite 2107-2119 TRANSPORTATION BLDG., 608 S. DEARBORN.

MAN

for position of trust; character more essential than experience; moderate income to start. See Mr. Prior, 218 S. Wabash, Suite 200, this a. m. only.

MAN—WILLING TO EARN GOOD SALARY, work city of Chicago with every day necessity article. Apply at 421 S. Wells, 5th fl.

MEN—3, WELL DRESSED, TO WORK WITH manager out of his car. Chicago or suburbs. Let us show you how easy it is to really make $30 to $50 more per week. See Sales Manager, 509 S. Wabash, Room 302.

MEN — ASTONISHES EVERY ONE; MOST needed article; big money; $56 weekly to start. 10 to 12 a. m. 39 W. Adams, R. 32.

RADIO SALES SPECIALIST

to take complete charge of new radio department of large jobbing house with financial responsibility unlimited. Apparatus best made. Must have a successful record. Give age, experience and reference. This is an opportunity of a life time to connect with the best house in America. Address Y Y 184, Tribune.

REPRESENTATIVE.

Detroit manufacturer entering Chicago field and desirous of contracting men who are capable of directing 5 Branch Offices after a brief training. Our line is that of selling a high class household necessity and is meeting with great success nationally. If your income is not $75 or better per week at this time and you are interested in playing a part in national expansion program with a progressive company, it will pay you to see me today. Real estate, vacuum cleaner, washing machine experience an asset, but not necessary. Mr. L. Turner, factory representative. Suite 200, 218 S. Wabash-av.

SALESMAN—FAM. BOTTLING AND JANITOR supp.; est. terr.; comm. 3434 S. State.

WANTED—MALE HELP.

Salesmen, Solicitors, Etc.

[..] MAN—LARGE AND ACTIVE [..] wants successful store and business property renting man; every assistance; [..] leads; drawing account; application [..] Address P S 370, Tribune.

SALESMEN

WITH OR WITHOUT EXPERIENCE.

To join our organization. Proposition going over big. Will have thousands of prospects Sunday. Our present organization cannot handle the crowds.

SEE MANAGER, ROOM 300, 30 N. DEARBORN-ST.

SALESMEN.

Experienced, to sell cereals to retail trade, Chicago territory; age 25 to 30, must have car, high school education. [..] car allowance. Apply RALSTON PURINA CO., 3001 Tribune Tower.

SALESMAN—YOUNG MAN TO ASSIST sales mgr. and sell low priced lots and homes to colored people; sound established firm; liberal commission; exc. opp. to learn [..] and grow with organization. Address T J 520, Tribune.

SALESMAN—FOR SELLING TO ENGINEERING division large industrial plants and railroads, Chicago and immediate vicinity. Give details of experience, age, and other information. Mention tel. number. Address X 281, Tribune.

SALESMAN — DRESS, TO HANDLE SIDE line of dresses at $10.75 and $16.75 for the state of Wisconsin; also Iowa. New-[..] Garment Co., 808 Washington-blvd., St. Louis, Mo.

SALESMAN—WITH CAR BY MICH. MFG. Co. to sell premiums to old Ill. merchant [..]; consignment plan; liberal advance; high com. Phone Yates, Fairfax 9610.

SALESMAN—TO A YOUNG MAN WHO IS IN [..] I have an unusual opportunity to [..]. Call before 10 a. m., Room 800, 37 S. [..]

SALESMEN WITH CAR.

Call Monday morning, 9 o'clock. Ask for [..], 1154 W. Madison, 2d floor.

SALESMAN — AUTO, EXPERIENCED, TO sell Oldsmobile cars; best co-operation. [..] Dealer, 4049 Fullerton-av.

SALESMEN—COAL, BASIS OF WAGES SATISFACTORY; city's leading yards. Address [..], Tribune.

SALESMAN—LUBRICATING OIL; TO SELL garages and filling stations in Chicago and suburbs. Ph. Superior 6564 for appt.

SALESMEN—3 RADIOS. CALL BETWEEN [..] a. m., 3428 W. 63d-st.

SALESMAN—MAN WHO UNDERSTANDS [..] machinery. Call Seeley 5508.

SINGLE MAN,

[..], over 21, to travel with me and sell. [..] not essential; salary and commission. See MR. McCANTS, 509 S. Wabash, Room 300.

SOLICITORS—3 GD. MEN, LIBERAL COMmission. Third Ward Chamber of Commerce, 131 E. 43d-st., 2d fl. Apply between [..] a. m. and 4 p. m.

STATE DISTRIBUTORS

[..] for two fast selling specialties; easy to make $200 a week. See MR. H. THAYER, [..] Hotel, from 10 to 4.

STRAIGHT SALARY OF $25

[..] hours training per day, for a period of [..] weeks, plus 10% commission on net [..] permanent employment with chance for promotion to our sales and collection [..]; unless you are confident that you can [..] you are wasting your time and ours [..] applying. See Mr. Torrence, Singer Sewing Machine Co., Rm. 510 Singer bldg.

SUMMER RESORT.

[..] interview 3 salesmen for best proposition offered today. Beautifully wooded lots [..] Illinois' most popular lakes. All improvements in. Property within an hour's [..] of Chicago. Must have car. See MR. [..], Room 1821, 11 S. La Salle-st.

[..] CAR SALESMEN—EXPERIENCE NOT necessary; workers can make good money. [..] S. Michigan. Calumet 6868.

WINDOW SHADE SALESMAN—THE BEST IN CHICAGO TO SELL DU PONT TONTINE. ADDRESS Y E 374, TRIBUNE.

$50,000

[..] by our Italian salesmen to Italians during the past 3 weeks. The reason for this success was property [..] priced right and the assistance we gave them. If you care to make a change, if you have found all the propositions in the loop about the same, come out here; new subdivision this week; right on 79th-st., near a large industrial district. If you are an old timer, fine. We know what you want. If you are new at the business we can help you with our eleven years of experience. If you wish to start in this business you can't find a better place; no time to lose. Get in on the opening of this [..] piece of property.

R. J. FINITZO & CO.,
Certified real estate.
1566 W. 79th-st., corner of Ashland. 2d floor.

Agents.

AGENTS—ENGLISH PRIVATE GREETINGS cards for Xmas 1928; large sample albums and equipment free; excellent comm.; to be [..] inquire now. Dept. X-50, Art Publishers Ltd., 126 Blackfriars-st., Manchester, England.

AGENTS—GET OUR FREE OUTFIT; HIGH grade French toilet articles; big commissions; exclusive territories. De Petit, 1293 Amsterdam-av., New York City.

Miscellaneous.

YOUNG MEN.

Chicago manufacturer has openings for 5 men over 21 years of age, who are honest, steady and looking for a permanent position. You will be given a drawing account and thoroughly schooled in merchandising our product. For application and information call in person, 9 to 11 ONLY.
ATLANTIC HOTEL, 316 S. Clark-st.
ASK FOR MR. BYRON.

LOST AND FOUND.

LOST—In Room 348, 29 S. La Salle-st., the [..] that was only a so-much-per-week man. FOUND—In the same place, unlimited possibilities and a fair and square chance to make [..] and make good in a big way. If you want to know the joy of freedom [..] pay, drop in any day or evening and ask for HAROLD FAX.

ASSURED EARNINGS.

SALARY, COMMISSION AND BONUS.

A permanent connection that offers an unusual opportunity for advancement. NO EXPERIENCE NECESSARY. A clean record and determination to succeed are requisites. Direct leads are waiting for you today. Apply 9:30 a. m. 11TH FLOOR, 109 N. DEARBORN-ST.

A RESIDENT OF CHICAGO

I want a man and I want a woman who want to earn money in their spare time. Something new, no selling, no canvassing; from your own home or my office. State present employment, age, nationality, married or single. Address P S 468, Tribune.

MAN WITH CAR.

Established company has an exceptional position open to a neat appearing married man with a car. Apply before 1 p. m., 1027 [..]. MR. WYMOND.

MAN—EXPERIENCED IN COMPOUNDING flavoring extracts, perfumes, or similar products; able to supervise help; no chemical knowledge necessary; give age, experience and salary desired. Address Y Y 221, Tribune.

A Young Man with Car,

[..] well estab. mfr. Univ. or H. S. grad. Sales [..] pref., but not nec. Unusual oppty. Good [..]. Rm. 1770, 35 E. Wacker-dr.

AT ONCE.

Two neat appearing men for special work. [..] Apply today, 19 S. Wells, R. 309.

MEN—$4 TO $16 DAILY SELLING NEW [..] moth killer to housewives; 100% [..] and bonus; deposit $3, money back. [..] CO., 77 W. Washington, Room 505.

[..]—CATHOLIC; EXPERIENCE [..] necessary; salary and commission. Little [..] National Art Co., 510 N. Dearborn, Room 516.

MAN—CHRISTIAN [PROT.] TEACHER OR [..] graduate, 25-35; free to travel. [..] Address P J 334, Tribune.

[..]—COLORED, EXPERIENCED, FOR [..] class tea room. Huyler's, 20 S. [..]

[..]—COLORED; SINGLE; HONEST; [..] handy with tools; $30 mo. and [..] quarters. 4524 Indiana.

[..]—FOR FAMILY NO. WISCONSIN [..] resort. Must be clean, neat and [..]. Address A M 526, Tribune.

MAN—STEADY EMPLOYMENT FOR RIGHT [..]; earnings $30 a week. MR. HEN-[..], Room 1164, 53 W. Jackson.

MEN—COLORED; WILL TRAIN SIX AS [..]; salary $18 and commission; no [..] necessary. 5249 Cottage Grove.

[..]—FOR CITY ROUTES. APPLY [..] a. m. only. Room 800, 37 S. [..]

MEN—BETWEEN 21 AND 31, TO WORK [..] helpers on trucks. References necessary. [..] & Schmitt, 420 W. Ontario.

[..] 7 PASSENGER SEDANS OR [..]; late model preferred. Apply [..] La Salle-st.

[..] TO HUSTLE ON RACE TRAINS. Apply 115 E. Roosevelt-rd.

[..] FOR HAND LAUNDRY WORK; [..] 5006 Madison. Mansfield 3135.

[..] ABLE TO GET HAULING; WE FURnish the trucks. 235 St. John's-ct.

[..]—FOR DRUG STORE, AT ONCE. [..] 1620 N. Franklin.

Help Wanted with Investment.

SALES MANAGER.

Established manufacturing company requires services of an A No. 1 sales manager [..] handle high class steel kitchen cabinets, etc. Party qualifying will be expected to become financially interested to [..] of $5,000, fully secured. Give [..] and references. Good opportunity for right party. Address Y Y [..]

WANTED—MALE HELP.

Help Wanted with Investment.

CABINET MAKER—SHEET METAL WORKer; $2,000 or $3,000 insures steady employment and interest in fast growing Illinois corp., manufacturing commercial and domestic necs. Address T T 599, Tribune.

Employment Agencies.

CALL TODAY.

Start Monday on These!

Night Auditor, hotel, lp. $150
CREDIT MAN—Hotel exp. $180
REAL ESTATE ACCOUNTANT $175
MECH. ENGRS—Refinery exp. pref. $300
MECH. ENGR.—Refinery exp. pref. $300
SPANISH TRANSLATOR—Out of town $150
SECRETARY—Condit'nal sales contracts $150
HOUSEMAN ....$100 | HOS. ORDER. $65 r.b.
HOTEL HELP. $65 r.b. | HSMAN.—S. S. $55 r.b.
BOYS—Shop; learn a trade; adv. rm. $12-17
BOY—Will call desk [exp. pref.] ....$18-$20
AUTO IGNITION—Start. Light. exp. $40
FORD & CHEV. MECHANICS $40
CHEV. AUTO PTS. ST'KMAN—Exp. N.S. $35
Many other openings. See us Saturday.

O'Shea Employment System,
64 E. JACKSON, SUITE 800.

MACHINIST 80c	CHRYSLER MCH. 85C
Lathe Hand 80c	Auto Mechanic ..75c
Iron Shaper 75c	Gas Station $30
Planer Hand 75c	Handy Man ..$50R&B
Hand Screw 80c	Stenographer $115
Shop Foreman $45	Learn Cooking $17B
Engineer $100RB	Kitchen Helper. $60BR
Fire and Maint. $85&B	Col. Cook $140
S. O. Cook $35	Col. Cook ....$100B&R

BUSCH AGENCY, 184 W. WASHINGTON.

ENGINEERING AGENCY.

FOUNDED 1893. TERMS. NO CASH.
Steel Detailer, Bldg. Shop Drwgs. $250
Chemist, Cement plant exp. ....$175-$200
Orn. Iron Detailer and Estimator $400
Designer, High tension equipment $250
Tool Draftsman, Upsetting exp. $200
53 W. JACKSON-BLVD. SUITE 1662.

ENGINEERS.

LOW RATES. EASY PAYMENTS.
A-1 Mech. Draftsman, cement plant $300
Concrete Designer $275
AMERICAN ASSN. OF ENGINEERS.
63 E. ADAMS-ST. HARR. 0274.

ELLIOTT-WINN PERSONNEL.

BARBER, NONUNION $140
NIGHT CLERK, A-1 CITY REF. ....$25 Mis.
1233 BANKERS BLDG., 105 W. ADAMS-ST.

YOUNG MAN—LEARN ELEC. TRADE. $100

Assemblers 55c	Welders $35
Sheet metal $42	Handy man $28
Machinist $48	Die setter $28
Grinders 70c	Nite cook $25
Man with car. $25, exp.	Laundry man $25

GARDEN CITY AGCY., 40 N. Wells, R. 24.

FLOORMEN—2 ....$30	8 AUTO. MEC. $40-50
Comb. firman. $30-$35	5 car wash., $25-$35
4 Auto Greasers ....$25-$30	

OPEN ALL DAY SATURDAY.
CHICAGO GARAGE OWNERS' EXCHANGE.
309 So. La Salle. Room 101.

North Side Consolidated.

2 CHAUFFEURS; wives to cook; white. $200
4 Soda Dispensers, $150; 4 Housemen, $115.
Rm. 207, 4750 Sheridan-rd.

SR. ACCT. $250
TRAV. AUDITOR $275
CORRESPONDENT $110
"THE OCCUPATIONAL,"
20 W. Jackson-blvd. Room 1409.

REDFIELD PERSONNEL—
Jr. Clerk, loop $18
Accountant, Prot., 28 yrs. $200
Suite 1204. 5 S. Wabash.

10 STENOGRAPHERS; GOOD FUTURE; $150-$175-$200. AMERICAN RAILWAY BUREAU, 11 S. LA SALLE-ST., Suite 1139.

BUSINESS MEN'S CLEARING HOUSE. WE have your position. 209 S. State-st., 708 Republic bldg.

INDUSTRIAL ENGINEERS [5]; WOODWKG. textiles, $5,000-$7,500. Interview all day today. S-H-A-Y, 14 W. WASHINGTON.

SALESMEN — EXPERIENCED MEN. CALL before 1. Salesmen's Service Association, Room 208, 309 S. La Salle-st.

SODA DISPENSER, COOK, $150, R. B.; Dishwasher, $65, r. b.; Bus Boys, Farm Hands. JENSEN, 192 N. Clark.

OPEN ALL DAY SATURDAY UNTIL 6 P.M. EMPLOYMENT EXCHANGE, SUITE 1304, 220 S. STATE-ST.

FACTORY, CLERICAL, TRADES, LABOR. WEST TOWN, 3939 Madison. Open eves.

TRADE SCHOOLS.

BECOME AN EXPERT IN
ELECTRICITY
OR
AUTOS
ALSO ELECTRIC OR ACETYLENE WELDING.

Many splendid opportunities open to experts. Learn days or evenings in Big Shops on large equipment. Employment service free at graduation. Only few months. Special offer. Call, write or phone Mr. Jones.
GREER COLLEGE,
2020 S. WABASH. CALUMET 4600.

LEARN ELECTRICITY

Learn by doing in few weeks. Start any time. Day or evening. Call and visit our school or write or phone for free book.
Coyne Electrical School,
512 S. Paulina-st. Phone West 3121.

MEN, AGE 21 TO 50.

LEARN ELECTRIC-GAS WELDING. THE BIG PAY TRADE. We teach you cast iron, steel, bronze, brass, aluminum airship construction, welding pipe and auto welding, blue prints, plans and specifications. UNION SCHOOL, UNION INSTRUCTORS AND A UNION CARD WHEN YOU FINISH. ILLINOIS WELDING WORKS, 512, 14 N. LA SALLE-ST.

MEN, TRAIN YOURSELVES

and be in demand. Moler has trained barbers for years, helping thousands to success. He can do the same for you. Call, write, or phone. MOLER BARBER COLLEGE, 512 N. State-st. Superior 5456.

LEARN GARAGE WORK.

Simonizing, Washing, Greasing, Driving. 3 weeks training. Day or night instruction. Plenty of jobs open for experienced men. CHICAGO AUTO SERVICE BUREAU, 309 South La Salle-st. Room 101.

CHICAGO TELEGRAPH INST. WANTS young men for RADIO or TELEGRAPH. Easy to learn; good positions for operators. Get our co-operative plan; let us show you what our students and graduate operators are earning. 1338 S. Michigan-av.; 21 N. La Salle, Rm. 602; 39 S. State, Rm. 1607.

?SALESMANSHIP?

Inexp. or exp., city or traveling. Many positions open. Write, call or phone Harr. 5668 for particulars. NATL. SALESMEN'S TR. ASSN., 53 W. Jackson-blvd.

LEARN AUTO MECHANIC'S TRADE— Practical shop way. If not working we have special plan for you. Come in, spend day or eve. with us free. FEDERAL AUTO SCHL., 2040 Washington-blvd. Days or eves.

HOW TO READ BLUE PRINTS. This book is free to building tradesmen. CHICAGO TECHNICAL COLLEGE, Dept. 2140, 118 E. 26th-st. [nr. Mich.-av.]

LEARN WATCHMAKING—DAY OR NIGHT school; get free book No. 1. National School of Watchmaking, 1340 S. Michigan.

LEARN MECHANICAL DENTISTRY, DAY or night. Earn big money. McCarrie School, 1338 S. Michigan-av. Calumet 3422.

LEARN WATCHMKG., A TRADE WORTH while. Our rates makes it easy. Day or eve. Olson Schl. of Watchmkg., 800 N. Clark, R. 508.

LEARN BRICKLAYING, PLASTERING. Union instructors. Come in, working or idle. Ill. Bldg. Trades Schl., 2000-04 S. Clark.

LEARN AUTO TRADE WHILE WORKING; practical ignition, battery, mech work. SIMPLEX, 2016 Van Buren. Day or eves.

LEARN WATCHMAKING, NIGHT OR DAY, in our big modern shops; books free. CHICAGO SCHOOL, 549 W. Randolph-st.

JEWELRY, WATCHES, ETC.

PAWN TICKETS, DIAMONDS BOUGHT FOR cash; also old gold, silver, plat., broken jewelry, gold teeth. Elk. Walth. watches, $5 up. Will sell 1 kt. dia. beau. mtd., $200; ¾ kt. $40 to $100; 2-3-4 kt. in very fine plat. dia. mtg., at great barg. Jewelers' Ex., 32 N. State-st., R. 1019, Dearborn 8905.

100% FULL VALUE PAID

in cash for diamonds, pawn tickets, old gold, silver, platinum, gold teeth, broken jewelry and watches. Ask for MR. LANE, 162 N. State-st., Butler Bldg., Room 1311.

THE HIGHEST CASH PAID

for diamonds, broken jewelry, gold teeth, platinum, silver, watches and pawn tickets. PIETRO ROCCA, 32 N. State-st., Rm. 909.

A SQUARE DEAL ASSURED.

Diamonds, watches, gold teeth, broken jewelry, silver, platinum, pawn tickets. Siegal, 5 S. WABASH, MALLERS BLDG., R. 1105.

DIAMONDS, OLD GOLD, PAWN TICKETS bought. Bernstein Bros., 10 N. Clark, R. 605.

MACHINERY AND TOOLS.

HAVE JUST RECEIVED A CARLOAD OF drills, reamers, taps, milling cutters, chucks, tool holders, tool bits and dividing heads. Passman Bros., 707 W. Washington-blvd.

125 H. P. SPRINGFIELD INTERNALLY fired boiler, 150 lbs. working pressure. 250 H. P. Water tube boilers, 200 lb. pres. HARRIS BROTHERS COMPANY, 35th and Iron-sts. Lafayette 1900.

FOR SALE—MOORE STEAM CRANE. 2358 S. Throop-st.

WANTED—15 H. P. G. E. 3-PHASE MOTOR. Address A 304, Tribune.

UNIVERSAL TOOL GRINDER; DIV. HEAD. Cheap. W. Gurbis, 673 W. 18th.

BILLIARDS AND BOWLING.

BILLIARD TABLES, NEW OR REBUILT, AT prices and terms to meet all conditions. Buy direct from manufacturer and get best quality and lowest prices. Everything in Billiard and Bowling Supplies. THE BRUNSWICK-BALKE-COLLENDER CO., 623 S. Wabash-av. Wabash 4020.

NEW AND USED BILLIARD TABLES. Low Prices. Easy Terms. KEEFE & HAMER CO., 17 N. Wabash-av.

CAMERAS AND OPTICAL GOODS.

WANTED—TO BUY—GOOD PAIR OF BINOCulars. Ph. Van Buren 6166.

WANTED—FEMALE HELP.

Stores and Offices.

BOOKKEEPER — EXPERIENCED; STATE qualification, salary, references. Address A H 226, Tribune.

BOOKKEEPING MACHINE OPERATOR— Elliott-Fisher; must have at least 3 yrs.' experience. Apply 623 S. Wabash-av., 2d flr.

BOOKKEEPER — EXPERIENCED, FOR about 2 weeks, to close a set of books; married woman preferred. Ked. 0483.

BOOKKEEPER-STENOGRAPHER — MUST have exp.; over 21. Apply after 9, 6850 S. Ashland, Royal Mortgage and Realty Co.

CASHIER—RETAIL STORE, PART TIME position. Switchboard experience. Call after 2 p. m. ALBERT HOSFELD, 154 N. Dearborn.

CASHIER—FOR DRUG STORE, WAIT ON tables part of time. Dixie Pharmacy, Jackson and Halsted.

CIRCULATION DEPT.

of nationally known publication needs several high grade typist correspondents, also girls with general clerical, switchboard and cashiering experience; permanent position offering fine opportunity to girls selected; give age, experience and salary requirement. Address A G 258, Tribune.

DEMONSTRATOR—TO SELL HIGH GRADE line of hair brushes in leading department store; must be reliable, aggressive saleswoman. Give experience and salary desired. Address Y Y 267, Tribune.

DICTATING MACHINE TRANSCRIBER— Permanent position for experienced girl living on Southwest Side. Edwin C. Barnes & Bros., 173 W. Madison-st.

ELLIOTT-FISHER BOOKKEEPER — MUST also be expert typist; small office; Elliott-Fisher work about two days per week; gentile. State age, salary and phone; permanent. Address A 485, Tribune.

FILE CLERK AND TYPIST—STATE EXPErience and salary expected. Address Y J 397, Tribune.

GIRL—GOOD AT FIGURES.

STONER'S RESTAURANT, 1118 Wilson-av.

GIRL — YOUNG, RECENT HIGH SCHOOL graduate, for office work; state age, references, salary expected. Address B P 401, Tribune.

GRAPHOTYPE AND ADDRESSOGRAPH Oper.—Exp. Rm. 710, 542 S. Dearborn.

OPERATOR—REMINGTON.

BOOKKEEPING MACHINE.
Experience necessary; living on South Side. Address A T 331, Tribune.

SALESLADY.

Exp. in boys' clo., furn. and hats; only those having selling exp. need apply. Apply in writing only; give age and exp. BROWNING KING & CO., Monroe and Wabash.

SALESLADY—EXPERIENCED IN BAKERY. 3548 Lawrence-av.

STENOGRAPHER

who can also transcribe from dictating machine; temporary position; $5 per day. EDIPHONE, Room 704, 173 W. Madison.

STENOGRAPHER — FIRST CLASS ONLY, who has had automobile experience; prefer living north; about 28 years old. Ben T Wright, Inc., 1101 N. Clark-st.

STENOGRAPHER—WELL EXP., HI. GRADE, for permanent position out of town. Salary $125 mo. Underwood Typewriter Co., 210 W. Monroe.

STENOGRAPHER—EXPERIENCED, CAPAble of handling office detail work. Apply in person, 624 S. Michigan, R. 1100.

STENO. AND TYPIST—PUBLIC ACCOUNTant's office; must be rapid and accurate. Ph. Rand. 6731 for interview.

STENOGRAPHER—WITH LEGAL TRAIN., 8:30 to 5. Apply 77 W. Washington, Rm. 1023, Jacob Legion Penny.

STENO.-BKKPR.—LIVING NR. 63D AND Halsted; salary, $25. Apply 9 a. m. 601 Straus Bldg. MR. MAYNARD.

SUPERVISOR

to take complete charge of our pricing office; must have mail order experience. 563 W. Randolph-st. Ask for MR. McGUINNIS.

SWITCHBOARD OPERATOR AND STENO.

Experienced. Apply Achitectural Decorating Co., 613 W. 16th-st.

WOMAN—YOUNG, PROTESTANT; ALERT, efficient, good at figures; for clerical and cashier work; real estate experience preferred; give full particulars. Address T S 600, Tribune.

Executives and Managers.

Hosiery-Underwear Woman

Not over 30, to take charge of woman's store in loop. Must be a result getter. Give age, experience, references, phone number. Reply in confidence. Address A M 524, Tribune.

Factory and Trades.

FINISHER OF FUR COATS—O'KEAN, 567 Lincoln-av., Winnetka. Winn. 2752.

FITTER.

One able to do own alterations; must be first class; steady position. Apply F. N. MATTHEWS, 29 E. Madison-st., R. 206. Mr. Cohn.

GIRL

with experience on small electric motors; high wages, according to your experience. 4410 W. Ravenswood.

GIRLS — EXPD. OPERATORS ON MEN'S neckwear. 1925 S. Spaulding-av.

LADIES—FOR FINE EMBROIDERY WORK, also rolled roses on garters; good money; steady work. Call 9-12 a. m., R. 1414-B, 180 N. Michigan.

LAMP SHADE SEWERS—EXPERIENCED, for painted shades. ROYAL LAMP CO., 4th floor, 74 E. Roosevelt.

MANICURIST — EXPERIENCED. APPLY Schroeder Hotel Barber Shop, Milwaukee.

MARCELLER—FINGER WAVER; PERMAnent waver; all around operator; experienced. 2410 W. 71st-st.

NURSE—FOR GENERAL DUTY; UNDERgraduate. 3256 Lake Park-av.

OPERATORS.

Expd. on Merrow Metropolitan 2 needle and plain Singer machine. Apply at once. NATIONAL GARMENT CO., 1469 S. Michigan.

OPERATORS,

experienced on dresses. Apply H. HORN & CO., 317 S. Market-st.

PERMANENT AND FINGER WAVE OPERator—Expd., steady position. Ethel Kay Beauty Parlor, 6441 Cottage Grove-av.

PRESS GIRLS.

Must be experienced in cleaning and dyeing plant. 2705 Fullerton-av.

SAMPLE PASTERS. EXP. ON SILKS.

Good wages; good working conditions. VAN HOESEN, 13 S. Des Plaines.

SHADE MAKERS WANTED.

Must be experienced, white or colored; assured of good positions. Apply at once. BLOCK PORTELIER CO., 1253 S. Michigan.

SAMPLE HAND

to assist designer. Must be experienced in cutting and draping. LIPSON BROS., 325 W. Adams.

Household Help.

CLEANING WOMAN—WHT., 2 DAYS EACH wk.; pri. fam.; ref. req. Midway 7545, after 9 a. m.

COOK—FOR FAMILY NO. WISCONSIN SUMmer resort; must be clean, neat and 1st class cook. Address M L 291, Tribune.

GIRL—WHITE, LIGHT HOUSEWK. SHORT hours. Must be able to prepare breakfast and dinner occasionally. Full charge of bachelor's apt. To one who is capable good wages to start. Must sleep out. Apply between 1 and 4 p. m. MR. FORBES, Pine Crest Court, 3720 Pine Grove-av.

GIRL—WHITE, LT. HSWK. APPLY READY for work. Smith, 1065 North Shore-av.

GIRL—GEN. HOUSEWORK, NO WASHING; go to country for summer. Kedzie 2997.

GIRL—WHITE, FOR GEN. HSWK. AND cooking; small fam. Ph. Keystone 7132.

MAID—WHITE, EXP. IN HSWK. AND cooking; no washing; good home, gd. pay. Ref. req'd. Fairfax 4149. 7233 Oglesby-av.

MAID—WHITE, GENERAL HOUSEWORK. Phone Wilmette 3185.

MAID—WHITE, EXPERIENCED; REFERences required. Mansfield 3635.

MAID—WHITE, FOR GENERAL HOUSEwork. Call Crawford 2970.

MAN AND WIFE—GOOD COOK; MAN TO do general work on country estate; 1 hour's ride from Chicago; white or colored; $100 per mo.; do not answer unless first class refs. can be given. Address B E 407, Tribune.

MOTHER'S HELPER—WHITE, LT. HSWK., assist with baby; $3. Spaulding 9360.

MOTHER'S HELPER—WHITE; HOME NTS. 1 child. 34 S. Parkside. Mans. 6055.

NURSEMAID—WHITE, INTELLIGENT, EXperienced, full charge of child 21 months. References. Mansfield 5183.

WOMAN—25-35, WHITE, PROTESTANT; for housework; home nights; ref.; good wages. Graceland 8039.

WOMAN—MIDDLE AGED, COLORED, AS hskpr., with bus. ability; honest, reliable; $6 wk. and apt. 4524 Indiana-av.

WOMAN—YOUNG, TO DO WASHING AND assist mother with 2 children. Hotel apt. Briargate 5330.

Clubs, Hotels, and Restaurants.

COOK—FOR SANITARIUM; WHITE. 3256 Lake Park-av.

SANDWICH GIRL—WITH FOUNTAIN EXperience. Dixie Pharmacy, Jackson and Halsted.

STUDENTS—OR GIRLS IN TEA ROOM; 2 hrs. eves. and ½ da. Sun. 5144 Hyde Pk-blvd.

WAITRESS—FOR WORK IN SANDWICH shop. Hours 8 to 4. 233 S. Jefferson. Mitchell's Lunchroom.

WAITRESSES — SHORT HOURS. EXPERIenced. Huylers, 310 N. Michigan.

WAITRESS—EXP. FULL OR PART TIME. 2 W. Roosevelt-rd., Oak Park, Ill.

WAITRESSES—EXPERIENCED. Apply 3353 Lawrence-av., morning.

WAITRESS—SWEDISH; EXP. MR. CARLson, 3300 Wilton-av., 11-12 a. m., 6-7 p.m.

WANTED—FEMALE HELP.

Clubs, Hotels, and Restaurants.

TELEPHONE OPERATOR—EXPERIENCED. North Side hotel. Address Y G 133, Tribune.

WAITRESSES—EXP. ONLY NEED APPLY. Call after 10 a. m. Schwartz Restaurant, 6236 Blackstone or 6325 Cottage Grove.

WAITRESS—MUST BE EXPERIENCED. NO Sundays. 1974 Milwaukee-av.

Saleswomen.

CANVASSERS—FOR A NEW AND LIVE proposition; Jewish preferred. Salary and commission. Call Saturday all day. Mr. Jonap, 1214 S. Halsted-st.

SALESLADIES—TO SELL FINEST LINE OF dresses direct from 5th-av., N. Y. Fifth Avenue Styles, Inc. Room 1300, 5 S. Wabash. North Side Office, 1057 Wilson-av., R. 7.

SALESWOMEN—HOUSE TO HOUSE. FAST selling item used daily by women; repeat orders; liberal commissions. Phone Dearborn 1312.

SALESWOMEN — EXPER. UNNECESSARY; house to house; salary $15. Mr. Rhodes, 77 W. Washington, Room 505.

WE HAVE

immediate openings for young ladies between the ages of 20 and 35; only those progressive and with pleasing personality. Excellent opportunity.
ATLANTIC HOTEL, 316 S. Clark-st.
Apply 1:30 to 4 p. m. only.
ASK FOR MR. BYRON.

Agents.

LADIES—AN AGREEABLE AND DIGNIFIED way to earn extra money in your spare time. Sell highest quality Hand Crocheted Infants Wear. No capital required. Write Lawrence W. Smith, Brunswick, Maine.

AGENTS—$10 DAILY TAKING ORDERS for Mary Ross ladies' and children's dresses. PHILPS & LEVIN, 5 S. Wabash, Room 1104.

Miscellaneous.

A FEW LADY APPOINTMENT MAKERS.

Age 25-50; salary, commission and bonus; we furnish the prospective customers, automobiles, and chauffeurs; you make the appointment; our expert sales managers will do the selling and help you make large commissions.
PERCY WILSON & CO.,
FOUNDED ON 21 YEARS OF A REAL ESTATE SERVICE.
11TH FLOOR, 109 N. DEARBORN.

DEMONSTRATOR.

We wish to employ a neat appearing young lady to act as floor and window demonstrator. One with experience in electrical appliances preferred, but not essential. Apply HARRY G. ALLARD, 31 N. Franklin-st.

5—WOMEN—5

who are neat, aggressive, and with pleasing personality. Must be satisfied with $30 per week while training. For interview apply 31 N. FRANKLIN-ST. ASK FOR MR. ALLARD.

A RESIDENT OF CHICAGO.

I want a woman and I want a man who want to earn money in their spare time. Something new, no selling, no canvassing; from your own home or my office. State present employment, age, nationality, married or single. Address P S 467, Tribune.

LADY—OF GOOD PERSONALITY AND FAIR education for desirable position with reliable corporation. Must be loyal and faithful to her work, capable of gradually assuming responsibility and willing to learn details of company's business; must be able to work without a boss. Address Y S 445, Tribune.

WOMAN — MATURE, TO WORK BY APpointment, fitting scientifically designed Spencer Surgical Support and dress corsets; will train the woman selected. Write, give phone and reference to "Manufacturer," 600 Wrigley Bldg.

LIBRARIAN—YOUNG WOMAN ASST. IN special library; must have alertness, energy and initiative. State fully education, experience and qualifications. Address A N 415, Tribune.

WOMEN — 10 INTELLIGENT, NEAT APpearing women to verify appointments; no selling; short hours; good salary. Call 10 a. m.-3 p. m. Rm. 1308, 155 N. Clark-st.

SODA DISPENSER — EXPERIENCED. LA SALLE-ST. STATION SODA FOUNTAIN, 2d floor.

DEMONSTRATOR—GENTILE, GOOD PERsonality, 25 yrs., willing to work. Good pay. 6 N. Michigan-av., 706.

WOMAN—EDUCATED, OVER THIRTY; OPportunity with interesting income. Book House for Children, 360 N. Michigan-blvd.

LADY—HAVE OPENING FOR YG. LADY about 23, good personality. Gentile; good pay; 9:30 a. m., Suite 818, 30 N. Michigan.

MAID—FOR HOTEL WORK IN EXCHANGE for rm., board, for 2. Sun. 1190.

Employment Agencies.

CORBOY SERVICE.

MANY INTERESTING POSITIONS OPEN. 20 W. Jackson-blvd., Rm. 108. Wab. 9284.

THE BAYNE AGENCY.

HIGH GRADE POSITIONS. SUITE 1008. 7 SO. DEARBORN-ST.

TEAROOM MGR., N. S. ...$150

Cashier ....$65, b. | Waitresses ....$18, t.
Intelligence Bur., 162 N. State-st., R. 709.

SEE MRS. MACK AT BRIERLY'S FOR road house cook; $30, r., b.; asst. hskpr., $80, b.; resort wait., $46, r., b. 173 W. Madison.

CHICAGO RAILWAY AGENCY— COMPTOMETER OPERATOR. 220 Grand Central Sta., Harrison and Wells.

SWITCHBD. OPR., CR. INVEST. EXP. DEP. STENO., Loop, Adv. ....$32 THE HONES CORP., 20 W. Jackson-blvd.

ZINSER PERSONNEL SERVICE— For University and High School Graduates. 1548, 140 S. DEARBORN-ST.

P. PR. OP. $35 & P.W. | CHEF $45
Steno. ....$20 | 2d cook $30
BUSCH AGENCY, 184 W. WASHINGTON.

MANY GOOD CLERICAL POSITIONS. FRANKLIN AGENCY. Suite 401. 109 N. Dearborn-st.

SECY'S-STENOS.-TYPISTS-CLKS. WE HAVE your position. CRAIG AGENCY, 209 S. State-st. 708 Republic bldg.

CHICAGO PLACEMENT SERVICE. FILE CLERK-TYPIST ....$85 ROOM 9. 6341 S. HALSTED-ST.

STENOS.—TYP., BKPR., E. F. BILLERS. THE ASSOCIATED SERVICE. R. 715 Tacoma Bldg. 5 N. La Salle-st.

WAITRESSES, FOUNTAIN GIRL, PANTRY, housemaids. Jensen, 192 N. Clark-st.

FACTORY, CLERIC, BKKPRS., STENO.—GD. misc. West Town, 3939 Madison. Open ev.

TRADE SCHOOLS.

Big Salaries Waiting!

Splendid positions for Burnham trained operators opening every day! You can be ready to fill one in a surprisingly schort time. Call to see us this week. Tel. Randolph 3351.

E. BURNHAM

SCHOOL OF BEAUTY CULTURE. 138 N. State-st., Dept. 18, Chicago.

Ladies, Train Yourselves

and be in demand. Moler has trained Beauty Specialists for years and will place you in a job when your training is finished. Call, write, or phone. MOLER COLLEGE, 512 N. State-st. Superior 5456.

ENROLL NOW FOR COMPLETE BEAUTY course, special summer rate $75. A few more and class will be filled. Nina Parker System, Room 710, 14 W. Washington-st.

AMERICAN SCHOOL OF ETHICAL BEAUTY CULTURE can help you get into Beauty Culture, the high paying profession, in short time. See Elizabeth McGrath, R. N., 190 N. State-st. Phone Dearborn 4323.

CHICAGO ACADEMY OF BEAUTY CULTURE, INC. An accredited school. 37 S. Wabash-av., Suite 707-09. State 4421.

THE CHICAGO HAIRDRESSING ACADEMY. Thorough instruction in all branches of beauty culture. Rm. 200, 64 W. Randolph.

HOTELS NEED TRAINED WOMEN—BIG pay. Learn at home. Write Lewis Hotel Train. School, Desk 749, Washington, D. C.

GERTRUDE HALE—A FULLY ACCREDITED SCHOOL OF BEAUTY CULTURE. ROOM 700, 14 W. WASHINGTON-ST.

DRESSMKG.—MILLINERY SCHOOLS.

WRITE FOR BOOKLET HOW TO DESIGN, drape and make smart clothes; it's free; summer rates. Master College, 190 N. State.

CONTRACTS TO LET AND WANTED.

PAINTING AND PAPERHANGING — DO your vacant flats now and save 25%. Ph. Wellington 7834.

CARPENTER WORK, ALL KINDS, NEW and repairs; best work; very reas. prices; cash or terms. Ked 1991 or Mayw. 2963R.

PAPER HANG., PAINTING, $10 RM. 4 rm. flat, $35; 1st class guar. Ard. 1073.

LIGHT & HEAVY MANUFACTURING.

MANUFACTURER WANTED—NOW CALLing on Beauty Parlor trade thruout U. S. to manufacture and distribute timely, meritorious and profitable article covering convincing improvement on present type. Patent rights protected. Must be capable of handling million dollar sales annually. Leaving Chicago Tues. Address X 285, Tribune.

COLLECTIONS.

COLLECTIONS EVERYWHERE — NO COLlection, no charge. Many collections made for only $1. We buy notes, mtges. and past due accounts. United Mercantile Service of America, 140 N. Dearborn. State 6600.

CASTOFF CLOTHING.

BEST PRICES PAID FOR MEN'S, LADIES' clothing, fur coats. Gordon, 3955 Cottage Grove. Atlantic 3451. Lincoln 8744.

LOST AND FOUND.

TO FINDERS.

If you have found a cat or dog, a pocketbook, jewelry, or fur, and cannot locate the owner through the "Lost and Found" ads in today's Tribune, call and go through the "Lost and Found" index at the PUBLIC SERVICE OFFICE 1 S. Dearborn-st.

TO LOSERS.

When you advertise a lost article in The Tribune your advertisement receives the benefit of free listing in The Tribune Public Service Office in 1 S. Dearborn-st. for a period of two months. Such service facilitates the recovery of lost articles. Advertise.

BILLFOLD—LOST — BLACK, WITH INS. rates and blanks; Logan-sq. L; 10 p. m. Thurs.; ret. to R. 954, 31 S. Clark; rew.

CASHIER'S CHECK FOR $600—LOST—REward. Long Beach 6425.

CAT—LOST—PERSIAN, LARGE BL. GREEN eyes; rew.; vic. Surf. Bittersweet 4630.

CHOW DOG—LOST—I KNOW YOU MEN who trapped Chow dog while visiting Pistakee Bay Sat., July 7th, operate a kennel; return or will notify state's attorney's office. Yards 6575.

COAT—LOST—MAN'S GRAY SUIT COAT; liberal reward. 4322 N. Sawyer.

COLLIE—LOST—TAN AND WHITE, FEmale; name Mack. Child's pet. Reward. Van Buren 0204. 3949 Jackson-blvd., 1st.

DOG—LOST—POLICE, FULL BREED. Reward. 2724 Mansfield-av. Berkshire 2913. Hanson Park Bakery.

DOG—FOUND—BRINDLE BULL. Superior 3579.

DOG—FOUND—MALE COLLIE. Call Sunnyside 4903.

FOX FUR—LOST—JULY 13, 14. REWARD. Hoerneman, Div. 6800. 2150 Lin. Pk. West.

FUR PIECE—LOST—BROWN; CONGRESS Hotel or Art Institute; reward; return to Mrs. Alex Friend, 1137 E. 50th-st.

GERMAN POLICE DOG—FOUND—BLACK, tan, gray, July 2nd, on S. S. Trian. 6982.

HANDBAG—LOST—GRAY; CONT. MONEY; ladies Illinois watch; rew. Bucking. 5683.

LADIES' WHITE GOLD WRIST WATCH— Lost—Oriental theat. Wed.; rew. Rep. 3758.

NECKLACE—LOST—PEARL; VIC. BUILDers Bldg. or in Checker cab; 4:30, Thurs. p. m. Keepsake. Rew. Address A P 493, Tribune.

PRUDENTIAL INSURANCE POLICIES— Lost—On N. W. Side. Please call Armitage 7940 or Irving 8291; reward.

PURSE—LOST—SQUARE COIN PURSE, cont. diamond ring and change; in Walgreen's drug store, 300 S. Michigan; Tues. a. m.; reward. Ph. Fairfax 9400.

PURSE—LOST—BL. LEATH. KEEP MONEY, or return of keys and contents additional rew. Atlantic 1660.

RING—LOST—WEDDING, 10 SMALL DIAmonds, on Brdwy. st. car between Irving Pk. and Bryn Mawr. Lib. rew. Buck. 7802.

RING—LOST — MAN'S DIAMOND, GOLD setting, Checker cab, July 18; reward; no questions asked. PAUL, Calumet 0890.

VIOLIN—LOST—FROM AUTO AT JACKSON Pk. bch. Tue. p. m. Reward. Euclid 2395.

WRIST WATCH—LOST — LADIES' WHITE gold-enamel; Parisienne model; at Bryn Mawr beach. Rew. Edgewater 8167. DILKEY.

WRIST WATCH—LOST—LADY'S, WHITE gold; initials V. E. K.; reward. MERCER, phone State 3496.

PERSONAL.

PERSONAL — ANY DESCENDANTS OF JERRY O'LEARY, who about forty years ago lived in the township of Chinguacousy in the county of Peel and province of Ontario, are requested to communicate with Messrs. Graham, Graham & Bowyer, Barristers, Brampton, Ontario, Canada.

PERSONAL—PUBLIC NOTICE IS HEREBY given that Dominick Chillo, convicted and sentenced to the Illinois state penitentiary at Joliet for murder, will apply for a definite sentence parole.

PERSONAL — WILL PARTIES WHO WITnessed accident to elderly lady by policeman, July 16, 11:30 a. m., Lincoln-av. and Irving Park-blvd., please call Wellington 2136 after 6 p. m.

PERSONAL—I HAVE SOLD THE BUSINESS known as Working Peoples Store, 753 N. Carpenter-st. Not responsible for any debts contracted by this business on and after this date. E. LLOYD.

PERSONAL—IF MR. C. O'BRIEN AND Mr. Cosgrove don't call for their cars, 17 W. Marquette-rd., within 2 days they will be sold for storage charges.

PERSONAL—DAUGHTER MATILDA, COME back, Mother and Father heartsick, everything forgiven, write. P. P.

PERSONAL — ONLY RESPONSIBLE FOR debts of my own. ED L. WALTERS.

BUSINESS PERSONALS.

PERSONAL—CASH FOR OLD BROKEN DIScarded gold, silver, plat. jewelry, dental crowns, bridges, etc.; courtesy. U. S. Smelting Wks., 39 S. State-st., cor. Monroe. 4th.

L. L. SYSTEM SCALP TREATMENT GIVEN. 415, 4750 Sheridan-rd. Ard. 1222.

CLUB AND ASS'N MEMBERSHIPS.

LIFE MEMBERSHIP EDGEWATER ATHletic club for sale; no dues nor assessments. Leaving city. Best cash offer. Address B 304, Tribune.

HAMILTON CLUB MEMBERSHIP FOR sale. One-half cost price. Address A L 323, Tribune.

MUSICAL INSTRUMENTS.

Pianos and Players.

PIANOS AT LOW PRICES—HUNDREDS OF reliable pianos and player pianos in our Exchange Dept. priced at $25, $35, $50, $75, $95 up to $198. Buy now and save money. Monthly payments. STEGER & SONS PIANO MFG. CO. Harrison 1656. Steger Bldg., N. W. cor. Wabash and Jackson.

GRANDS AND UPRIGHTS FOR RENT—$3 to $10 per month; rent applied after first year if purchased. Ask for exchange dept., 3d floor. THE BALDWIN PIANO CO., 323 S. Wabash-av. Wab. 4880.

BE SURE OF THE USED PIANO YOU SElect. No one ever made a mistake in buying a used piano here. Lowest monthly payments. Open evenings. LYON & HEALY, Wabash at Jackson.

BABY GRAND ELECTRIC REPRODUCING; excellent condition; price $395; terms, $15 per mo. THE RUDOLPH WURLITZER CO., 329 S. Wabash-av.

BEAU. COLONIAL ART GRAND; A1 COND. Brown mhg., $450; terms. Adam Schaaf, 319 S. Wabash-av. Harrison 8731.

W. W. KIMBALL CO., 306 S. WABASH-av. Makers of pianos, player pianos, and phonograps. Bargains in used instruments.

JULY SALE—GRANDS, $395, $495, $595; Reproducers, $595, $1,375, $1,500. Guar. Terms. STORY & CLARK, 173 N. Michigan.

JULY SALE—GRANDS, $395, $495, $595; Reproducing, $595, $1,375, $1,500. Guar. Terms. STORY & CLARK, 173 N. Michigan.

RADIOS AND SUPPLIES.

RADIO BARGAINS.

$1,000 Comb. Victor Electrola and Radiola 28 ....$750
$600 Comb. Orthophonic Victrola and Radiola 28 ....$350
$335 A. C. Comb. Orthophonic Victrola and Radiola $250
$625 Victor Electrola $400
$250 Victrola Electrola $175
$85 Orthophonic Victrola $25
Radiola No. 20 in cabinet with Orthophonic speaker $40
Fada 6 tube in cabinet, complete $120
$495 Radiola No. 30-A $250
Radiola 20, in cabinet $27.50
Radiola No. 25, with cabinet $30
Radiola 16 ....$25
Fada 6, special $27.50
Radiodyne, Zenith, De Forest and others, your choice $5
$35 Fada, speaker $17
$25 Fada, speaker $12.50
Mahogany grand piano $250
Mahogany upright piano $25
STONY ISLAND MUSIC SHOP, 6747 Stony Island-av. Hyde Park 6806.

YOUR IDLE PIANO, PHONOGRAPH OR radio can be traded to us for a new phonograph, radio or combination of both. You will be given a liberal credit on your old instrument toward the new one; convenient terms on the balance; get our prices before going elsewhere. CABLE PIANO CO., WABASH AND JACKSON.

AERIALS, RADIOS SERVICED AND REpaired in your home, $2. Call Plaza 7420 or Englewood 2544 after 6 p. m.

$75 TAKES MY BEAU. NEW $200 ALL electric 1928 radio. 3937 N. Long-av.

PHILCO SERVICE IN YOUR HOME, $1, REgardless of time. L. V. 0490. Sunny. 1751.

DANCING SCHOOLS.

CHICAGO ACAD'Y DANCING

1 private lesson, $1; 26 lessons, $5; 12 lessons, $3; lady-gent. instructors, orchestra. 400 S. STATE-ST., 6TH FL., CHILDS BLDG.

LEARN TO DANCE CORRECTLY; TAKE A few private lessons. Teresa Dolan Dancing School, 1208 E. 63d. Tel. Hyde Park 3080.

INSTRUCTION.

REAL JAZZ IN 20 LESSONS — ALL INstruments. Christensen Schools, 20 E. Jackson, 953 Belmont, 718 W. 63d, 3945 Madison, 2204 S. Crawford, 2602 Milwaukee.

THE BERLITZ SCHOOL OF LANGUAGES— French, Spanish, Italian, German, English. Free bulletin. 56 E. Congress. Harr. 0427.

LEARN AUTO DRIVING, CHAUFF. LIC. guar. Borgeson School, 3763 N. Clark-st.

MUSICAL AND DRAMATIC.

MUSICIAN WHO CAN MAKE COPIES FROM piano lead sheet during his spare time. Phone Harrison 4394 between 2 and 3 Monday, or write Show Shop, 37 W. Van Buren-st., Chicago.

CLOTHING, FURS, ETC.

THE FINEST, LARGEST SELECTION OF slightly used high grade order made suits, topcoats, o'coats, in this city, $7.50 up. Dresses $3.50 up. Open eve. Gordon, 3955 Cottage Grove.

FUR COATS REMODELED, ONLY $60. Cleaned, glazed, relined, $20. Blumenfield Fur Shop, 204 State-Lake Bldg., 190 N. State.

SUITS MADE TO ORDER, $35 AND UP. 20 W. Jackson, R. 804. Harrison 1749.

BOATS, YACHTS, ETC.

SNAPPY, FAST OUTBOARD STEP-PLANE; cost $600 with motor; price $425. Address K N 49, Tribune.

WANTED—USED CANOE, 16 FT.; $30 OR $35. Address X 150, Tribune.

TO RENT—ROOMS—CENTRAL.

WASHINGTON, W., 231—TO RENT—OUTside rooms with bath; single, $12; dbl. $15; new fireproof bldg.; edge of loop.

HOTEL MARCO, 510 S. DEARBORN-ST.— Just on edge of Loop; bright outside rooms $1.00 daily and up; $5.00 weekly and up.

Y. M. C. A. HOTEL, 826 S. WABASH-AV. MODERATE RATE. NO MEMBERSHIP FEE.

TO RENT—ROOMS—SOUTH.

ABERDEEN-ST., S., 5120—TO RENT—FRT. rm.; priv. home; lady pref. Yards 4299.

BLACKSTONE, 5806—TO RENT—RM. 1-2. run. wat., reas.; ex. tr. I.C. Dor. 8433.

BLACKSTONE, 6229, 2D—TO RENT—WELL furn., comf. sgl., dbl. rm.; $4 up; gd. tr.

DANTE, 6468, COR. 65TH, 2D—TO RENT— Lg. beau. fur. frt. rm., conn. bath; 1-2; all trans., beach, golf. $7.38. Plaza 2062. Doyle.

DANTE, 7004—TO RENT—LG. OUTSIDE R. 2 blks. to I. C., surface; $5. Fair. 3612.

DREXEL NR. 63D-COTTAGE—TO RENT— Beau. rm.; priv.; 1-2 gent. Fairfax 9182.

DREXEL-BLVD., 4345—TO RENT—COZY R. r. w., with or without bath; bus, L, sur.

DREXEL-BLVD., 4313—TO RENT—MOD. outside r.; kit. opt.; sur., L, I.C., bus; rs.

DREXEL, 4710, 1ST—TO RENT—ATTR. FR. r., pr. home; adj. bath; suit. 1-2; reas.

ELLIS-AV., 3535—TO RENT—COZY RMS. overlook. lake, $4-$5 wk. up; $1 day up; hotel sv.; I. C. and surf. lines. Doug. 7100.

ELLIS, 4149—TO RENT—NICELY FUR. RS. Light, airy; $5-$8; I. C., L, surface.

FORTY-SEVENTH-PL., E., 1305—TO RENT —Attr. lt. rms., r. w.; sum. rts.; 2 bk. I.C., surf.

GREENWOOD-AV., 6128, 1ST—TO RENT— Choice rm., adj. bath; reas. Pri. f. All tr.

GREENWOOD, 4355—TO RENT—NICE FUR. rm., pr. home, adj. bath; I. C., L, bus, sur.

HARPER AT 54TH. FAIRFAX 7300.

HOTEL HARPER CREST.

SUMMER RATES NOW IN EFFECT. ALL OUTSIDE ROOMS—RESTAURANT. EVERY ROOM WITH PRIVATE BATH. SINGLE, $10.50; DOUBLE, $12.25.

HARPER, 5406—TO RENT—BRIGHT FR. RM. mod. res.; $6; nr. lake, 53d, I. C. X, bus.

HARPER, 5312, 2D—TO RENT—COMF. FRT. rm., adj. bath; pri. fam.; I. C., bus, surf.

HARPER, 6218, PARK VILLA HOTEL—TO Rent—Des. rms., $5 wk up; $1.50 day up.

HYDE PARK-BLVD., 5488—RMS., $7.50 UP.

CECIL HOTEL.

Tourists invited. Park, lake, I. C., bus.

INGLESIDE-AV., 7933—TO RENT—COZY room suitable for 2; private home; use parlor, porches, yard. Radcliffe 6284.

KENWOOD, 4711, NEW HOTEL RITZ—TO Rent—All outside rms., with bath; compl. services; $8-$9; I. C. exp., 9 min. to loop.

KIMBARK, 6238—TO RENT — LGE. COOL front living rm., sun parlor; also sgl. rms.; nr. Jackson Pk. and beach; I. C., L, surf.

KIMBARK, 6632—TO RENT—NEWLY FUR. rm., twin beds; ½ blk. I. C., bus, surf.

NORMAL, 6404, NORWOOD HOTEL—TO Rent—Large light double rooms, $10.50; adj. bath, $12.50; close to surf., L and bus. Reasonably priced meals. Englewood 3700.

OAKENWALD, 4349—TO RENT—CLEAN, cool, lt. outside rs. overlk. lake, $3.50 up.

PRAIRIE, 6130, 3D—TO RENT—FRT. RM.; pri. fam.; L, surf.; reas. Engle. 9348.

SEVENTY-THIRD, E., 2035—TO RENT—EX. nice r., 2 wind.; 2 blks. I. C. Fair. 1894.

SIXTY-FIFTH-PL., E. 1425 2D—TO RENT— lg. cln. rm., 1-2, I. C. Jack. pk., beach.

SIXTY-FOURTH, E., 1511—TO RENT—SGL. furn. slp. rm.; $3.50; lgr., $4.50; all trans.

SOUTH PARK-AV., 6014, SOUTHWAY HOtel—To Rent—Large light double rooms, $8.50; adj. bath, $10; close to surf., L and bus; coffee shop in bldg. Normal 6700.

STONY ISLAND, 6254—TO RENT—LG. airy r., adj. bath; fc. pk.; I.C., L. Stencer.

STONY ISLAND, 6070, 3D—TO RENT— Attr. rm.; Jack. pk., L. I. C. bus; 1 or 2.

WOODLAWN, 4545. ATLANTIC 1810.

DORIAN HOTEL.

Private rm. and bath, new bldg.; beaut. furn.; $9-$14 week. Mgr. on premises.

WOODLAWN, 4541—TO RENT—LG. LT. comf. r.; near I. C., beach; $6; kit. if des.

WOODLAWN, 6144, 2D—TO RENT—NEWLY furn. and decorated rm.; L. I. C., bus.

WOODLAWN, 6414—TO RENT—FRONT OR side rm.; b. adj.; $5; all tr. Dor. 0875.

WOODLAWN, 6231, 3D—TO RENT—FURN. rm., pri. family; good loc. Midway 2779.

TO RENT—VERY DESIRABLE ROOM FOR business woman; private family; I. C.; must have best refs. Triangle 4553.

TO RENT—LGT., ATTR. RM., ADJ. BATH; sgl. or dbl.; pri. family. Triangle 9035.

Parkland Hotel

FRONT ROOMS, $8 WEEK.
FACING JACKSON PARK.
Finest value in town; modern hotel; newly furnished; excellent and complete service; one block to L. I. C. surface, bus. 1552 E. 63D-ST.

HOTEL CADILLAC.

2124 MICHIGAN-BLVD. UNDER NEW MANAGEMENT. 110 SLEEPING ROOMS. With running water or bath, $7 weekly and up; walking distance to Loop.

HOTEL WOODMERE.

WOODLAWN AT 46TH-ST. Spacious rooms with private bath; many $9, $10, and $11 per week; I. C. express. Special dinners, 85c. Atlantic 5410.

TO RENT—ROOMS—NORTH.

ALDINE, 543, 2D—TO RENT—NICE 2 FT. rms.; $5-8; nr. lake, bus, surf.

ARGYLE, 931—TO RENT—FRT. DBL., SGL. twin bd.; ldry. inc.; ½ blk. bch.; rl. home; reas.; all tr.; brd. opt. E. White, Ard. 3927.

ARGYLE, 930—TO RENT—BEAUT. FURN. new, quiet, frt. rms., pri. baths, some with priv. lavatories. Argyle X, bus, beach.

ARTESIAN, 4715, 2D—TO RENT—COZY R. reas.; priv. fam.; "L" surf. Rav. 1402.

BRIAR-PL., 434—TO RENT—ATTRACTIVE rm.; priv. residence; gentlemen; ref.; bus, surf.; near lake. Buckingham 0340.

BROADWAY, 3217—TO RENT—FRT. BEDrm.; private family; $6. Grac. 4743.

BROADWAY, 4040—TO RENT—SGL. DBL. rms.; new, clean, quiet; $6-$8; E. Sher. L.

BROADWAY, 3958, 2D FL.—TO RENT— Bright, cheerf. slp. r. with hskpg. priv. $5.

CAMBRIDGE-AV., 2822.

Ideal loc. nr. Linc. pk. and Diversey; all conv.; now reduced $7-$8-$9 wk. Buck. 8563.

CAMBRIDGE-AV., 2827-29—TO RENT—BLK. E. of Clark and Diversey; clean, cool, sgl., dbl. rms.; r. w.; $6-12. Bus, surf.

CLARENDON-AV., 4125.

LAKESHIRE HOTEL.

85 rooms, all with private baths and showers. $9 up; bus, L, surf. Bittersweet 3900.

CLARK, N., 2653—TO RENT—COVENT GARden Hotel; mod. bach.; shr. bs.; $5 up wk.

CLEVELAND, 2007, 2D—TO RENT—CLN. frt. r.; kit. pri.; ex. tr. Div. 9485 morn.

DAKIN-ST., 841—TO RENT—NEW. FURN. rm., adj. bath; g. trans.; Prot. Well. 6398.

DEARBORN, N., 817—AMERICAN PLAN.

NEWBERRY HOTEL.

FULL HOTEL SERVICE; $18 WK. AND UP WITH MEALS; 10 MIN. TO LOOP.

DOVER, 4509—TO RENT—SINGLE RM., nice airy, run. water; gd. trans. Ard. 4113.

DOVER, 4735, NR. LAWRENCE—TO RENT— Cool rm.; private bath; $8.50; L, bus.

EASTWOOD, 826—TO RENT—FRT. RM. with pri. fam.; $6; ¼ blk. beach; bus. L, sur. tran.; ref. req.; shown by app. Sun. 1751.

EASTWOOD, 2034, 2D—TO RENT — LGE. outs. rm.; pri. ent.; blk. L; $6. Rav. 3504.

EDGECOMB, 933—TO RENT—SHER. L, 51 bus; resident, transient, $5-10. Nr. lake.

FOSTER-AV., 927, ARDMORE 0549 — TO Rent—To 1 or 2 gents, room; pr. family; real home; 200 ft. from beach and bus; or. Saddle & Cycle Club.

FREMONT, 2254, 3D FL.—TO RENT—FURnished room; private family.

GEORGE-ST., 1105—TO RENT—NLY. FUR. rms.; $5 up. Diversey L, bus, surf.

GOETHE, W., 9—TO RENT—COR. FR. AND back par.; Steinway piano. Sg.-db. rs., r.w.

GRACE-ST., 638, 1ST APT—TO RENT—LG. rm., 1 or 2; gd. trans.; nr. bath; refs.

GRANVILLE, 1747—TO RENT—RM. IN PRI. home; good trans. Sheld. 1662.

GREENVIEW, 4534, 2D—TO RENT—LG. cool rm.; conv. bath; all tran. Ardr 0011.

KENMORE AND WILSON-AVS. 150 RMS.

HOTEL KENMORE.

$7-$14 wk.; shwr., priv. bath; Wil. L, bus.

KENMORE, 4900—TO RENT—LG. CLN. rms., r.w., fr pkg., nr. bch. X. bus. $6-$10.

KENMORE—TO RENT—RM. IN CATHOLIC fam.; gentleman; $6; L, bus, sur. Edg. 6599.

KENMORE, 5331—TO RENT—AIRY LGT. rm., nr all trans.; reas. Rav. 1218.

KENMORE, 4721, 2ND—TO RENT—NEWLY furn. rm.; nr. lake; ex. tran.; pri. fam.; reas.

KENMORE, 5013—TO RENT—ATTR. RM. pr. fam.; nr. lake, all tran.; reas. Stewart.

LAKE SHORE-DR., 1040—TO RENT—RM. $5 wk.; Gentiles; ex. college men. Del. 2423.

LA SALLE, 1702—TO RENT—OPP. PARK. TRANS. $1.50-$2.50 PER DAY. New. dec. 1-2-3 r. kit.; md., elev. sv.; $8-15.

LA SALLE, N., 1039—TO RENT—NR. BCH.; mod. sgl. and db. rms.; run. wat.; $6-10.

LAWRENCE-AV., 1033 — TO RENT — ATtractive room; sgle. or dble.; reasonable.

LOYOLA, 1259, 3D—TO RENT—UNUSUALly lg., airy frt. rm. with pch., liv. rm. if des.; pri. fam.; 2 adults; suit. 2-3; reas.

MAGNOLIA, 4728, 2D—TO RENT—LIGHT, cool rm., connect. bath, shower; beaut. furn.; near lake. Reas. Ravens. 0366.

MAGNOLIA, 4637 — TO RENT—VERY DES. sgl. rm.; pleas. pri. f.; $6; Wil. L, bus.

MAGNOLIA, 4432—TO RENT—ATTRAC. R. adj. bath; 1-2; quiet home; reas.; Wil. L.

MAGNOLIA, 4528—TO RENT—PLEAS. FRT. rm., r. w.; 1-2; also sgl rm.; r. w.; reas.

MAGNOLIA, 4506, 3D — TO RENT—WELL furn. rm.; pri. fam.; Wil. x., bus; reas.

MAGNOLIA, 4516—TO RENT—ATR. SGLE. rms.; running water; bus, L, surf.; reas.

MAGNOLIA, 5452, 1ST—TO RENT—LG. LT. rm., pr. fam.; $7; ex. trans.; gar. opt.

MALDEN, 4725. LONGBEACH 6300.

New Hotel Lawrence

You will find here a cool quiet place to live. The utmost in comfort, fine furn., location. Twin beds, priv. bath, beach two blocks, all trans. $11 up.

MARSHFIELD, N., 3328—TO RENT—SGL. frt. rm., pri. entr.; $4.50. Well. 3132.

MICHIGAN, N., 749 — TO RENT—HARRIS. 2d apt.; pleasant rms for bus. people.

TO RENT—ROOMS—NORTH.

MICHIGAN, E., 745, 3D—TO RENT—COOL, airy, dbl. or sgl. rm.; gd. trans.; reas.

MICHIGAN, 845—TO RENT—ATTR. LG. sgl. rms., adj. bth.; st. apt.; 1 fl. Del. 4395.

OAKDALE, 635 [2900 N.]—TO RENT—NW. fur. frt. rms., $5-9; nr. Lin. pk., Div. Sch., dbl.

PAULINA, N., 4830—TO RENT — NEWLY dec. rms.; some with r.w.; $4-5.50; bus tr.

PINE GROVE, 3601, 1ST—TO RENT—SGL. rm.; rent reas.; good trans. Buck. 1367.

RACINE-AV., N., 4417, 2D APT. — TO Rent—Attrac. lrg. rm., suit. 1 or 2. $6 wk.; pri. home; Wilson express; nr. beach.

ROBEY, N., 4606—TO RENT—LGE. NEWly furnished rm., suit for 2; N. W., bus, surface, "L." Ravenswood 5773.

ROCKWELL, N., 4734—TO RENT—LARGE frt. rm., 1-2; clos., w. wind.; priv. fam. home priv.; bkfst. opt.; ½ blk. L, 1 blk. surf. Ravenswood 4587.

ROKEBY-ST., 3822, 2D—TO RENT—FRT. r., dbl., sgl.; pr. fam.; kit. priv.; L ex. bus.

SHEFFIELD, 2215 — TO RENT — LARGE rms.; all newly furnished; good trans.

SHEFFIELD-AV., 2320, APT. 2E—TO RENT Rm., in mod. apt.; 1 blk. to "L" exp.

Sheridan, 655 (3900 North).

E. of Broadway, bet. Pine Grove and Lake.

LAKE SHORE ARMS.

Lge., Quiet, Cool Rms.—$6-10.
BEST TRANS.: SHER. L—BUS—SURFACE.

SHERIDAN, 4635. LAKE VIEW 4220.

SHERCOMBE HOTEL.

Rooms, $6-$10; phone and run. water; blk. Sher. exp.; 2 blks. beach; some priv baths.

SHERIDAN, 4430—TO RENT—COOL ROOMS, $5-$6-$7 wk. and up; home comforts; near lake, L, bus, surface. Edgewater 6470.

SHERIDAN, 4646—TO RENT—RMS.; R. W.; new, dec.; $5 to $7; Wil. L, bch.

SHERIDAN, 4153—TO RENT—PLEAS. SGL. frt. rm., $5.50; nr. L, bus. Well. 3827.

SHERIDAN, 4932—TO RENT—LG. FRT. airy, rs.; well fur. $5.50 up; nr. bch., L, bus.

SHERIDAN-RD., 6756, 3RD—TO RENT— Sunny well furn. rm.; pri. family; reas.

SHERIDAN, 6973, 2D—TO RENT—LGE. RM. Pri. fam. [lady]; lake, bus, L. Briar. 3334.

STATE, N., 508—TO RENT—NR. LP., MOD. TRANS. $1 TO $2 PER DAY. Attr. new. dec. sgl.-dbl. rms.; $4-$7; w. dist.

ST. JAMES-PL., 427—TO RENT—LGT., airy room or suite; $5 up; ½ bl. pk., bus and surf.

WAVELAND, 1916—TO RENT—MOD. LT. cheer. rm.; priv. res.; L, surf.; $6. L. V. 10088.

WINNEMAC, 1225 — TO RENT — TO BUS. girls, $6 wk., with bkfst. Arg. X. Sun. 0196.

WINTHROP, 4940. PH. LONGBEACH 9333.

HOTEL GLENN

BRAND NEW BUILDING.
100 rooms, all with tubs and shower; every room an outside room. Best furnished hotel on NORTH SIDE; Beach: 1 blk. Argyle exp., bus, surf. Rates as low as $9 wk., $2 a day.

WINTHROP, 6019—TO RENT—SUN. 2840.

New Windale Hotel

All outside rooms, with private bath and showers. Beautifully furnished. Some with in-a-dor bed; also twin beds. Rates $10-$15 per week. Home atmosphere.

WINTHROP, 6106—TO RENT—NEW. FUR. frt. rm., suit. 2 bus. wom.; apt. privi. Briargate 9231 evenings.

WINTHROP, 5446—TO RENT—LG., LT. RM. for 2; brkfst. opt.; nr lake. Edge. 8586.

WINTHROP, 4909—TO RENT—LGE. FRT. R. pri. pch.; $6 sgl., $8 dbl.; bus, L, surf. Koch.

WINTHROP, 5530—TO RENT—80 ROOMS; new hotel; cafe, nr. bch., bus, L; $8 wk. up.

TO RENT—COOL, CHEERFUL ROOM, OVERlooking lake; home privileges; suitable one or two; breakfast and dinner if desired. Phone Sunnyside 6918.

TO RENT—LG. AIRY RM.; PRIVATE FAMily of 2; congenial home; business man or woman; Loyola L. Sheldrake 2289.

TO RENT—LIGHT, COOL ROOM; PLEASant surroundings; home priv. Sunny. 1379.

TO RENT—2 RM., PRI. BATH, PRI. FAM. Pri. entrance; reas.; nr. lake. Sun. 0870.

TO RENT—LG. FRT. RM. NR. LAKE, L; kit. priv.; pri. fam.; $6 wk. Sun. 10149.

TO RENT—4621 MALDEN, LG. RS.; NEW. dec.; $5-$6. Edge. 3581. Wilson L, bus.

TO RENT—ATTR. FRT. RM., NR. BEACH, L, bus, priv. fam.; $7. Edge. 2116.

TO RENT—LG. OUTSIDE RM., 1-2; ADJ. bath; Loy. ex.; pri. fam. Rog. Pk. 6295.

SINTON HOTEL

4943 SHERIDAN. 300 ROOMS.
Spend Summer at Beach.
COMPLETE HOTEL ACCOMMODATIONS. IN UPTOWN DISTRICT. EXCEL. TRANS. RMS., $7-$12; KITNTS., $20.

45 E. Schiller-st., Nr. Lake.

Large second story front alcove rm.; twin beds; 2 large closets. Men only. Breakfast optional. Other rooms.

RADDISON HOTEL.

15 min. to loop. 454 Wrightwood-av. Lge. outside rs., bath, show. Ph. $9 up.

SURFRIDGE HOTEL.

Except. rms. with showers or baths; near lake, pk. and golf; reas. rates. 555 Surf-st.

BURKE MANOR HOTEL.

Except. rms. with showers; near lake, pk. and golf; reas. rates. 3616 Pine Grove-av.

THE HALIBURTON.

6954 Greenview-av. R. P. 5247. Attr. rms. with or without bath. $9 up. Bus, L 1 blk.

THE JOAN CLUB FOR GIRLS. 1540 N. STATE. CO-OP.; REASONABLE.

TO RENT—ROOMS—NORTHWEST.

CALIFORNIA, N., 1622. BRUNS. 2425. NORTH HOTEL. New bldg.; reas. rent; comp. ser.; op. L sta.

DIVERSEY, 3110—TO RENT—EXC. ROOM; lady empl.; pri. fam. Jun. 4444. Logan Sq.

KEDZIE-BLVD., N., 2530—TO RENT—RMS. $5 to $10; opposite Logan Square L.

KIMBALL, 2628 — TO RENT — PLEAS. LT. r., pr. fam., Log. Sq. L. Alb. 6621. Baeder.

LOGAN-BLVD., 3148—TO RENT—LG. SLP. r., sgl.-dbl., all tra. Taylor. Spauld. 1885.

LOGAN-SQ.—TO RENT—LG. R., ADJ. BTH. shr.; sm. fam.; all tra.; brd. opt. Bel. 6599.

LOGAN-BLVD., ½ BLK. L—TO RENT—ATT. rm., 1-2, reas.; pri. fam. Belmont 4759.

MILWAUKEE, 2896—TO RENT—NICE. FUR. rm.; suitable for 2. Spauld. 0577.

MONTICELLO, 4826 — TO RENT — NICE cool fur. rm.; good trans. Irving 1634.

TO RENT—ROOMS—WEST.

ADAMS, 3437—TO RENT—VERY DESIRable front rm.; in resid. Sun. and air.

FIFTH, 3627—TO RENT—NICE AIRY RM. exc. trans.; opp. pk.; pr. fam. Van B. 5704.

HAMLIN, S., 148, 2D—TO RENT—LG. cool fr. r., opp. Gf. pk. golf lks. Nev. 6506.

HAMLIN, S., 26, 1ST—TO RENT—APPLY here for well fur. rs., sgl.-dbl.; $5-$6-$7.

JACKSON-BLVD., 2119—TO RENT—LRGE. pleas. room with priv. fam. West. 1034.

MADISON, 5044—TO RENT—LARGE, WELL furn. rm. for 1-2; exc. trans.; home comf.

MONROE, W., 3825—TO RENT—WELL FUR. pri. fam.; 1 blk. golf links. Nev. 9139.

WASHINGTON-BLVD., 3122—TO RENT— Lge., south fr., cool, mod. rms., 1-2; ex. tr.

WASHINGTON, 2663—TO RENT—COOL R. Ex. trans.; $3.50 up. Brd. opt. Sec. 7085.

WASHINGTON, 2748 — TO RENT — FUR. rms., $3.50 up.

WASHINGTON-BLVD., 3833 — TO RENT— Beautiful large room, nr. park; modern.

TO RENT—ON WASHINGTON-BLVD., NEAR Cicero; lrg., lgt., newly furn. rms. in pri. fam.; A1 tr.; stble. for 2. Call Mans. 4900.

TO RENT—ROOMS—SUBURBAN.

HARLEM-AV., 1113—TO RENT—WIDOW will rent sgl. or dbl rm. in new home, facing park. Ph. Forest 1752M.

TO RENT—HOUSEKEEPING ROOMS.

South Side.

BERKELEY-AV., 4440—TO RENT—2 LGE. ft. rms.; n. dec.; rs.; gd. tr., I.C., bus, L, sf.

BLACKSTONE, COR. 55TH-ST., SENATE Apts., Entr. 1447 E. 55th-st.—To Rent— 2-4 rm. apts.; new. fur.; pri. bath; porch; $10-15; nr. beach, park. I. C. X, bus, surf.

BLACKSTONE, 5601—TO RENT—1-2-3 RM. kitch.; also sleeping rms.; $4 to $15.

BLACKSTONE, 5510 — TO RENT—1-2 RM. apts.; com. fur., $11.50-$14; nr. bch. I.C.

BLACKSTONE, 6627—TO RENT—2 RMS. cln.; nr. Jack. Pk. beach; all tr.; $7-10.

CALUMET, 5804—TO RENT—2-3 RMS., FUR. or unfur.; auto space free; ½ bl. L. $8 up.

DREXEL, 4145-47—TO RENT—AIRY 1-2 rm. comp. kit. bath apts.; refined, mod. well furn., $10-$15 wk.; ½ blk. L, bus, surf.

DREXEL—4634—VIRGINIA APTS.—1-2-3 R. kit. apts.; pr. bath. $9 up; slpg. rms. $6 up, inc. serv.; special rates on lease.

DREXEL, 4642, GLADYS APTS.—TO RENT —Comp. furn. 1-2-3 r. kit. apts., fac. blvd. $9 up incl. gas, elec., laun. Sl. rs. $6 up.

DREXEL, 4730 — TO RENT—CLN. COOL outside rm.; run wtr.; just dec.; $12 wk.

DREXEL, 4332—TO RENT—1-2 RM. APT. new furn., priv. adj. bath; all tr.; $10 up.

ELLIS, 4149—TO RENT—1 RM. FUR. APT. Clean, pri. bath, $15; I. C., "L," surf.

ELLIS, 6334, 2D—TO RENT—3 HSKPG. rms.; real kitchen; pri. porch; adults.

ELLIS, 6537, 2D—TO RENT—LOVELY 2-3 rms., $10 share rear apt.; priv. porch.

ELLIS, 4160—TO RENT—1-2 RMS., NR. lake; pri. and adj. bath; $8 up; all trans.

FORTY-SECOND-PL., 936—AND 5 OTHER bldgs., nr. schools and lake; best trans.; excel. service; hskpg. and slpg. rms.; well furn.; most reas. rentals. Call Atl. 1369.

FORTY-FOURTH-PL., E., 1219—TO RENT— 2-3-4 rms., cl. pr. pch., rl. kit., nr. lake, I. C., L, S. $6 up.

GARFIELD [55TH], E., 337—TO RENT—2-4 rms.; nice. fur.; pr. bath; summer rates.

GREENWOOD, 5508—TO RENT—1-4 LT. cool airy frt. rms. Rents reduced; come be convinced. Also sl. rms.

GREENWOOD-AV., 6403—TO RENT—ATTR. comp. fur. 1-2 r. kit., $8-15; adlts.; nr. I.

HARPER, 5316, 1ST FLR.—TO RENT—3 lge., light, cool rms.; brkfst. r., bth.; rl. home; $65; lt., gas, tel. includ. Sag. 0970.

HARPER-AV., 5485—TO RENT—2 RMS. frt. kitch.; gas, elec. and linen furn.; $9.50 week; also 1 room furn.; $5 week.

HARPER, 6020—TO RENT—1-2 ROOM, ATtractively fur. apts.; reas.; wk. or mo.

HARPER-AV., 6019, 1ST—TO RENT—FURN. 2 rm. suite; pri. fam.; clean; exc. trans.

KENWOOD, 6547—TO RENT—2-3 RM. KIT. Pri. bath; all trans.; nr. park; reas.

TO RENT—HOUSEKEEPING ROOMS.

South Side.

KIMBARK, 5327—TO RENT—1-2 R. KIT.; also slpg rms., $4-$5 up; I. C., bus, surf.

KIMBARK, 6436—TO RENT—1-2 RM. HKP. suites, $7-$9-$10; slp. rms., $4.50.

KIMBARK, 6112—TO RENT—3 RM. FR. apt.; 2 r. pri. pch., sl. r. $5 up. exc. trans.

LAKE PK., 4919—TO RENT—1-3 RM. FUR. kit.; pri. bath; $6.50 up; rms. reas.; 4 rm. furn. bsmt.; $12; auto sp. free; I.C.X.

LAKE PARK, 3614—TO RENT—LG. COOL 4 r. apt., $12-$15; 2 r. kit. apt., $7-$10.

MICHIGAN, S., 2929—TO RENT—LG., CL. cool rms.; ev. conv.; summer rate $4 up.

OAKENWALD, 4349—TO RENT—CLN. COOL 2-3 r. apt. overlk. lake; suit. 2-4; $9 up.

OAKENWALD, 4457—TO RENT—3-4 RM. fur. apts.; nr. lake, I. C., L, bus, $12-$15.

OAKWOOD-BLVD., 635—TO RENT—LG. LT. rms.; nice. furn.; ex. tr.; $5-$6. Atl. 4502.

PEORIA, 5545, 1ST—TO RENT—2 OR 3 rm. suite; lrg. lt. rms.; nice furn.; running water.

SIXTY-FIRST, E., 837—TO RENT—LG. 2 R. suites; compl.; priv. bath; very reas.

SIXTY-FOURTH, E., 1511—TO RENT—CL. well furn. frt. hskpg. rm., kit., $8.50.

SIXTY-SECOND-ST., E., 922—TO RENT— Furn. 1-2-3 rm. kits. $7 up; bus, L, surf.

SIXTY-SECOND, E., 1215—TO RENT—1 rm. $6 up; 2 rs. $8 up; comp.; nr. L. I.C.

SIXTY-SIXTH-PL., E., 1510—TO RENT—2 and 3 room kit.; ultra modern; also single and double rooms. Hyde Park 6367.

UNIVERSITY, 6527—TO RENT—4 RMS. 3D fl., priv. rome; gas, elec., comp. furn.

UNIVERSITY, 6200, 1ST, COR. APT.—TO Rent—2 fr. rms., real kit., L sta. 1 blk.

UNIVERSITY, 6408, 3D—TO RENT—LGE. frt. and side rms.; pri. fam.; reas.; ex. tr.

UNIVERSITY, 6206, 2D—TO RENT—2 RMS. Real kit., porch; also slp. rms.; reas.

WOODLAWN, 4541—LIGHT, COOL 2 RM. suite; pri. ba.; lg. pch.; bch.; $15; I. C.

WOODLAWN, 4537—ATR. FUR. 1-3 R. KIT.; pr. pch., baht; 1 blk. lake; Al tr.; $8 up.

YALE, 6565—TO RENT—3 R. $8, $10, $12; bus, R. I., surf.; L; stm. ht.; hot water.

Parkland Hotel

$12.50 WEEK.
FACING JACKSON PARK.
Comp. furnished kitch. apts.; private bath; in-a-dor bed; 24 hr. elevator and hotel service; 1 block to L. I. C. surface and busses. 1552 E. 63D-ST.

$5 TO $12.50 A WEEK.

1, 2, 3, and 4 rm. kitchenettes; newly fur. I. C. Kenwood Gardens, 5519 Kenwood-av.

FREE RENT ONE WEEK.

4554 Oakenwald, on lake; 2 rm. apts.; pri. pch.; fr. apts.; free pk. sp.; I. C., L, surf.

North Side.

BARRY, 612, NR. LIN. PK., LAKE—TO Rent—Nwly. dec., ncly. furn. 1-2-3 rm. kits., $8 up; exc. tr.

Broadway, 4049. L. V. 7111.

BROADWAY ARMS

SING. RS. $5 WK. UP; APTS. $10 WK. UP. 2 rs., $10-$12 wk.; 3 rs., $15.

BROADWAY, 4040—TO RENT — 1-2 ROOM kit.; new; cln.; quiet; $6-$11; e. of Sher. L.

CLARK, N., 1004—TO RENT—NEW. DEC. mod. 2-3-4 rm. kit. $12 to $20; w/ dis.

CAMBRIDGE-AV., 2827-29—TO RENT—BLK. E. of Clark-Diversey; well furn. kit. apts.; suit. 2-3, gas, elec., lin furn. $13-$14.

CARMEN, 1225—TO RENT—LARGE FUR. light rm.; h. w. ht.; r. w.; gas r.; bch.; $6. Edgewater 2361.

CLARK, 2850, APT. C—TO RENT—2 RMS. rl. kit.; nr. bus, surf., L. Grace. 2725.

CLARK-ST., N., 1039—TO RENT—3 RM. mod. hskg. apt.; nr. loop and beach; reas.

CRESCENT-PL., 815—TO RENT—3 RMS. nr. beach; reas. Bittersweet 7114.

CRESCENT, 911—TO RENT—1-2 RM. KIT.; also slpg. rms.; r. w.; beach, bus, L, surf.

CRESCENT-PL., 915—TO RENT—KIT. APT. new dec. $7-$12. Slp. rms., $5.

DEMING-PL., 649—TO RENT—2 LGE. FRT. conn. rms. well furn. in well kept house. $12; not rooming neighborhood, nr. pk.

DIVISION, E., 34—TO RENT—APTS., TWO rooms and pri. bath; nr. lake, beach. Ref.

DOVER, 4453—TO RENT—2 R. KIT., HT., linen, gas, lts. free; gd. trans.; $10 up.

EDGECOMB, 808 [4000 NO.]—TO RENT—2-3 rm. suites; rl. kit.; $13-17. New dec.

GENEVA-TER., 2252—TO RENT—2 RM. frt. apt. $11, sgl. hskp. $5. Gd. tr. nr. pk.

HALSTED, N., 3434—TO RENT—NICE sunny, front 2 room suite.

HILL, 201—TO RENT—OR 1052 N. WELLS; nr. bc.; pr. bt. 3-4 rms.; chil. wel. $15 up.

KENMORE, 5132—TO RENT—1-2 RM. KIT. gas, lights, linens, dai. maid serv.; outside rms., near beach, L, bus; quiet; $7 and up.

KENMORE, 4132—TO RENT—LG. 2 RM. kit.; inador; pr. ba.; everything free, $10 up.

KENMORE, 5221—TO RENT—1-2 RM. KIT. Also att. slp. rms.; reas. Nr. L, bus, lake.

KENMORE, 5642—TO RENT—ATTR. 1-2-3 r. kit., $9 up; slp. r., $6-$7; L, bus, lake.

KENMORE, 4005—TO RENT—REAL KIT. and din. rm. for cpl. emp., $10. Sher. L.

LA SALLE, 1036—TO RENT—NR. BEACH. TRANS. $1.50-$2.50 PER DAY. 1-2 r. ktnt.; gas, elec., lin. fur. $8-18; w.d.

LA SALLE, 1702—TO RENT—OPP. PARK. new. dec. 1-2-3 r. kit., maid. elev. $10-20.

LA SALLE, N., 1525—TO RENT—2-3-4 RM. apts.; 2 bedr.; pri. bath; $8-15. Div. 4455.

LAWRENCE, 930—TO RENT—1-2-3 R. KIT. Private bath; all trans.; nr. lake; $8 up.

LAWRENCE, 845—TO RENT—1-2 RM. KIT.; half blk. from lake; good trans.

LAWRENCE-AV., 903—TO RENT—ATTR. furn. 2 rm. apt.; ½ bl. lake; reas.; ex. tr.

MAGNOLIA, 4443—TO RENT—2 RMS., newly furnished, 2 beds; $12; all trans.

MAGNOLIA, 4836—TO RENT—EXCEL. FUR. 1-2-3 rm. kitch. suites; all transp.

MALDEN, 4435—TO RENT—NEW DEC.-FUR. 3 r. apt.; 2 bedrm.; pri. pch. Rav. 1775.

MELROSE, 437—TO RENT—1 RM. KITNTS. Also 2 r. bsmt. apt.; pri. bath; $9-$10.

OAKDALE, 635 [2900]—TO RENT—1-2-3 r. new. fur.; $6-$15; Linc. Pk.; gd. tr.

PINE GROVE, 2928—TO RENT—2 R. APTS.; also slp. rs.; very reas.; nr. Lin. Pk., lake.

PINE GROVE, 3915—TO RENT—1-2 ROOM kitnt., $8 up; 1 rm. bas. kit., $6.50 wk.

PINE GROVE, 3821—TO RENT—NR. LAKE; 2 rm.; sun parlor; real kitchen; $13.

RACINE, 4441—TO RENT—AIRY, WELL fur. 1 r. k. apts.; nr. bc., L, bus, sur. $7 up.

RACINE, 4441—TO RENT—AIRY, WELL fur. 1 r. kit. apts.; nr. bch., L, bus, sur.; $7 up.

ROBEY, N., 4606—TO RENT—NEW FURN. 2-3 rm. suites; suit. for 2 or 3; N. W. bus, surface, L. Ravenswood 5773.

Sheridan, 4101. Buck. 7450.

THE STIRLING

1, 2, 3, 4, 5 Rm. Apts., Furn.
Finest Apts., Lowest Rates.
$50 MO. UP, $12 WK. UP.
4-5-6-7 PERS. $5 EACH PER WK. BEAUT. APTS. WITH KIT. AND BATHS. NEAR LAKE AND BEACH AND PARKS. BEST TRANS. TO SHERIDAN L OR BUS.
Single Rms., $7-8-10 Wk. Up

SHERIDAN-RD., 4035—TO RENT—MOD. 2 rm. apts., wall bed, full size kitch., priv. phone; fully equip.; $50 mo. up. L. V. 4220.

SHERIDAN, 4646—TO RENT—1-2 R. KITS. priv. bath; $6 to $13; bch.; Wilson L.

ST. JAMES-PL., 427—TO RENT—HSKPG. suite with reg. kit.; ½ b. Lin. pk., bus, sf.

WILTON, 3759—TO RENT—1 AND 3 RM. apts., compl. furn., incl. ldry., pri. porches; ½ blk. E. of Grace sta., Wil. L; $7-$13 wk.

TO RENT—4621 MALDEN, 3 LG. RS., NW. dec.; $14. Edge. 3581. Wilson L, bus.

TO RENT—2 RMS., FURN. KIT., BEDRM., free gas, elec.; $50; ref. Hollycourt 1345.

Northwest Side.

BEACH, 3447—TO RENT—2 SUNNY RMS.; good transp.; private family.

KEDZIE-BLVD., N., 2530—TO RENT—1-2 R. kit.; $10 to $12; opp. Logan Sq. L.

KILDARE, N., 4418—TO RENT—LG. LT. 3 r. apt., also 2 r. suite. Palisade 7016.

LAWRENCE, 3222—TO RENT—BEAUT. LG. 1 rm. kit. apt., 2 beds, $14; others $12.

SACRAMENTO, N., 818—TO RENT—1-2 R. apts.; slpg. rm.; gd. tr.; reas. V. B. 3573.

West Side.

ADAMS, 2842—TO RENT—1 RM. KIT. OUTside rms., lin., laund.; newly dec.; summer rates; surf., bus, L; also sleeping rms.

AUSTIN, W., 4824—TO RENT—2 FURN. rms.; priv. bath; gd. trans. Mans. 5367.

ERIE, W., 4921—TO RENT—NICE, COZY 2 rm. suite, $6; no obj. child. Aus. 5819.

FLOURNOY, 3447, 2D—TO RENT — 2-3-4 nice, furn. rs., clean, mod. Van B. 8419.

HAMLIN, N., 212—TO RENT—3 RM. SUITE, pr. lav.; ex. tran.; op. Gar. Pk. Kedzie 4190.

HAMLIN, S., 156—TO RENT—3 RM. CORN. suite; well fur.; real kitchen; large porch.

JACKSON, W., 2708—TO RENT—2 CLN. rms.; r. w.; all tran.; chil. wel. $9 wk.

LE CLAIRE, N., 432—TO RENT—2 RMS., private, tile bath kitchen sink, gas range, phone, pri. front entrance brick bung., 2 blks. from Lake-st. L, surface. Austin 0645.

MADISON, W., 4312—TO RENT—2 ROOM suite, frt. and side; nicely furn., $10 wk.

VAN BUREN, 2848—TO RENT—2 RM. KIT. apts.; lt., cl.; no obj. child. Ked. 6284.

BOARD AND LODGING—SOUTH.

FORTY-SECOND-PL., E., 915—ATTR. RM. priv. home, $10; use par. and piano; ex. trans. Mrs. Marsden.

GREENWOOD, 4516—FRT. RMS. SUIT. 2-3, also sgl.; best trans.; $10 up. Oak. 3029.

OAKENWALD, 4569, MONTICELLO HOTEL, on lake; ex. meals; $11 up. Oakland 6877.

SOUTH PARK-AV., 5710—BD. RM. HOME cook.; nr. park, bus, L; $10. Eng. 4176.

SO. SHORE DIST.; RM. AND BATH; ALSO slp. pch.; 1-2; bus, I. C., surf. H. P. 2142.

WOODLAWN, 6546—DES. 2 RM. SUITE, PR. home; brd. opt.; nr. I. C.; ref. Dor. 4137.

P., RADCLIFFE 4368, RM., BOARD, LDRY. for 2; bungalow; priv. fam.; reas.

PH. HYDE PK. 8638, WILL TAKE AGED or inv., exp. nurse; nr. Jack. Pk.; ex. care.

RM., BATH; GD. HOME; GIRL EMPL.; GD. trans.; pri. home cooking; reas. Dor. 2580.

COMFORTS AND PRIVILEGES OF HOME for aged and mild mental cases. Mid. 1608.

BOARD AND LODGING—NORTH.

ALDINE, 519, BET. BDWY. AND SHER.-RD. Room, board, private; reas. Well. 5069.

BELMONT, 549—2 COOL COMF. RMS.; EX. meals; for 1-2-3; also 2 rm. suite; reas.

CLARK-ST., N., 2326, 1ST—BOARD AND rm.; priv. fam.; good transp.; reasonable.

BOARD AND LODGING—NORTH.

DEARBORN, N., 642—TO RENT—ATTRAC. room; excellent meals; reas.

EASTWOOD, 857—COOL RMS.; EXC. BRD.; beach, bus, L 1 block; reas. Sun. 1190.

KENMORE-AV., 5511 — BEAUTIFUL DBL. room; also fine suite; private bath; with board in large corner home; best home cooking. EDGEWATER 6420.

KENMORE, 4343, 2D—DESIRABLE RM., brd. for 1-2; Wil. L. Reas. Buck. 1915.

KENMORE, 5913—EX. MEALS, RM., 1-2; p. fam.; all tran.; nr. lk.; reas. Stewart.

LAKEWOOD, 5245—LRG., AIRY FRT. RM.; 1-2; with meals; pri. fam.; nr. L. Edg. 7869

LELAND, 820—ATTR. NTLY. KEPT. SGL. dbl. rms.; nr. lk., Wil. L. bus. Lepien.

RITCHIE-CT., 1307—RM. AND BRD.; DBL. rms.; ½ blk. Michigan-av. Del. 1731.

SHERIDAN, 845 — ATTRACTIVE SINGLE, double rooms; excel. board, $9-$12; all tr., beach; a real home, try it. Lake View 3925.

SOUTHPORT, 3831—BOARD-RM., 2 GENTS. Ri. home; chicken dinner every Sunday; hm. cooking incl. lunch. Lakeview 2081.

LARGE FRONT ALCOVE, PRIV. FAM.; 1st class board; home comforts; piano, vict., radio. 4027 Sheridan-rd. Lakev. 9654.

BOARD AND ROOM FOR AGED LADIES and convalescents. Ravenswood 2802.

GRAD. NURSE WILL TAKE IN HER HOME conval. or mild mental case. Buck. 3034.

BOARD & LODGING—NORTHWEST.

KEELER, N., 815—EX. BRD. FOR PARTY with children; will care for children; gd. trans.; nr. school. Belmont 0795.

BOARD AND LODGING—WEST.

FULTON-BLVD., 3234—LOVELY R., TWIN beds, brd.; 2 gents; pr. home. $12. V.B. 3944.

HOYNE, S., 212—SGL.-DBL. RMS.; STRICT. home cook; $10-$11. Mrs. Nelson.

WASHINGTON-BLVD., 2147—TO RENT—Mod. suite, pri. bath, $15; also suite $9.50.

WASHINGTON-BLVD., 4654—FOR 2 YNG. men; priv. adlt. Am. fam.; all trans.

WASHINGTON-BLVD., 1360 — 25 STEADY boarders; home cooking; $10 a week.

ROOM AND BOARD WANTED.

WANTED—TO RENT—YOUNG MAN WISHES to rent a furnished room in private home; must be near Humboldt Pk. or Logan Sq. L. State how many in family. Address B 299, Tribune.

BOARD—AND RM., WITH PRIV. FAM., care for boy and girl, 5 and 7 yrs. N. S. Reas. Address B 194, Tribune.

WTD.—RM. AND BOARD FOR ELDERLY lady nr. 63rd-st. Address N K 574, Tribune

HOTELS.

North Park Hotel
[NEW]
Beautifully furnished 1-2-3 room kitchenette apts., gas, light, refrigeration free. Complete hotel service. Very moderate daily, weekly and monthly rates.
1927 North Park-av.
AT CENTER-ST. AND LINCOLN PARK.
10 Minutes to Loop. Mohawk 3200.

LELAND HOTEL
DOWNTOWN HOTEL.
IN THE HEART OF UPTOWN.
205 Rooms. 205 Baths.
Rates $14 up single, $15 up double.
LELAND AT RACINE-AV.
LONGBEACH 9600.
1 blk. to Wilson and Lawrence L Station.

THE SHORE CREST
PINE GROVE AT WRIGHTWOOD.
Overlooking lake and park; golf, yachting, riding, or bathing at your door. Let us quote you our reasonable summer rates. Kitchenette apts. or rooms with bath. Your choice of in-a-dor or regular beds. Beaut. furn. and decorated. Excel. cafe, table d'hote, a la carte. Div. 4800.
ONE BLOCK TO I. C. AND ALL TRANS.

MIRA-MAR HOTEL
6218 WOODLAWN-AV. PLAZA 1100.
New; close to U. of C., parks, beaches, golf; 350 rms. and baths; $10-$19 wkly.; 1 or 2 pers.; utmost in comfort, service, furnishings and loc.; coffee shop, lobbies, etc. WE INVITE YOUR INSPECTION AND COMPARISON.

SOUTHGATE HOTEL
New bldg., furn. rms., priv. bath and shower, complete hotel serv.; finest I. C. transp.; 21 min. to loop.
RATES $10 TO $15 PER WK.
7120-28 YATES-AV.

9 STORY, MODERN, FIREPROOF.
$17 Week $60 Month
Kitchenette apts., furnished or unfurnished, with or without hotel service. Rooms and bath, $12.50 week.
SHELDRAKE HOTEL
4518 Clarendon-av. Edgewater 8600.

MELROSE APT. HOTEL
451 MELROSE-ST. BUCKINGHAM 1200.
Spacious 3-4 rm. corner apts.; 3 exposures; beautifully furnished and livable as any home; exceptionally large living rooms, bedrooms and extra in-a-dor; mech. refrig.; complete hotel serv. Also large 2 r. kitchenette suites. Belm. Harbor, Linc. Pk. golf course.
WINTHROP, 5054. PH. LONGBEACH 8933.

HOTEL FRANCES
100 brand new rms. with beau. tile baths; all with tub and shower. This hotel is conceded to be the best furnished hotel on North side. Ideal loc. Garage. Beach 1 blk. Argyle exp., bus, surf.; rates low as $9 wk., $2 day.

STANLEIGH HOTEL
Rooms with baths and showers. Kitchenettes. Complete service. Daily, weekly, monthly or lease. Located in Rogers Park one block from beach. Reasonable rates. Newly decorated and furnished. 6800 Sheridan-rd. Rogers Park 7010.

THE COPELAND
5009 SHERIDAN-RD.
For guests who desire quiet and homelike surroundings and convenient location. Our connecting CAFETERIA is now under HOTEL MANAGEMENT.
E. H. NICHOLL, MGR.; SUNNYSIDE 7000.

CHATELAINE HOTEL.
WINTHROP, 4911. PH. LONGBEACH 3800. Between Argyle and Lawrence L stations. Large, light rms., beau. furn.; in-a-dor beds, dress. closets, built-in iron boards, wardrobes. Paneled walls, full length mirrors. RATES $9 PER WEEK AND UP.

New Hotel Carling
Near Lincoln Park, Lake, Beaches. 175 rooms with tub or shower. $8 per week up. Daily $2 up.
1512 N. LA SALLE. MOHAWK 1200.

BARRY ARMS HOTEL.
635-37 BARRY-AV.
New bldg., beaut. furn. rms., private bath and shower; complete hotel service; elevator.
RATES $9 PER WEEK.

ONLY 5 MIN. WALK TO BEACH, GOLF COURSE AND JACKSON PARK FROM
CORNELL HOTEL.
5510 Cornell-av.; single rms., with private bath, $11.50-$16. 2 rm. suites with private bath, $22.50. I. C. 12 min. to loop.

SHERIDAN-RD., 4131. GRACE 1020.
Hotel Stratford
200 outside rms.; tile baths; beaut. furn. living rms., with in-a-dor beds. Wkly. rates, $10 up; daily, $2 up. All transportation.

PAXTON HOTEL
NOW OPEN. All outside rms. with bath, lavatory; beaut. furn.; a homelike atmosphere for refined people. Daily $2 up; wk. $9 up. We invite inspectn. 1432 N. LaSalle.

PARKER ARMS
4550-52 MALDEN-ST.
West of Broadway in residential district; min. to Wil. L exp.; bus at door; private shower bath; twin beds; $8-$22 per week.

New Hotel Carling
Near Lincoln Park, Lake, Beaches. 175 rooms with tub or shower. $8 per week up. Daily $2 up.
1512 N. LA SALLE. MOHAWK 1200.

NEW MARYLAND HOTEL.
6316 S. MARYLAND-AV. PLAZA 5600. S. S. newest hotel. All rooms with priv. shower or bath; all outside. Best trans. $8.50 up.

BLACKSTONE, 5519—TO RENT—University hotel; new bldg.; all outside rooms; each with private bath tub, shower; $10-15 a week for 1 or 2; I. C. X. bus, surf.; near lake, golf, park, beach.

LINWOOD HOTEL.
1812 WASHINGTON-BLVD.
All rooms with bath, $10 per week. Good transportation, 10 min. to loop. Seeley 2770.

NEW HOTEL BURTON.
Ideal location and trans. Rates $8 and up. 1420-37 N. Clark-st. Superior 4365.

HOTEL BELLWOOD.
1409 Diversey-pkwy.; new mod. hotel; best transportation; rooms $7 week and up.

LELAND HOTEL.
205 rooms, 205 baths; Leland at Racine, 1 blk. from Wilson L; $14 up. Long. 9600.

KENMORE HOTEL, 6417 KENWOOD-AV.—Rooms with bath, $10 up per week; 1 or 2 persons; 1 block to I. C. surface.
PHONE FAIRFAX 8100.

HOTEL ST. CLAIR.
Spec. weekly and monthly rates. 5 min. walk to Loop. Ohio-st. at St. Clair. Sup. 4660.

HOTEL CASS.
644 CASS-ST.
$12.50 to $17 WEEKLY.

BEAUTIFUL ROOM IN EXCLUSIVE HOTEL TO SUBLEASE AT LOSS. INQUIRE MANAGER, BITTERSWEET 2304.

BOARD OF TRADE HOTEL—$9 SGL.; $12 dbl.; sep. fr. for ladies. La Salle and Jack.

HOTELS.

HOTEL EASTGATE
Ontario and St. Clair-sts.
ONE BLOCK EAST OF MICHIGAN-AV.
Special rates to permanent guests. Comfortable, newly furnished rooms, homelike surroundings, fine food and genuine hospitality. Close to the Loop and lake. Plenty of free parking space. Phone Superior 3580 and let us tell you more about this better place to live.
JUST A WHISPER FROM THE LOOP. BEST $1.00 DINNER IN TOWN.

ROOMMATES.

MARR. CPL. WILL SHR. BEAC. 5 RM. with same or 2 ladies; twin beds; 1 blk. lk.; all trans.; reas. Well. 5760, Buck. 0245.

BUSINESS GIRL WILL SHARE 5 RM. APT. with 1-2 girls or married cpl.; very reas. 29 N. Kilbourn, 2d apt., North.

YG. LADY SHR. ATT. APT. SAME, RT. B., piano, tw. beds. N. S., L, bus, nr. lake. Ard. 2235.

YNG. LADY DESIRES SAME TO SHARE nice, fur. 4 rm. apt. Daoust, Nev. 7796.

MAR. CPL. OR GIRL SHARE 5 R. APT. with same; very desir. 2819 Cambridge-av.

LADY WILL SHR. 4 RM. APT. WITH SAME or cpl. 1103 Wrightwood-av. Bitt. 4812.

YOUNG MAN WILL SHARE ATTIC STUDIO apt. with same; $16 mo. Rav. 0943ev.

BUS. WOMAN WILL SHARE HOTEL KIT. apt. with same. Apt 807, Longbeach 9160.

GIRL WILL SHARE HER APT. WITH same. 422 Melrose-st., Apt. 304, aft. 1 p. m.

TO RENT—HOUSES—SOUTH.

TO RENT — NEW BUNG.; STM.; 4 RMS.; bath; suit. 2 fam.; ideal for bus.; $75. Key, 4400 Michigan.

TO RENT—BUNGALOW WITH GAR. SO. Shore. Ph. Saginaw 6941.

TO RENT — 3 ROOM COTTAGE WITH bath, gas, elec.; $10 wk. 637 W. 48th-pl.

TO RENT—HOUSES—NORTH.

TO RENT—1244 ARDMORE, 7 R. RES.; H. wt. ht.; exc. trans.; nr. schools. Edg. 4162.

TO RENT—HOUSES—NORTHWEST.

TO RENT—OR SALE WITH SM. DOWN paymet., modern 7 rm. house, newly dec., 4 bedrms., encl. porch., dbl. garage, lawn, etc. Good transp.; good terms to reliable party. 2324 N. Moody. Berkshire 6517.

TO RENT—4 RM. BUNG., LT., AIRY, FUR. ht.; full base.; $55 mo. 4207 Elston.

TO RENT—HOUSES—SUBURBAN.

TO RENT—ATTR. 9 RM. HOUSE IN GOOD res. district; garage, 1 bath, furnace heat. Rental $100. University 703.

TO RENT—5 RM. COTTAGE; FURN. HT.; gar.; $55. 1631 Washington-av., Wilmette.

TO RENT—FURNISHED HOUSES.

TO RENT—6 RM. BUNG. AND GAR. 1666 W. 104th-pl. Available Aug. 1st. Phone Beverly 5743.

TO RENT—FURN. HOMES ON NO. SHORE. MRS. FULLER. 522 Davis. Univer. 6860.

WANTED—TO RENT—HOUSES.

WANTED—TO RENT—6 OR 7 RM. HOUSE with garage; west or northwest suburban district; will occupy about Sept. 15 or Oct. 1. Address A T 334, Tribune.

TO RENT—SUMMER RESORTS.

TO RENT—5 RM. SUMMER COTTAGE; mod. fur.; bath, elect., garage; on Lake Chapin. H. E. Storrs, Berrien Springs, Mich. References required.

TO RENT—AT CRYSTAL LAKE, ILL., modern summer cottages, 43 miles from Chicago via C. N. W. P. H. Leonard, Leonard Heights. Phone Crystal Lake 2.

TO RENT — SUMMER COTTAGES ON Okauchee Lake; screened porch; electric light; 2 boats; located in heavy woods. Address J. C. LADEWIG, Okauchee, Wis.

TO RENT—AT THE DELLS, FURNISHED cottages and boats. HARRY THOMPSON, Kilbourn, Star Route, Wis.

TO RENT—UNIQUELY FURNISHED LAKE Shore cottages; elec., running water, bath. SHORE ACRES, Pardeville, Wis.

TO RENT—NR. PAW PAW, MICH., FURN. cott's., incl. boat, lake front; good trans. 956 Webster-av. Lincoln 3138.

TO RENT—5 RM. COTT., PAW PAW LAKE sc. pch. $20 wk. Wellington 6786.

TO RENT—SEASON, FURNISHED COTTAGE at Long Lake, Ill. Irving 2946.

TO RENT OR SELL—MOD. LAKE FRONT house; very dec.; every conv. Kedzie 4339.

TO RENT—ROSE COTTAGES, PAW PAW lake, from Aug. 11; reas.; ideal. Laf. 0093.

TO RENT—MOD. SUMMER HOME, L. MICH. bluff; gentile neighbors. Call Plaza 6048

WANTED—AT SUMMER RESORTS.

WANTED—TO RENT—RM. AND BRD. FOR fam. of 3 adults, on Pistakee Bay, last wk. in Aug.; Gentiles. Address A 403, Tribune.

TO RENT—APARTMENTS.
SOUTH.

THE CRANSTON
Your Permanent Address.
6929-39 CRANDON-AV.
Our 8th 100% co-operative building of unusual construction and finish. A few choice apts. are yet available. 5 rms., 2 baths and 6 rms., 3 baths. Equities $5,800 to $9,200 and are the best values in Chicago; garage space if desired. See our model apt. furnished by Colby's. Open evenings and Sundays until 9 p. m.
JOHNSTON BROS.,
Builders and Owners.
6939 Crandon-av., Dorchester 3824.

2 ROOMS—$62.50
S. E. Cor. 67th and East End.
Free elec. refrig. Large kitchenettes. Directly across from Jackson Park. Near I. C., bus and street car.
GLATT & PRICE,
6827 Stony Island-av. Dorchester 8800.

DEL RAY MANOR
4639-49 LAKE PARK-AV.
Large 2 room unfurn. kitchenette apts., overlooking the lake; ½ blk. to I. C. express, surf. line; reas. rent. See H. A. ZISOOK. 4655 Lake Park-av. Drexel 7322.

BEVERLY HILLS,
S. W. Cor. 111th and Irving.
4 and 5 room apts.; gas, light, and refrigeration included, ready now; agent on premises. BURNS, S. W. cor. 111th and Irving-av. Stewart 4142 or Beverly 2772.

HYDE PARK.
Sublet beautiful 4 room apt. and sun parl., 2 blocks from I. C. station; reasonable rent and liberal concession. Call only between 2 p. m. and 7 p. m. W. T. SMITH, 1632 E. 54th-st.

New Building—Englewood.
Only a few 2 and 3 rms.; mod. apts.; best trans.; rents very reas. 206-10 W. 70th-st. Martin, 230 W. 63d. Englewood 1600. See agent on premises.

JAMES G. BARSALOUX, Inc.
1501 E. 63D-ST. H. P. 0010.
WOODLAWN, HYDE PARK AND S. SHORE. SEND FOR OUR COMPLETE LIST.

S. SHORE 5 RMS., SLP. PCH.
Sun parlor, shwr., firepl., yd.; nr. schls., car, I. C.; $95; gar. 7250 Merrill. Dor. 10285.

6206 BLACKSTONE-AV.
4 rms., rollaway beds; at reduced rentals. B. M. HOPKINS & SONS, 1408 E. 63d-st.

4 ROOM APTS., $65 MO.
Lge., sunny rms., bath and show., elec. refr. opt.; nr. 79th and I. C. 8142 Crandon.

KIT. APTS., $45-$50.
1 and 2 rms., new bldg., elec. refrig. free; nr. 63d-Ashland elev. 1537 W. 63d-st.

5423 INGLESIDE-AV.
Large, light 3 and 5 room apts., in-a-dor beds; deco. to suit. Reas. rent. Janitor.

TO RENT—3624 LAKE PARK-AV., 1-2-3 R. mod. apts., door beds, dressing closets. L. M. Smith & Bro., Drexel 4710.

TO RENT—RENTS REDUCED, CHARMING new 5 and 6 rm. apts.; tile wall baths; elect. refrig. 9907 Charles-st. Beverly 7900.

TO RENT—7 RM. ST. HT. NLY. DEC.; conc.; nr. all trans.; $70. 6616 Ingleside. Sag. 6598.

TO RENT—7831 CREGIER-AV., 6 ROOM apt., 2 baths, 1 tile, 1st floor; reas. rent. Phone HANSON, Saginaw 0353.

TO RENT—6249 KENWOOD, 6 RMS., GOOD for rooming purposes; exc. trans. FREAR-DELAPLANE CO., Hyde Park 7000.

TO RENT—3 ROOMS, BEDROOM, LARGE liv. rm., wall bed; dinette; kitchenette; $60; new bldg. 5417 Ingleside. See janitor.

TO RENT—819 W. 73D-ST., 4-5 RM. APTS., sun parlor; in-a-dor beds; good transportation; cheap rent. See Janitor.

TO RENT—6 RMS., 2D FLOOR; LG. AIRY, beau. bldg. and neighborhood; R. I. trans. Liberal concess. 7530 Stewart. Stew. 4412.

TO RENT — LGE., BEAU. 5 RM. APT.; reas.; all trans.; also 3 rm. bsmt. apt., stm. 6045 Champlain. Dorchester 7165.

TO RENT—5-6 RMS., SUN PAR., 2 BATHS, slp. pch.; $100-$115. 5216 Ingleside.

TO RENT—2615 E. 74TH-ST., 5 R., S. par., blk. I. C., bus, lake, surf. Agt. on prem.

TO RENT—2129 MICHIGAN, 7 RMS., 2 baths, $65. Carter, Calumet 3040.

TO RENT—5 ROOMS; STM. HT.; JANITOR service; $40. 6618 Ellis. Fairfax 0390.

TO RENT—5216 CORNELL, 2 RM., BATH, kit., etc. Sublet to Oct. 1, $50 mo.; jan.

TO RENT—$25; 5 ROOMS, LIGHT, CLEAN, elec., bath. 7125 University-av.

TO RENT—4-5 ROOMS, $65 TO $80; AT L, opp. park. 6264 Stony Island. Mid. 3189.

TO RENT—VERNON, 7352, 5 LG., LT. RMS. Mod., new. dec.; $75; concess.; ex. trans.

TO RENT—5 R., NEW, DEC., H. W. HT.; $67.50, w. gar. $75. 1512 E. 73d. 2 b. I. C.

TO RENT—3-4 LG. LT. RMS., STM. HT.; nr. pk.; new. dec.; $36-$42. 838 E. 55th.

TO RENT—APARTMENTS.
SOUTH.

FOR OCT. 1ST
$100 PER MO.
5 ROOMS, 2 BATHS.
$130 PER MO.
6 ROOMS, 3 BATHS.
SOUTH SHORE
NEW BLDG.
SOUND and FIREPROOF in an IDEAL home COMMUNITY. 1 block to BRYN MAWR station electrified I. C. [19 min. to loop]. Near stores, shops, schools, churches, and only four blocks to Jackson Park and lake.
The Jeffery Cyril Apts.,
7146 Jeffery-av.
Offering More of the LUXURIES AND COMFORTS of Living Than Are Usually Found in Most Homes.
1. PERMANENT LIGHT AND AIR.
2. IDEAL FLOOR PLAN.
3. SPACIOUS ROOMS.
4. MANY LARGE CLOSETS.
5. CROSS-VENTILATION.
6. PURE CORK FLOORS.
7. TILED BATHS AND SHOWERS.
8. TEXTURE WALLS.
9. CEDAR CLOSETS.
10. CASEMENT WINDOWS.
11. ARTISTIC FIREPLACES.
12. COMPLETE STEEL KITCHEN EQPT.
13. BUTLER'S PANTRIES.
14. ELECTRIC REFRIGERATION.
15. MECHANICAL VENTILATION.
16. INCINERATORS.
17. OTHER DISTINCTIVE APPTMTS.

THESE ADVANTAGES ARE AVAILABLE AT LOW COST THROUGH THE 100% CO-OPERATIVE PLAN.
$1,000 DOWN
On Any 5 Room Apt.
$1,500 DOWN
On Any 6 Room Apt.
WE FINANCE THE EQUITY FOR YOU.
Those who have purchased apts. in the JEFFERY CYRIL have stated that THESE ARE indeed homes in the TRUEST SENSE OF THE WORD, and provide ECONOMY of living, SAFETY of INVESTMENT, and an ideal form of REAL ESTATE home ownership.
Inspect MODEL apt., COMPLETELY furnished by TOBEY'S.
OPEN DAILY AND SUN. TILL 9 P. M.
CARROLL, SCHENDORF & BOENICKE,
EST. 1893.
MANAGERS AND SALES DIRECTORS.
PHONE PLAZA 1067.

Every New Building OF Glatt & Molner's
HAS
1. COLORED TILE BATHS, SHOWERS.
2. FREE ELECTRIC REFRIGERATION.
3. CANVASSED WALLS, TIFFINIZED.
4. ARCHED DOORWAYS.
5. MECHANICAL VENTILATION.
6. IDEAL TRANSPORTATION.

2-3-4 ROOMS
66th-pl. and Dorchester
½ BLOCK TO I. C.

2-3-4-5 ROOMS
8106-14 Ellis-av.
CALIFORNIA STUCCOED.

5 ROOMS DE LUXE
6946-48 Paxton-av.
Near South Shore C. Club, Park, I. C.

2-3 ROOMS
6940 Clyde-av.
Floors Carpeted Solid.

Immediate or Oct. 1 Poss.
Agent on premises
Till 8:30 P. M.
GLATT & MOLNER
2612 S. MICHIGAN-AV. CALUMET 3600.

Chatham Bargains
3-4 ROOMS, $60-$65.
8016-18 EVANS-AV.
Large, newly decorated apts. in practically new building.
4-5 ROOMS, $75-$85.
8244-46 VERNON-AV.
Beautiful new apts. with elec. refr., glazed porches, and all modern conveniences.
4-5 ROOMS, $70-$90.
500-510 E. 80TH-ST.
8227-29 EBERHART-AV.
Canvased walls, tile bath, etc. Immediate or Oct. 1 possession. AGENT ON EVERY BLDG.
GLATT & MOLNER
2612 S. Michigan-av. Cal. 3600.

LEASING FROM OCT. 1.
NEW BLDG.
5327-35 DORCHESTER-AV.
5 AND 6 ROOM APTS. Most modern in Hyde Park.
SIDER REALTY CO.,
1310 E. 47th-st. Drexel 6969.

FOR COLORED.
Beaut. 5, 6 rm. and sun parlor apts.; large rear slpg. pchs.; poss. August 1st. $77.50 to $85. Agent on premises. Excellent transp. 6926-28 Indiana-av. SELZ & SOUTHMAN, 61st and Calumet.

TO RENT—4 RM. APT., LARGE, LIGHT rms., in-a-dor bed; mech. refrig.; on one of the best streets in S. Shore, close to club and I. C. Sta. Rental $75 per mo. Poss. at once. Don't fail to see these apts. Best bargains on So. Side. J. L. HESS, Mid. 0050. 2257 E. 71st-st.

NEW BLDG.—ENGLEWOOD.
Only a few 2 and 3 rms., mod. apts., best trans., rents very reas. 206-10 W. 70th-st. MARTIN, 230 W. 63d. Englewood 1600. See agent on premises.

SOUTH SHORE.
Exceptionally hi. grade 3 room apts.; fireproof bldg.; 1 block from I. C. sta., bus, surf. lines; $60. 7201 Yates-av.

5 Rms., Sun Par., Enc. Pch.
Very high class; extra spacious rooms; special attractive rent. 1451 E. 69th-pl. or TAKKEN, 6948 Stony Isl. Fairfax 8200.

TO RENT — 5829 DORCHESTER-AV., 1ST fl., 5 rooms, 2 baths, sun porch; I. C. 2 blocks; available until Oct.; $75 mo. Phone King, Randolph 0461.

S. E. Cor. Drexel and 50th.
Very desirable 5-6-7 rms., 2 baths; will decorate to suit. Janitor. 919 E. 50th-st.

7 ROOMS, 2 BATHS.
3d apt., 5137 Ellis-av.; exclusive section. Frigidaire; $150. Longbeach 8833.

SOUTHWEST.

TO RENT—2-3-4 ROOM APARTMENTS, new building, ELECTRICAL REFRIGERATION; real home comforts guaranteed; $45 and up. Ellinwood Realty Co., 5854 S. Kedzie-av. Hemlock 2900.

TO RENT—BEAU. 3-4-5 LG. RM. APTS.; elec. firepl.; $50 and up; loc. Marquette Manor, nr. new schl.; gd. trans. Call Wm. A. S. Irvin, Hemlock 8708. Prop. 6561 Ofc. 6251 S. Kedzie, 2d fl. Bank Bldg.

TO RENT — 6402 SO. TROY, MODERN, 3½ rms.; electric refrigeration; in-a-dor bed and bedroom; $52.50. Hemlock 2569.

TO RENT—6610 ARTESIAN-AV., 6 RMS., hot water heat. Tel. Prospect 0833.

NORTH.

TO RENT—5 LT. RMS., $55; STM. HT.; hot water; good trans. Edgewater 4786.

TO RENT—4 MOD. ROOMS, NEXT LAKE; priv. beach; barg.; conc. 1229 Greenleaf.

TO RENT—6 ROOMS AT LAKE; REMODELED like new; barg.; concess. 837 Lakeside-pl.

TO RENT—NEWLY REMODELED MOD. 4 rms.; at lake; barg.; conces. 816 Montrose.

TO RENT—MOD. 5 RM. APT. WITH SUN rm.; gd. trans. Call Wellington 0882.

TO RENT—APARTMENTS.
NORTH.

HOGAN & FARWELL
INC.,
664 N. Michigan-av. Whitehall 4560.
Secure our complete renting list of the best available NORTH SIDE apartment homes for rent and for sale.
Exclusive Agents,
2600 LAKE VIEW-AV.
5 to 11 Rooms
2440 LAKE VIEW-AV.
4 to 8 rooms
With Garage.
3400 SHERIDAN ROAD
11 Rooms—5 Baths
Sublease
14 Room Bungalow Attractive Rental
Representatives on Buildings.

Off Season Opportunities.
To Rent—Rogers Park and No. Edgewater.
1 room........$40 per month
2 rooms........$47.50 per month
3 rooms........$55 per month
4 rooms........$65 per month
4 Rooms, 2 bedrooms........$72.50
5 rooms........$85 per month
All new buildings; free gas; best service and neighbors; good transportation. WALLEN & SONS, 6712 N. Clark-st. Phone Rogers Park 6360.

TO RENT—2-6 RM. APTS. CHOICE. $25-$90
3 rms., 3800 Wilton at L; steam. $50-$55
4 and 5 rms., 1006 Dakin, at L. $67.50-82.50
4-5 rms., 1424 Wilson; stove heat. $40-$50
6 rms., 852 Crescent-pl. steam........$90
4 rms., 1056 Leland, near Sheridan........$70
4-5 rms., 905 Edgecomb........$72.50-$85
4-6 rms., 1133 Bryn Mawr........$62.50-$85
4 rms., 1425 Wilson, stove heat........$45
2 rms., 3365 N. Clark, at L, stove ht..$25
J. B. WALLER. LAKE VIEW 6480.

SAVING?
Live in a 2 rm. apt. that is large, light, clean, with dressing rm. and extra lge. closet, linoleum in kitchen, newly dec. 25 min. to loop by L steam or bus. Rent $52.50. Pay Sept. rent, move in now, come see them. 4407-09 N. Lincoln-st., nr. Montrose or call Ard. 2878.

Opp. Yacht Harb.—425 Aldine
New bldg.; refrig.; filt. water; canv. walls; 5, 6, 7 rs.; 3 bths.; $160-$225; garages.
Opp. Linc. Pk.—335 Belden.
7 lge. rs.; beautifl. view; $165; 2 baths. PETER F. REYNOLDS. Longbeach 5893-4.

$45—$55—$60—$65.
1-2 rms. and kitchenette, all newly decorated, including light, gas and electrical refrigeration. 4654-56 Malden-st. V. J. GURTO & CO., 1049 Lawrence. Longbeach 5500.

1 ROOM KITCHENETTE.
Rent starts Sept. 1. Free refrg., gas, light, carpet; new bldg.; showers; craftex walls.
1528 PRATT-BLVD.
Near Morse L sta. Bus at door.

4 AND 5 ROOMS
Elegant apts.; sun parlors; unexcelled transportation; $65-$80 mo. Inquire Supt., 2348 Wilson-av.

3 AND 4 RMS., $52.50—$62.50
Beautifully decor., roomy apts.; 2 blks. Morse and Loyola exp.; 1 blk. lake; concess. Janitor 6721 Glenwood, or R. J. FREIS, 1311 Morse. Rogers Park 0344.

4 RMS., OPP. PARK.
Lg., light rms., some with extra inador bed; one of the newer bldgs.; good trans.; low rental. See janitor, 2200 Foster-av., cor. Leavitt-st. Ph. Longbeach 4633.

1164 N. DEARBORN.
Large, airy unfurnished kit. apts. in new bldg.; $57.50 and up; 10 minutes to loop; agt. on prem. or call Delaware 5816.

428-36 SURF-ST.
Large 3 and 4 room unfurnished apts.; reasonable rent. See janitor or call H. A. ZISOOK, Drexel 7322.

LARGE 2 ROOM APTS.
Beautiful rooms and kitchenette, summer pch.; newly dec.; ½ blk. Linc. park; 15 min. to loop. 315 Webster-av. Central 7841.

2-3 RM. KITCH. APTS.
with bedroom or dressing rm.; rents $57.50-$82.50; real value. 1329-41 Estes-av. See agent on premises or phone State 5568.

Facing Lake, 4530 Clarendon
4 and 5 rms., $85-$100; cool; gar. PETER F. REYNOLDS, LONGBEACH 5893.

1616 JONQUIL-TER.
3 and 4 r.; in-a-dor bed; reas. rent; conc. Blk. Howard L, bus at door. See janitor.

NEW BUILDING.
2 and 4 room ideal apts., 2239½ Lincoln-av. $55-$70. Phone Lincoln 5000.

4-5-6 RM. MODERN APTS.
View of lake; s. p., slp.; $75-$120; imm poss.; s. e. cor. Grace-Pine Grove. Gra. 6480.

2-3 RM. KITCHENETTES.
4518-22 Greenview-av., nr. Wilson; in-a-dor bed; all transp. Ph. Lake View 5708.

6 ROOMS, 2 BATHS.
2042-44 Arthur-av. New building; Frigidaire; $125. Phone Lake View 5708.

2 ROOM KITCH.
719 Aldine, near lake; best transp.; rent $57.50. Wellington 3917.

3 ROOMS, $40.
Steam heat, electric light included; good trans. See Janitor, 2302 Seminary.

TO RENT—2-3 RM. KITCH. APTS., LARGE, sunny, light rms.; newly dec.; all trans. Reas. rents. 756 Wellington-st.

TO RENT—HI. GRADE APTS., NR. LAKE, 6-8 rms., 700 Irving Park-blvd., $125-175 and up. J. B. WALLER, Lake View 6480.

TO RENT—4 ROOM APARTMENTS, $60; all bldgs. near lake. Sheppley Bros. Realty Co., 100 W. Monroe. Dearborn 1416.

TO RENT—7 ROOMS, 3 BATHS, NEW bldg., at the bent of drive overlooking the lake. 3800 Sheridan-rd.

TO RENT—OWNER LIVING IN BLDG. will show a wonderful apartment at 905 Winona. 6 rooms, 2 baths. Garage included.

TO RENT—4 AND 5 RM. APTS., $75 TO $80. Large, light as day; bus, L surface, the lake. 4883 Kenmore-av., cor. Ainslie-st.

TO RENT—555 ALDINE-AV., 5 RMS. AND sun parlor; immed. possession. See janitor. Owner. Lake View 7661.

TO RENT—2-3-4 RM. KIT. APTS. IN BEAU. new mod. bldgs., overlooking lake; ice. gas free. $75-$140. 901 Argyle-st.

TO RENT—MOST BEAUT. 6 ROOM APT.; 2 tile baths and kit., incinerators; elec. refr. New 3 apt. bldgs., $150 mo. Sheld. 9200.

TO RENT—6 RM. APT.; H. W. HT.; GOOD location. Rent reasonable. 4144 N. Greenview. Buckingham 3361.

TO RENT—601 FULLERTON-PKWY. APTS., 6 rms., 2 baths; $110-$120; nr. Lincoln Park; newly dec.; immed. poss. Conc.

TO RENT—5 ROOMS, $66.50. St. heat; elec. refri.; across from park. 2008 Foster-av., 3d floor. Ardmore 3301.

TO RENT—BEAU. HIGH GRADE 5 ROOM apt.; $75; all outside rms.; extra in-a-dor. 1607 Byron-st., nr. Ashland. Div. 9500.

TO RENT—4 FULL SIZE RMS., $70; ALSO 5 rms., $85; newly dec.; 1 blk. L, bus, surface. 966 Edgecomb-pl. Div. 9500.

TO RENT—1ST APT., NR. LOYOLA L; 6 rms., 2 baths, slp. pch. 6430 Lakewood-av.

TO RENT—1046 LOYOLA-AV., 2D, 7 RMS., 2 bths; nr. lake; 1½ blks. L X. Shel. 2378.

TO RENT—SUBLET—BEAU. 3 RM. APT. $60. 1421 Elmdale-av. Longbeach 5703.

TO RENT—MODERN 6 ROOM FLAT; HOT water heat. 3507 N. Oakley-av.

TO RENT—5 RM. CORNER APT., 1ST FL., stm. ht.; $67.50; exc. trans. 900 Grace-st.

TO RENT—4-5 RM. COR. APTS., $62.50-$82.50; conces. 1611 Albion. Shel. 1318.

TO RENT—1-2 R., $40 UP; LKE., BUS; 2 mos.' con.; in-a-dor. Janitor, 1102 Pratt.

TO RENT—$40-$50, KIT. APTS., 1, 2, 3 rs.; nr. surf., bus, Addison L. 815 Cornelia.

TO RENT—6 AND 7 RMS.; 2 BATHS, SUN par.; $100-$110. Call Edge 2057.

TO RENT—7 RM. APT., SUN PARLOR; $70. 1825 Bernice-av. Lake View 5028.

TO RENT—5 RMS., SUN PAR., SLP. PCH., $75. 2056 Birchwood-av. Cent. 0283.

TO RENT—745 BUCKINGHAM-PL., 3 AND 4 sm. apts.; newly dec.; reas. rent; conc.

TO RENT—4 RMS., $55; NEW, LIGHT; close to "L" surf. 1307 Addison. Sta. 2482.

TO RENT—4 RMS., STEAM HT.; $48. MRS. O'KEEFE, 2223 N. Clifton. Linc. 3557.

TO RENT—APARTMENTS.
NORTH.

Lowest Rentals
3-4-5 ROOMS
Overlooking Lincoln Park. Corner Lake View-av. and Deming-pl.
Exclusive Residential District.
Switchboard, receiving room and maid service.
$75 AND UP
REPRESENTATIVE ON PREMISES.
Hogan & Farwell, Inc.
664 N. Michigan-av. Whitehall 4560.
EXCLUSIVE AGENTS.

5527-39 KENMORE-AV.
1 AND 4 ROOM APTS.
FOR INFORMATION SEE JANITOR OR CALL
BECKLENBERG,
29 S. La Salle-st. Rand. 6171.

ONLY 3 APTS. LEFT
5 Rooms, $90—Cut to $70.
4 Rooms, $75—Cut to $55.
OUTSIDE APTS., LIGHT AND AIRY; WHITE FINISH; NEWLY DECORATED; QUIET NEIGHBORHOOD; 1 BLOCK TO PARK, SCHOOLS AND STORES; EXCELT. TRANSP. S. H. McGARIGLE, OWNER, OFFICE, 1916 WINONA-ST.
COCHRAN & McCLUER CO.,
4613 Lincoln-av. Longbeach 7890.

434 ROSCOE-ST.
To those particular about their home environment this newly completed 14 story bldg. has intense appeal; an outstanding structure in a fine loc. with views of the lake and park, yet away from all st. noises.
3-4 ROOM APTS.
Only 4 apts. to a floor, assuring privacy; complete garage service in bldg.; October leases now being negotiated; rental $150-$200. See model apt. by Pidot. Manager at bldg. or ph. Buckingham 3753.

REAL RENTAL BARGAINS.
Close-in North Side Bldgs.
N. E. COR. RACINE AND LILL-AV.
N. W. COR. CORNELIA AND SEMINARY.
N. W. COR. CORNELIA AND MONTANA.
Extra Large 3 & 4 Rm. Apts.
IN-A-DOR BEDS, ETC.; PANELED WALLS, ETC. SOME APTS. NOW AVAILABLE.
Rents $60.00 and $65.00.
AGENT ON PREMISES.
O. H. KNECHT, Lincoln 1393.

CHOICE APTS. FOR RENT.
4 ROOMS.
1350 Estes-av., attrac.; nr. L, lake........$65
6655 Newgard-av., free gas........$70-$72.50
S. E. cor. Elmdale-Lakewd., hi. grd. $75-$85
S.W. cor. Elmdale-Lakewood, hi. grade. $75-85
5 ROOMS.
S. E. cor. Lunt-Hilldale-av., cor. apts. $90-100
6647 Newgard-av., free gas........$85
1729 Albion-av., sleep. pch., nice yard........$80
W. F. CRANLEY & CO.
6570 Sheridan-rd. Rogers Park 7100.

$47.50 UP.
New bldg., 2-3-4 rm. apts., 1 blk. Diversey bus, Wellington L. 1054 George-st.
2-3 RM. APTS. OVERLOOKING PARK.
2 blks. Lincoln, Western, Montrose. Rav. L cars. 4350 N. Irving-av., cor. Montrose.
2 RM. APTS. 1 BLK. L and surf. cars; 1 blk. Addison bus. 3458 Janssen-av.

Large Kitchenette Apts.
$50
Unfurnished apts., betw. Wilson L sta. and lake. Large rooms, spacious closets. Agent at bldg. 936 Sunnyside-av.

7655 GREENVIEW
CORNER OF JONQUIL TERRACE.
Large 3, 4, and 5 room apartments, possession at once; convenient to all transportation, shops, school, and bathing beach. STATE BANK OF CHICAGO. Monroe and La Salle-st., Trust Dept.

JUST WHAT YOU WANT.
RENT STARTS SEPT. 1.
Two rooms........$50
Four rooms........$65
Free gas. One block from Howard L sta. Phone Sheldrake 3699 or Rogers Pk. 6360.

FOLLOW THE CROWD.
Elect. ranges, elect. refrigeration, painted walls, oil ht., new bldg., bedrm., liv. rm., kitchen; $57.50. See model furnished apt. 535 Fullerton-pkwy. Diversey 3932.

4 LARGE ROOMS.
Refrigeration free; rollaway bed for extra bedroom; building overlooking golf course; $65-$70 per mo. 2410 GRACE-ST.

3345 N. MARSHFIELD.
New, high grade kitchenette apts., $50 and up; gas, elec. light and refrigeration free. Agent in bldg., or State 8884.

REDUCED RENT.
Beautiful 3-4-5 rm. apts.; new bldg.; elec. refrig.; showers; in-a-dor; $55-$70. 6534 N. Francisco. Phone Pensacola 0707.

HERE YOU ARE.
Two rooms, $50, at 1361 Greenleaf-av. Two blks. Morse-av. L. Don't delay. Lowest rent in Rogers Park.

TO RENT—MODERN 4 RM. APTS., ROLLaway beds; good transportation, L and 2 car lines. 5824 Glenwood-av., at Ridge. Rental $60. GEO. G. NEWBURY & CO., 8 S. Dearborn.

LARGE 5-6 ROOMS.
Stm. ht. N. E. cor. Leland-Hermitage. 1 blk. Wilson-av., $75. Concession. Main 3298.

NEAR LINCOLN PARK.
2 TO 6 ROOMS, $30 TO $115.
E. Gehm & Sons, 524 Diversey-pkwy.

TO RENT — 4447 RAVENSWOOD-AV., 3D front, 4 lge. rms. in brk. bldg.; stove ht., rental $35; possession now. G. R. GOTTSCHALK & CO., Franklin 5448.

$77.50, 4 R.; S. P.; G. E. Refr.
Near lake, bus, Wilson exp., E. of Sheridan; possession now. 920 Sunnyside-av.

544 SURF-ST.
2-3-4 rm. unfurn. apts.; reasonable rental. See Mr. Nelson, 1st apt.

4 RMS. AND SUN PARLOR.
ELECTRICAL REFRIGERATION.
LARGE, LIGHT ROOMS. 4458 BEACON.

TO RENT—SUBLET 3 RM., APT. 220 THE Northland, 1054 Sheridan-rd.; Loyola exp. sta.; to Oct. 1st; lease can be extended; furn. or unfurn. Ph. Lake View 1233.

TO RENT—ULTRA MODERN 1½ AND 2½ rms.; $55 up; 20 min. to loop. Rav. L Addison sta. 1837 Patterson-av.

TO RENT—MODERN 4 ROOMS, SUN PARlor, steam, ex. trans. Janitor, 1601 Wilson-av. or Cal. 0890.

TO RENT—735 JUNIOR-TER., VIEW OF lake from 3 exposures; 3, 4, and 5 room apts., including gas, electricity and refrig.

TO RENT—BEAU. NEW 2-3 RM. HOTEL apts.; conv. transp., beach, shops; $80 up; md. ser., lin. opt. 6151 Winthrop. Bri. 4600.

TO RENT—NEW 6 AND SLP. PCH., 6428 N. Claremont; $85; rent starts Sept. 1; gar. Devon-Western. Longb. 8833. Sheld. 6428.

TO RENT—RENT STARTS SEPTEM. 1; 5 rms., priv. rear pch.; $70; 4 rms., $62.50. N. E. cor. Carmen and Glenwood. L.B. 8833.

TO RENT—ELEG. 5S; LOVELY VIEW; RT. starts Sept. 1; $90-$95; 4656 Beacon. 4716 Beacon. Also 3s-4s, $52.50 up. L. B. 8833.

TO RENT—2 RM. KIT. APTS., NOT CORRIdor or hotel type; each apt. has front and rear entr. Only $50. 5434 Kenmore.

TO RENT—2 BEDRMS., LIVING RM., LGE. kitchen. 2309 Osgood, blk. Fullerton L; $60; rt. starts Sept. 10. Longbeach 8833.

TO RENT—531-39 WELLINGTON, WONderful lg. 5 r. gold coast apt., $125; rt. starts Sept. 1; 4 r., $75. Longbeach 8833.

TO RENT—ATTRACTIVE APTS. IN LINcoln pk. section; reasonable. Call WIRTZ-HUBERT & LITTLE. Wellington 3000.

TO RENT—1752 CLYBOURN-AV.—4 OR 5 rms.; no bath; 4 rms., $20; 5 rms., $15. in basement; stove heat.

TO RENT—7 RMS., 815 BUENA-AV., SUN par., 2 baths; canvased and paneled walls; elec. refrig. Strictly mod. Well. 3460.

TO RENT—1338 FULLERTON-AV., 6 RM. apt.; modern; stove heat; $45. Apply Paul J. Daemicke Co., 1340 Fullerton.

TO RENT—MOD. 4 RM. APT., TWO SUN parlors, stove heat. 1622 Diversey-pkwy.

TO RENT—7 RMS., STM. HT., HOT WAT.; fine neighborhood; $70. 4307 N. Paulina.

TO RENT—RT. STARTS SEPT. 10; 4 RMS., in-a-dor. 5343 Winthrop; $60. L. B. 8833.

TO RENT—4 RMS., SUN PAR., SLP. PCH., $55. 1359 Argyle-st.

TO RENT—6 RM.; STVE.; 2ND; A1 COND.; exc. trans.; $50. 4732 N. Maplewood.

TO RENT—1330 BIRCHWOOD, NR. LAKE. 5 large outside rms., 2 baths, sun par.

TO RENT—2-3-4 RM. MOD. APTS. 627 Roscoe-st. Excell. trans., liberal conces.

TO RENT—6 RMS., BASEMENT; STEAM. $50. Waller, 700 Irving Park-blvd.

TO RENT—2 R. APTS., REAS.; FREE GAS; near Grace-Broadway. 819 Bradley-pl.

TO RENT—2-3-4 RMS.; FREE LIGHT, GAS; near L, bus, steam. 4441 N. Robey-st.

TO RENT—4 RM. APT., $60 MO. 1108 Leland-av. Sunnyside 4980. Earling.

TO RENT—APARTMENTS.
NORTH.

NEW BUILDING
OF
1 AND 2 RM. KITCH. APTS.
1344 LUNT-AV.
$55 AND UP
1 BLOCK TO "L" STATION, BUS AND LAKE. FREE GAS, LIGHT, CARPETS AND REFRIGERATION. SEE JANITOR OR AGENT.
PHONE
ROGERS PARK 1856.

1-2-3 RM. KITCH. APTS.
NEW BUILDING
1624 Morse-av.
Fireproof—Reas. Rent
Free elect. refrig., gas, and lgt. Carpet floors, tile baths, extra amount of closet space. 2 blks. Morse-av. "L."
AGT. ON PREMISES, OR CALL R. P. 1857.

1 and 2 Rm. Kitchen'tts.
2237 to 41 Bissell-st.; rent very reasonable. For further particulars see janitor on premises or HENRY E. STRASSHEIM & CO., 5000 Broadway. Longbeach 5991.

TO RENT—NICE 4 RM. SUN PAR. APT., Sheridan-rd., east of Broadway; $65 mo. 5 rm. cor. apt., $100. Must be seen to appreciate their value. WM. MULHOLAND CO., 717 Sheridan-rd. Buckingham 3060.

NORTHWEST.

NEW KENMILL BLDG.
Kenneth-av., near Grace-st. MODERN 3-4-5 ROOM APTS. $55 TO $75. Free gas. Electric refrigeration. AGENT AT BUILDING OR CALL RALPH H. BEESLEY, 4219 Irving Park-bl.

BARGAIN RENTAL.
5 RM. APARTMENTS.
Choicest 5 rm. apt. in town at the lowest rental. Practically new bldg.; all lg., light rms. Latest fixt. and decorating. Spacious closets, free gas, all for $70 mo. 3814-22 N. Kedzie-av.; phone Long Beach 4633.

3, 4, AND 5 ROOMS, $50 TO $75.
N. W. Cor. Irving Pk.-blvd. and Keystone. All large, outside rms.; very desirable; extransp.; conc. H. AULL, 4010 Keystone.

3, 4, AND 5 ROOM APTS., $47.50 TO $62.50.
S. E. Cor. Argyle and Kedzie-av. All large, outside rms.; in-a-dor beds; excellent trans.; conc. P. Fritz, 3153 Argyle.

2-3 RM. KITCH. APTS.
With bed or dress. rm.; newly decorated. $45 up; real value. 4035-43 Melrose-st.

TO RENT — MODERN 4 RM. FLAT AND small store; good trans.; suitable for barber shop. NOWICKI, 2006 Webster-av. Brunswick 6146.

TO RENT—BEAU. 4 RM. AND IN-A-DOR; opp. park; st. ht.; gar. opt.; $65; con. Aug. 1st. Pensacola 4913. 3938 N. Linder.

TO RENT—4 RMS., $45-$60; SOME WITH enclos. slpg. pch.; Albany Pk., nr. "L." Mod. Concess. S. E. Ainslie and Central Park.

TO RENT—3-4-5 RMS., $55-$60; 2 MOS. conc.; new bldg.; inadors; free gas, elec. wash.; nr. L. Agt. 4634 N. Kedzie. Ind. 0800

TO RENT—MODEL 6 RM. FL., GARAGE, front drive, in 2 fl. apt., w. heat; rent reas. 2912 N. Springfield-av. Spaul. 3651.

TO RENT—SMALL NEW 3 RM. FLAT; HOT water ht.; $45. SORENSON & OLSON, 4819 Irving Park-blvd.

TO RENT—BEAUTIFUL LGE. 4 RM. APTS., also 4 rm. kits., $60 up; elec. firepls.; all new features. 3126 Eddy, at Troy, nr. Addison.

TO RENT—5 RM. FLAT, 2D FL., COR.; furnace ht.; $60, inc. gar. 1801 N. Mason-av. Merrimac 7604.

TO RENT—6 LG. RMS., H. W. HT.; SUN par.; closed pch.; mod. gar.; gd. loc. and trans. 3127 Keating-av., nr. Belmont.

TO RENT—4017 N. SPAULDING, 6 RMS., stm. ht.; newly dec.; $65. Key. 3742.

TO RENT—4 OR 5 MOD. RMS., NR. L, surf., school, $50-$60. Conc. Irving 1045.

TO RENT—4 R., $50; 5 R., $60; STM. HT.; showers; sch.; conc. 2650 N. Rockwell.

TO RENT—6 RMS., LIGHT, CLOSED PCH.; $40. 2323 N. Hamlin-av.

TO RENT—5 RM. FL., H. W. HEAT; NEW neighborhood; $50. 5237 W. Montana.

TO RENT—3 ROOMS, SUN PARLOR, BATH, stove heat. $35. 3051 George-st.

TO RENT—IN NEW BLDG., 3 RM. MOD. apt.; tile bath. 2701 Fletcher.

TO RENT—BEAUT. 3 RM. KITCHNT., $50; worth $65. 3018 Sunnyside-av.

TO RENT—1-2 RM., FURN. OR UNFURN.; gas, el. free; $40-$60. 4027 Irving Park.

WEST.

TO RENT—2224 W. HARRISON-ST., 3-4-5 rms., $42.50-$65; nr. medical school. 1204 Macalester-pl., 4 rms., 1st steam, elec. 10 min. to loop, $37.50. HOWARD & ORR CO., 82 W. Washington-st. Central 1543.

TO RENT—4751 MAYPOLE; HIGH GRADE 2 rm. apts. in modern bldg.; in-a-dor bed, etc.; rental $50 and $55. See janitor or G. H. GOTTSCHALK & CO. Franklin 5448.

TO RENT—5 RMS., SUN PARLS., STEAM. 4657 Monroe-st.; $70. 4 rooms, 109 S. Kilpatrick, $55. J. J. DRISCOLL, 139 S. Crawford.

TO RENT — 149 N. CENTRAL-AV., NR. Wash.-blvd., 4 large r.; also pantry; new bldg.; $67.50 and concession. Open or ph. Central 9585.

TO RENT—4-5 RM. APTS., STOVE HT., AT $30-$35, on Maypole, near Cicero-av.; will decorate; splendid trans. Randolph 6889.

TO RENT—2 6 ROOM FLATS, STEAM heat; $40-$45 per mo.; without steam heat, $30-$35. 2055 W. 22nd-st. Canal 4172.

TO RENT—4-5-6 RM. APTS., NEW, $65 up. In-a-dors; showers; good trans.; cor. beaut. Palmer-sq. 2130 N. Kedzie blvd. Sta. 2482.

TO RENT—4 RM. APTS., NEW, $55-$60; show.; beaut. 4810 N. Avers-av. Sta. 2482

TO RENT—MOD. 4 RM. APT.; JANITOR sv.; also 4 rs.; bsmt.; $50-35. 4015 Melrose

TO RENT—MOD. 4 RM. APT., $60; GAR.; Pk.; exc. trans. 5565 Van Buren-st.

TO RENT—5 RMS., 1553 S. SPAULDING, mod., $58; 4 rms., $45. stm. Rock. 0173.

TO RENT—1 RM. KIT. APT., LIGHT, AIRY, facing park; adults. 3543 Madison.

TO RENT—8 RMS.; LIGHT, AIRY; NR. PK. Hot water heat. Reas. 3849 W. Adams.

TO RENT—4 RM. FLAT, 1ST FLR., $27 mo. 4634 W. Superior-st.

TO RENT—MODERN 3 RM. APTS.; REAS. rent. 3401 Franklin-blvd. See janitor.

TO RENT—APART'S—SUBURBAN.
NORTH.

OAKTON GABLES.
4, 5, 6 room apts., S. E. cor. Oakton-st. and Ridge-av., Evanston; 3 blks. N. of Ridge-av. station, Niles Center branch; all rooms large and light; Stevens absolute sound deadening; electric refrig. and dishwashers; linoleum in kit.; tile baths; vapor heat; auto stall every apt.; unusual in every way. See agent on premises or ELMER L. ANDERSON, 30 N. La Salle-st., Chicago. State 6341 or bet. 11 a. m.-6 p. m., Uni. 10102.

4 RM. APTS., $75.
Living rm., 16x21; fireplaces; bookcases; pantry; spacious bath; new; 1 block to beaches; bus at door; 8 minutes to L; newly decor.
5 RMS., $75-$100.
In same bldg.; the most unusual rental values in Evanston today. Located corner of South-blvd., at 520 Sheridan-rd. Sta. 2482.

EVANSTON.
BIG REDUCTION in rent on account of present tenant leaving city. Modern, beautiful five rooms. S. E. Evanston; close to lake. Calumet 3011. Ask for Mr. Wyman.

THE EDGEMOND.
New bldg., 902 Washington-st., Evanston. Ready Aug. 1; now leasing for Oct. 1. 4-5-6 ROOM APTS. See agent on premises.

TO RENT—2 TO 6 RMS., NEW FIREPF. bldg., ideally located in fine environment, reas. rental. Victor C. Carlson Org., 509 Davis-st., Evanston. Sheldrake 0500.

TO RENT—CHOICE 4 RM. APT., EVANSton, at 722 Reba-pl.; must be rented. H. C. DIX & CO., 1131 Argyle-st. Edg. 1334.

WEST.

1239 N. Taylor, Oak Park.
2 and 3 rm. apts.; with in-a-dor beds, gas ranges, and ice boxes, heating and janitor service; reas. rent. Call JOSEPH WASSELL, 5935 W. North-av. Austin 1920.

TO RENT—1637 S. 48TH-CT., 5 RM. MOD. base apt.; heat furn.; $45 per mo. See jan. on prem.

TO RENT—OAK PARK, 240-46 S. MAPLE-av. 4 and 5 rm. apts., "L," bus trans. $65-$90 mo.; conc. Janitor or ph. Irv. 5242.

TO RENT—HIGH GRADE 4 RM. COURT apt., bus, transfer. La Grange 3253-W.

TO RENT—5 RM. FLAT, STOVE HEAT; $45; gar. $6. 1914 49th-av., Cicero.

TO RENT—FURNISHED APARTM'TS.
SOUTH.

TO RENT—3 MO. FOR $200, HYDE PK. 5 rms., 1st fl., cor. garden ct., sun par.; nr. lake, pks., univ., tran. Fairfax 1145.

TO RENT—IF YOU WANT A COZY 4 RM. kit. apt., very lt. and clean nr. R. I. and L, $67.50, call Triangle 5138.

TO RENT—TO SUBLEASE, 3 ROOMS, NICEly furnished; 1 block bus, surf., I. C. station. See agent, 7201 Yates-av.

TO RENT—NEW FURN. 2 RM. KITS.; SHR. bath; mod.; $50 up. 6543 Cottage Grove.

TO RENT— 4 R. APT., $15 WEEK; GAS, elec. free. 5430 University-av. H.P. 5122.

TO RENT—FRT. 4 RM. FURN. APTS., GD. tr.; $65-70. Eng. 10354. 363 E. 55th-pl.

TO RENT—CORNADA, 5212 CORNELL; 1-2 r. k. apts.; 100% sv.; I.C. X.bus. sf. $65 up

TO RENT—FURNISHED APARTM'TS.
SOUTH.

The Cregier Manor
7018 CREGIER-AV.
[3 Blocks East of Stony]
1-2-3 Rooms........$60-$130
Completely furnished in old English and including colored tile baths, showers, electrical refrigeration, elevator service, maid service.
2 BLKS. TO I. C. AND JACKSON PARK. INSPECTION INVITED.
GLATT & MOLNER,
2612 S. Michigan-av. Calumet 3600.

Norwood Hotel Apts.
64th-st. and Normal-blvd.
1, 2, and 3 Rm. Furn. Apts.
A convenient, homelike location in new bldg., 1 block to L, surf. and steam lines; busses pass door; large, light, sunny rooms, beautiful furnishings; elevator service; mechanical ventilation; free gas, elec. and refrigeration. Full hotel service. Dining room in connection. Phone Englewood 3700.
RENTALS, $65-$120.

ST. GEORGE HOTEL
1435 E. 60TH-ST., AT I. C. EXP. STATION. Overlooking the beautiful Midway. Kitch. apts. with sleeping porch, conveniences of 3 rooms, $70-$85.

VILLA GRAND
4717 KENWOOD-AV. TEL. KEN. 10090.
A select family apt. hotel; 1 room kitchenette apt., richly furnished; free parking space, use of laundry; $45 per month and up. Convenient to I. C. and surface lines.

$65 TO $120
RUTHMERE APTS.
6417 Drexel-av., nr. 63d-st.
NOW AVAILABLE.
2 and 3 rm. kitnts.; artistically furnished, refrig., everything furnished free. L, SURFACE, BUS TRANSPORATION.

Wilmington Apt. Hotel
4901 DREXEL-BLVD.
NOW AVAILABLE.
1-2-3 rm. beautifully furn. kitnt. apts. in south side's most fashionable neighborhood. Ideal location; bus at the door, surface lines very convenient. Special summer rates.

ALMYRA APT. HOTEL
5111 UNIVERSITY-AV.
AT HYDE PARK-BLVD.
Special Summer Rates.
New building, 1 and 2 rm. kitchenette; modern conveniences; ideal location; bus at door.

Belvidere Apt. Hotel
4655 LAKE PARK-AV.
NOW AVAILABLE.
1-2-3 r., beautifully furnished kitnt. apts.; overlooking the lake; ideal location; ½ blk. from I. C. express and surface lines. Reasonable rate.

New 1-2-3-4 Rm. Apts.
BEAU. COR. APTS. WITH LARGE CROSS VENTILATED BEDROOMS.
Compl. serv., incl. elect., gas, silverware, bedding, linens, and cooking utensils; 1 blk. to I. C.; 13 min. to loop; nr. Jackson Park.
6808 Dorchester. Fair. 6316

2 OR 3 ROOMS.
Beaut. dec., nicely furn.; in-a-dor beds, priv. bath; will accommodate 2 to 4 persons; $65 mo. up; refer. leases req.; excel. trans., I. C., L, surf., bus. 1552 E. 66th-pl.

6137-39 KENWOOD-AV.
1-2-3 r. kitch. apts. in new 6 story bldg.; gas, elec., refrig. free; hotel serv.; elec. elev.; best trans.; very reas.; choice apts. available. Manager on premises.

JACKSON PARK PLAZA.
Newly furn. 2 and 3 rm. kitchenette apts. All outside rms., facing Jackson Park; excell. transp.; 1 blk. I. C.; $70 month and up. 1540 E. 65TH-PL. DOR. 6210.

SOMMERS APTS.
6405 Dorchester-av., 1-2-3 room apts. in new building; lights, gas, maid service, linen free; I. C., surface and L at door.

HARPER PLAZA.
5129 HARPER-AV. PLAZA 1400.
1-2 rm. Pullman kits., refrig., shwrs.; maid service; I. C.; $65 up.

LOWEST RATES HYDE PK.
Nicely furnished kitchen or kitchenettes; also sgl. or db. rms., by wk. or mo.; excel. trans. 1412 Hyde Park-blvd. Atl. 2603.

TO RENT—DE LUXE 5 RM. APT., 2 MASter baths, nr. Midway. Unusual view of Jackson Pk. and lake. Conc. to rt. party. Ph. Saginaw 2265.

2 AND 3 ROOM APTS.
Very elaborately furnished apts.; nr. bathing beach, I. C., surf. 7415 Colfax-av.

CHARMANT APTS.
1500 E. 61st-st., 1 and 2 room kitnt. apts., elec. refrig.; best trans.; $15 to $17.50 a wk.

The Carlton, 5000 Drexel.
1-2-3 kit. apts., $10-$18 wk.; bus at door; surf. 1 blk.; spec. mo. rate to per. tenants.

THE MIDWAY APT. HOTEL
1535 E. 60th; 1-2-3 rm. kit. apts.; I. C., L, bus, surf. Rates $60 and up. Mid. 1624.

MERRILL APT. HOTEL.
New bldg., So. Shore; 1-2-3 r. kitnt. apts. Elevator, maid serv.; $70 up. 7050 Merrill.

2208 E. 70th-st., Nr. I. C.
5 lg. lgt. rms., 4 rms., in-a-dor; many comp.; gas, light, maid ser.; reas. Fair. 7604.

CARLTON APT. HOTEL.
Furn. kit. apts.; fireprf. bldg.; reas. rates; best loc. in Woodlawn. 6440 Woodlawn-av.

TO RENT—6 RM. APT., COMP. FUR.; NR. lake, Kenw. L; rate reas. 4456 Oakenwald. Drex. 8406.

TO RENT—4915 DREXEL-BLVD.
2-3 rm. furn. apts., mod. refrig., elec. gas, maid service; $65 and up.

TO RENT—BEAU. FURN. 4-5 RM. APTS. very reas.; bus, L. Inq. 1st apt. E., 6024 South Park-av.

TO RENT—4 RM. APT., MURPHY BED, nicely furn., $70. 1034 W. 67th. Sag. 9674.

NORTH.

JUST COMPLETED.
1049 OAKDALE. BUCK. 2229.
1-2-3 rm. kits., elegantly furn., $65 up, incl. gas, lts., el. refrig., md. ser., best tr.

2 Rm. Front Apts., $65 Mo.
Beaut. bldg., fine furn., maid serv. complete. 1 rm. apts., $12.50 wk. 4554 Malden-st.

BEST 3 RM. APTS., $65.
Complete, modern, comfortable; light, gas and linen; ½ blk. to beach; weekly rates. 5958 Kenmore. Open eves. Edgewater 8000.

SEVILLE APT. HOTEL.
1-2-3 rm. furn. kit. apts., comp. serv.; $18 up; bus 51, L exp., surf., lake, golf; transients also. 4144 Sheridan-rd. L. V. 9000.

BURKE MANOR HOTEL.
Except. 1, 2, 3 rm. apts.; full serv.; nr. pk., lake, golf; reas. rent. 3616 Pine Grove.

4543 AND 4528 MALDEN.
1-2 rm. furn. apts., $60 up.

517 BROMPTON, NR. SHER.
2-3 r. furn. apts., $67.50 up.

SHERIDAN ARMS APTS.,
725 Sheridan, nr. Bdwy. L. V. 7620.
2-3 r. kits., $70 up; wkly. rates; hotel serv.

1-2 Rm. Front Apts., $10 Wk.
up; new bldg.; beaut. furn.; maid; ldry.; Wil. L; ½ b. bus; also mo. rate. 841 Windsor.

840 MONTROSE APTS.
New bldg., beaut. furnished, 1, 2 and 3 r. apts.; light, gas, linen, ref. free; $67.50 up.

PAULTON APT. HOTEL.
1-2 r. fur. apts.; elec. refrig.; maid serv.; 1 bl. lake; all tr. 909 Wilson. Longb. 8450.

520 CORNELIA, NR. SHER.
2-3 r. furn. apts., $67.50 up.

712 DIVERSEY-PKWY.
New bldg.; 1-2 room fur. apts.; refrig., full serv., $67.50 up; close to pk., lake, all tr.

TO RENT—4715 MALDEN, FURN. APTS., 3, 4 and 5 rms., modern fireproof bldg.; L, bus, surf. trans. Ph. Sunnyside 7477.

TO RENT—NEW FURN. 2-3 ROOM APT., twin beds; free gas and lights; reasonable rental. Agent on premises. 5020 Winthrop.

TO RENT—BEAU. FURN. 3 ROOM APT.; newly dec.; 6 mos. or longer; 15 min. to loop; $77.50. Stickler, Lake View 0892.

TO RENT—4 RS., SUN PAR., $75; 5 RS., $90; comp. 1318 Montrose. Edge. 3581. Wilson L.

TO RENT—$8 UP [CONCESSIONS]; 1 OR 2 rm., with kit. or not; ½ blk. lake; new; dec. bldg.; marble shwrs. 940 Lawrence.

TO RENT—1 ROOM PULLMAN KIT'NETTE apt.; 1 blk. Lincoln Pk.; pri. bath; $47.50 mo.; $12.50 wk. 2525 N. Clark. Div. 9500.

TO RENT—ATTRAC. 12TH FL. APT., WELlington Arms; overlook. lake, park; rest of summer. 1217, 2970 Sheridan-rd.

TO RENT—BEAU. 6 RM. APT.; ELEC. GAS. $75 mo., $20 wk. 1716 North Park-av.

TO RENT—COZY 3 RMS.; NICE FURN.; p. bath; elect.; $8. "L." 1760 Larrabee.

TO RENT—SUBLET—2 MOS., BEAU. 4 RM. new apt.; reas. Edgewater 5389.

TO RENT—629 CORNELIA; BEAU. MOD. 4 rm.; reas.; concession. Owner on prem.

TO RENT—BEST 3 RM. APT. EVER; $75; if you phone now. Buck. 7807.

TO RENT—4656 MAGNOLIA, NEW FUR. 2-4 r. frt.; suit. 4; pri. bth. Wil. X; $15 up.

TO RENT—25 E. WALTON-PL.; BEAU. 4 rm. apt.; silver. lin.; $125. Beck. Del. 0965

TO RENT—SM. FURN. KITCHENET. APT., 163 E. Ontario-st. Superior 4400.

TO RENT—FURNISHED APARTM'TS.
NORTH.

$65 TO $195
2-3-4 ROOM APTS.
244 E. PEARSON
BY THE LAKE
Furnished or unfurnished; walking distance to loop; ½ block to bathing beach; bus service at door; commissary; restaurant; maid service; valet service; all outside light; rooms carpeted; free gas, elec. refrigeration.
LOWEST PRICES, REGARDLESS OF LOCATION.

KENMORE SHORE
1 Block Edgewater Beach.
2 and 3 Room Apts.
Artistically Furnished.
$75 Month Up. All Trans.
5417-19 KENMORE-AV.

211 E. DELAWARE
NEW 16 STY. APT. HOTEL.
SUMMER RATES.
1-2 RM. KIT. APTS., $75-$80-$85 UP. Rental includes full hotel service, mech. refrig., china, silver. 10 min. walk to loop. Route 57 bus at door. Whitehall 4450.

732 BITTERSWEET.
JUST COMPLETED.
East of Clarendon—Overlooking Lake. Four room efficiency apts., including large living room, bedroom, etc. COMPLETE HOTEL SERVICE.
Apts. as Low as $75.

CAMBRIDGE APT. HOTEL.
530 DIVERSEY-PKWY.
DIVERSEY PLAZA HOTEL.
839 DIVERSEY-PKWY.
UNDER NEW MANAGEMENT.
1-2-3 rm. kitch. apts.; newly decor.; rates $15 wkly. up; bus, L, surf.; 15 min. to L.

THE LAKELAND
4541 SHERIDAN-RD.
LARGE 2 RM. APTS.
Surprisingly reas. rentals.

$57.50 A MONTH
1-2 rm. furn. kitch. apts., in a new bldg. with gas, light, maid service, linen, and laundry, lobby, elevator service. Also 1-2 rm. apt. at $100; ½ blk. to Buena L Sta.
4228-32 KENMORE-AV.

BRAND NEW BLDG.
6408 Glenwood, cor. Devon.
EXTRA LGE. 1 RM. APTS.
Surprisingly Low Rentals.

Argyle at the Lake.
1-2-3 rm. furn. kit. apts. $17.50 PER WK AND UP. Complete hotel service. SPECIAL REDUCED RATES ON LEASE.
Argyle Shore Hotel.

633 DEMING-PL.
PARK DEMING APTS.
1 ROOM KIT., $55.
Gas, light, maid service incl.; 2 blocks to Lincoln Park, lake, golf; ex. tra.; 15 loop.

Furn. Kit. Apts., $17.50 Wk.
Charming neighborhood, close to lake, L, surface cars, and bus; gas, light, refrig., linen, and maid service included. 24 HR. ELEV. AND SWITCHBD. SERVICE. THE EDGEWOOD HOTEL. 5726 Winthrop-av. Long Beach 8155.

BRYN MAWR APTS,
5550 KENMORE-AV.
New 12 story fireproof building. 1, 2, 3 rooms; beautifully furnished; kitchenette; $70 and up.

1331 LOYOLA-AV.
828 FULLERTON-AV.
NEW BUILDINGS, NEW FURNITURE, ONE ROOM PULLMANETTE APTS., COMPLETE HOTEL SERVICE, $15 AND UP PER WK.

1 AND 2 ROOM APTS.
423 ROSCOE.
FREE GAS, LIGHT, AND REFRIG. BUCK. 2814.

EXCEPTIONAL APT.
5 rms. All outside, large, light and airy. Oriental rugs, crystal fixtures; excel. trans. Low rent. In quiet neighborhood. Near park. Owner will retain bedrm. if desired. Immed. poss. Office 1916 Winona-st.

4500 N. RACINE-AV.
2 and 3 rm. kit., furn. or unfurn.; new apt. bldg.; nicely furn., lge. light rms.; gas, linens, etc.; 1 blk. bus, 2 blks. Wilson L; nr. beach. Very reas. rates. Agt. on prem.

WAYNE MANOR HOTEL
6930 WAYNE-AV., NR. MORSE-AV. L STA. 2-3 rm.; new, airy, apts., $70 up; best furn.; ideal location. Hotel service. 1 RM. APTS., WITHOUT KIT., $48 UP.

NEAR NORTH SIDE.
New bldg. 1-2-3 kitch.; unusually fine furnishings; some unfurn.; $50-$80 incl. gas, refrig., elec., lgt. Pkwy. Hotel. Linc. Pk. 1 blks. See jan. 2048 Cleveland, or Lin. 1393.

Streeterville Apt. Hotel.
1-2 rm. furnished apts.; SPECIAL SUMMER RATES. Near Lake Michigan; walking distance to loop. Ideal location for business people. 195 E. Chestnut.

THE HIGHLANDS.
7455 GREENVIEW-AV.
2 blks. Jarvis L and bathing beach, 1-2-3-4 rm. apts.; gas, light, service free; $45 up. Best values in Rogers Park.

$9 TO $25 A WEEK.
HOTEL LUNT APTS.
1 to 4 room kitchenettes; comp. service, L, surf., bus, N. W. R. R. trans. 1648 Lunt.

3 RM. KITCH. APTS.
Newly furnished; free gas and light; $75; real value. 1329-31 Estes-av. See agent on premises or phone agent, State 5568.

Substantially Reduced.
4 RMS., ELEGANTLY FURNISHED. SHERBURNE BEACH APTS., 6259 Sheridan-rd. Sheldrake 3706.

LARGE 2 ROOM APT.
Beautiful rooms and kitchenette; summer pch.; newly dec.; ½ blk. Linc. pk.; 15 min. to loop. 315 Webster-av. Central 7841.

2-4 ROOM APTS.
Very desirable, beautifully furnished, clean and quiet; near good transp. and lake; to bachelors; $50 and up. 5666 Ridge-av.

TO RENT — ROGERS PARK, HIGH CLASS 2 rm. furn. apt., in new 24 apt. hotel; exq. service; best clientele; desirable loc.; $60; near Morse L sta. See Mr. Ludwig, 1421 Farwell-av.

NORTH PARK HOTEL.
NEW BLDG., FACING LINCOLN PARK. 1-2-3 rm. kit. apts., $85 up. Full service. 1927 NORTH PARK-AV. MOHAWK 3200.

FULLERTON-PKWY. APTS.
Comp. furn. 3 rm., slpg. pch., bath; cool, clean; conv. to pk. and loop. 531 Fullerton.

1-2 Rm. Front Apts., $55 Up.
New bldg.; beau. furn.; refrig., maid, ldry., shrs.; Bel. L. 738 Briar-pl. Free auto pkg.

432 SURF-ST. (2850 North).
Exceptional 2 rm. apts.; modern; highly restricted; home atmosphere; all transportation.

1838-54 ARGYLE-ST.
1-2-3 rm. furn. apts., $50 up.

TO RENT—4 ROOMS, BEAU. FURN., 5 RM. efficiency, 1 block lake; higher grade apt. in Rogers Park; $70-$85. See janitor, 1324 Estes-av. Also 1341 Touhy-av.

KEEP COOL IN PRIV. POOL
5 rm. apt., high class; private putting green, driving net, gym pool; ele. ref. free; 1 yr. or more. Rogers Park 5040. Greenleaf.

THE BREWSTER.
1 to 3 rms.; maid service; bus at door. 500 Diversey-pkwy. Lakeview 6004.

Arnold Apts., 4737 Malden.
1-2-3 r. furn. apts., $65 up.

TO RENT—1-2-3 RM. KITCHNETTE APTS., $70-$125; new bldg., overlooking lake; completely furnished. 4157 Clarendon-av.

NORTHWEST.

$55 PER MO. AND UP.
PALMER PLAZA APT. HOTEL.
Beaut. furn. 2-3 rm. kitchen. apts.; new bldg., electricity, gas, ice, linen, maid service free. Child. welcome. 2110 N. Kedzie-blvd.

1-2-3 RM. FURN. APTS.
New Spaulding Hotel, cor. Milw. and Spaulding. Opp. Harding Thea. Log. Sq. L. $55-$65 up.

TO RENT — 4588 ELSTON-AV., LARGE, newly furn. 2 rm. apts. in new bldg.; elec. refrig., gas, light free; $65-$70; exc. trans.

TO RENT—2 ROOM KIT. APTS., NEWLY furnished, $55; large rooms. See janitor, 4037 Melrose-st. Kildare 2988.

TO RENT — 3355 EASTWOOD-AV.; COOL mod. kit. apts., linen, lt., gas, ldry., maid serv.; summer rates; 1 blk to Rav L terminal.

TO RENT — REAS.; NEW, CLEAN KIT. apts.; lt., gas, linen, ldry., maid, ph. serv. 1 blk. term. sta. Rav. L. 4901 Christiana-av.

TO RENT—2 AND 3 LARGE RMS., FINE loc., 1 blk. L terminal. 3334-44 Ainslie-st.

TO RENT — 2-3-4 RM. APTS., NICELY furn.; reas. 1932 Humboldt-blvd.

TO RENT—FURNISHED APARTMT'S. WEST.

HOTEL GUYON
4000 WASHINGTON-BLVD.
WEST SIDE'S FINEST
1, 2, 4 rm. suites. Daily maid service. Two Pullman kitch. Colored tile bathrms. Gas, light, linen and laundry included. 14 minutes Loop. Elec. refrigeration.
RENTAL FROM $80.

Ideal 2 Rm. Apts., $60.
Beau. court bldg.; away from noisy traffic. Nothing like them in the city. Inq. Cody ... Co. 4636 Madison-st. Ph. Aust. 0878.

"THE CHATEAU."
AN ARTISTIC AND EXCLUSIVE HOTEL. 1-2-3 rm. apts., complete in every detail. All transportation. 330 N. Austin-blvd.

5501 WASHINGTON-BLVD.
1-2-3 rm. apts., complete hotel service. Definite policy of catering to families. Reas. ... L. surf. and bus transp.

Something New and Better.
Finest 2-3 rm. apts.; compl. serv.; fireprf., elevator, lobby; refrig.; all trans.; summer rates. 525 N. Austin-blvd. Columbus 1078.

CRESTSHIRE APTS.
Newly furnished 2 rm. apts.; free gas. See janitor or SELLEN & JOHNSON, 5000 West Madison.

KILBOURN APT. HOTEL.
4501 WASHINGTON-BLVD.
1-2-3 rm. kit. apts.; new bldg.; gas, elec., elev. serv.; reas. rates. Mg. on prem.

4212 Wash.-blvd., Apt. Hotel
New bldg.; mod. improv.; beau. fur. 1-2-3 rm. kit.; in-a-dor; el. ref., elev., md.ser.; reas.

4700 JACKSON-BLVD.
NEW BLDG., 1-2-3 rm. kit.; elev.; refrig.; maid serv. MODERATE RENTALS.

TO RENT—NEW 2-3 RM. KIT. APTS. ALL LATEST APPOINTMENTS. BEAU. FUR. EXTRA IN-A-DOR; REAS. RATES. 1 LAVERGNE-AV. 5000 WEST.

TO RENT—1 AND 4 RM. NEWLY FURN. kit. apts.; in-a-dor beds; Pullman kitchen; ... loc.; 20 min. to loop; gas, elect. free. ... W. 22nd-st., Drug Store.

3241 MAYPOLE-AV.
Beaut. furn. 3 and 4 rm. apts.; large ...; new bldg.; maid serv. Apply at off.

TO RENT—3311 WASHINGTON-BLVD., NR. Garfield Pk.; 2-3-4 rooms, newly furnished; maid service; very reas. rates.

TO RENT—JACKSON-BLVD. GABLES—3412 Jackson-blvd., 1-2 rm. furn. kit. apt. ... serv., linen, gas, elec., Frigidaire free.

TO RENT—4329 WEST END-AV., BEAUT. furn. liv. rm., bdrm., sun rm.; kitch., bath. Accommodate 4; reas.

TO RENT—2 R. FURNISHED APTS., 3455 to 3467 W. Madison-st., opposite Garfield park; $55 up. Phone Van Buren 0536.

TO RENT — 4 ELEG. FURN. ROOMS. ...$50; fine trans. Jan. 149-51 S. Whipple.

TO RENT—3525 W. MONROE-ST., BEAUT. fur. 2 rm. and kitch.; gd. trans.; im. pos.;

TO RENT—164 N. CICERO, 1-2 ROOM KIT. Comp. fur.; gas, el. free; $12.50-$15 wk.;

TO RENT — 4900 WASHINGTON-BLVD. ... newly furn. 2-3 rm. kit. V. B. 8436.

TO RENT—5112 FULTON, 1ST; FURnished or unfurnished 5 rm. apt.; reas.

TO RENT—2-3-4 RMS.; BEAU.; EX. TRAN. Nr. Gar. Pk. and garage. 3346 Monroe-st.

TO RENT—NEW 1-2 RM. KITNT. APTS. ... furn.; very reas. rates. 5 N. Lorel.

TO RENT—SUBLET 2 RM. APT. $55 MO. Porch, furn. opt. 830 S. Austin-blvd.

WANTED—TO RENT—APARTMENTS.

WANTED—TO RENT—3 OR 4 RM. FLAT; ... ht.; reas. Address A S 304, Tribune.

TO RENT—STORES—CENTRAL.

TO RENT—1ST FL. STORE; CAN BE USED for salesroom; 20x40, with 2d or 3d flr., 20x150; storage, warehouse or space. Elevator, light and heat furnished; can be used for light mfr.; wonderful location; rent unusually reasonable, due to the fact that owners have more space than they can conveniently use. Call at 711 S. Wells.

501 S. LA SALLE-ST.
STORE—100X100 FT.
Fine location for RESTAURANT or CAFETERIA. Will divide. C. H. GOODWIN, 310 S. Michigan-av. Phone Wabash 8052.

TO RENT—JEFFERSON, COR. LAKE-ST. store, 21x100; also dry base., 26x38; fine shipping facilities; 30 FT. ALLEY; ... NOW; very well kept and heated. HENRY A. KNOTT. 112 W. Adams-st. Phone Rand. 2321.

TO RENT—STORES—SOUTH.

NEW STORES.
S. W. Cor. 79th and Essex-av., excellent location, florist, haberdasher, milliner, laundry office, dry goods, beauty shop, etc. Very moderate rental.
South Shore Investment Co.
2547 E. 75th-st. Mr. Smith. So. Shore 8173.

NEW STORES.
S. E. Cor. 75th and Yates-av., exceptional opportunity for haberdasher, grocer, meat market, shoe repair, milliner, ladies' ready to wear or children's shop; very reas. rental.
South Shore Investment Co.
2547 E. 75th-st. Mr. Smith. So. Shore 8173.

NEW STORES.
S. W. COR. 75TH-ST. AND COLFAX-AV. 1 BLOCK WEST OF I. C.
Now leasing, high grade location for live druggist, shoes, furrier, bakery, confectioner, ladies' and children's wear.
SOUTH SHORE INVESTMENT CO.
2547 E. 75th-st. Mr. Smith. South Sh. 8173.

CORNER STORE
on 47th-st. at State-st., occupied for past 20 yrs. by bakery; very good loc.; modern 2 window display front; large store. Rent very reas. H. J. COLEMAN & CO., 4705 S. State-st. Drex. 1800.

TO RENT—AUTOMOBILE SHOWROOM 50X60 with service room 60x100. Cottage Grove-av. south of Midway. Wonderful location for either agency or second hand business. Owner might take interest in business as rental. Address G P 511, Tribune.

TO RENT—HAVE A GOOD SPOT FOR AN ice cream parlor, candies, fruits, cigars, cigarettes, etc., at 243 W. 119th-st. $70 per mo. Call Pullman 4603.

TO RENT—PART OF STORE FOR LADIES' wear; good location. Stewart 8682.

TO RENT—SHARE FRT. OR REAR; ½ OF mod. store; very low rent. Stewart 2019.

TO RENT—CORNER, 100% LOC. FOR ANY bus.; liv. rms. and store; $40. 4400 Mich.

TO RENT—COR. STORE 18X73, $100 M.; any bus. 2059 E. 75th-st., cor. Clyde.

TO RENT—STORES—NORTH.

TO RENT—CHOICE LOCATIONS.

1141 Berwyn, 16x17, at L	$135
1818 Wilson, 16x46, near Clark	$100
... N. Clark, near Halsted, 20x70	$135
... Broadway, rear, 1,800 sq. ft.	$95
... N. Clark, 16x72	$100
... N. Robey, near Wilson	$60
... Broadway, near Bryn Mawr	$65

JAMES B. WALLER. LAKE VIEW 6480.

TO RENT—JARVIS AND ASHLAND-AVS., all new drug store, close to L sta., live loc. for ladies' wear, beauty parlor, elec. goods, etc.; low rent.
WHITESIDE & WENTWORTH, 4662 Bdwy.

BARBECUE LOCATION
on Sheridan-rd. Great opportunity. Act quick. Address Y E 365, Tribune.

DRUG STORE.
N. W. cor. Cornelia and Broadway; busy location. Div. 8322.

TO RENT—SMALL SHOPS NEAR DRAKE hotel, suitable for women's ready to wear, novelties or studios. Rand. 2311.

TO RENT—NEW STORE, 2 FRONTS, ... cor. Lincoln-av., 1,400 ft. ... bldg. has 40 apts., rent reas.

TO RENT — 6322 N. CLARK-ST., NR. Devon, 22x95; htd.; reas. Edge. 4786.

TO RENT—748 FULLERTON, AT BUSIEST cor. Lincoln-Halsted. State 2896.

TO RENT—STORES—NORTHWEST.

WANTED—BEAUTY PARL.
To lease, a store close to Kedzie and Lawrence intersection. Old est. location; low rental; term lease. BURKE & LYNN, 4721 N. Kedzie. Key. 7780.

TO RENT—STORE ROOM, 5259 IRVING Pk., cor. for drug store, confec., grocery or fruit; small store room for shoe repairer or beauty par. Palisade 10220.

TO RENT—LARGE STORE. JEFFERSON Park entrance on 2 full sections; suitable for hardware or other business. NOWICKI, 3900 Webster-av. Brunswick 6146.

SPLENDID LG. COR. STORE
on ... line; mosaic flr., copper and tile frt. ... ceilings; low rent. Main 3298.

TO RENT—STORE; GOOD LOCATION FOR shoemaker; good neighborhood. Inquire ... Addison-st.

TO RENT—SUIT. FOR HARDWARE, VARIety store, barber shop or shoe repair shop. Belmont and Mansfield. Ph. Avenue 2121.

TO RENT—MOD. STORE, 17x52, TERMINAL ... bldg.; suited any first class bus. ... Canning, 3307 Lawrence-av. Jun. 1114;

TO RENT—STORE IN BUSY RETAIL BLK. New. Bld. 5044 Irving Park-blvd.

TO RENT—STORES—WEST.

TO RENT—LARGE CORNER STORE ON Madison-st., directly across from new Harlem stadium. Size 45x110 ft. MARK LEVY & BROTHER, 166 S. Dearborn-st. Randolph 3683.

TO RENT—HEATED STORE, 100 FT. from transfer corner; good for any business; reas. Barry, McNichols & Co., 5820 W. Chicago. Austin 1100.

TO RENT—STORES, DESIR. FOR BEAUTY shop and millinery; Madison Square Theatre bldg. 4730 W. Madison. Bel. 3211.

TO RENT—2 STORES AND LOFT, 2408-10 W. Chicago. Humb. 4207. bet. 1-3 p. m.

TO RENT—STORES—SUBURBAN.

S. W. Cor. North and Taylor.
New stores now available in this choice ... in Oak Park; very reas. rent. Call ... WASSELL. 5925 W. North-av. ... 1920.

TO RENT—OFFICES AND SHOPS. Central.

Offices in the Tribune Tower Are Cheerful

In this most beautiful, modern office building, known the world over, you can have your Chicago headquarters for a very reasonable rent.

All offices are outside.

Awnings and shades furnished.

Spacious rooms—11½ foot ceilings.

Cork floors in all offices.

Completely automatic elevator service — cars travel 800 feet a minute.

PARKING FACILITIES.

HOLMES ONDERDONK
Manager
1229 Tribune Tower
Phone Superior 0100

HARTFORD BUILDING
AT CENTER OF LOOP.
S. W. COR. MADISON AND DEARBORN.
Attractive offices; one prominent cor. suite; unusually good light; location most convenient; rentals very reasonable; excellent service; long and short term lease.
8 S. DEARBORN, COR. MADISON. Room 402. Central 6637.

DELAWARE BUILDING,
36 W. RANDOLPH-ST.
Daylight corner office, suitable for professional and general business, rentals $40 per mo. and up. Outstanding 3d floor suite with splendid advertising facilities. ALFRED L. MILTENBERG & CO., ph. Randolph 0334.

CONWAY BUILDING
Tenant will sublet all or any portion of 5,000 sq. ft. choice corner space in above building at sacrifice in price.
Address A 347, Tribune.

MALLERS BUILDING.
S. E. CORNER MADISON AND WABASH. OFFICE UNITS OF 360 FEET AND UP. APPLY AT OFFICE IN BUILDING. ROOM 1216. CENTRAL 5473.

222 W. ADAMS-ST.
Suite of 3 offices, lobby and vault; rubber flooring in 2 offices; sublease at cost. Phone MISS KELLY, Kedzie 0283, for appointment.

CENTER OF LOOP.
Private office with use of reception room; with or without service. Suite 713, 100 W. Monroe-st.

TO RENT—CHICAGO-CLARK BLDG., MODern offices, $30 month and up. JOHN R. MAGILL & CO., 35 N. Dearborn-st. Central 7900.

TO RENT—LARGE BEAUT. APPOINTED cor. suite, overlooking lake; will divide space; rent furnished or sell furniture. Apply 804-806 Straus bldg.

TO RENT—MICHIGAN-OHIO BLDG., 612 N. Michigan-av., suite of offices; lease to Dec. 31, 1929. Call H. M. Swanzey, Cent. 9051.

TO RENT—LOOP OFFICES. JUDSON F. STONE, Agent. Main 1776. 30 N. La Salle.

TO RENT—DESK SPACE 105 W. Monroe-st., Room 420.

TO RENT—DESK, FREE PARK, PHONE, mail serv.; $5 mo. 1140, 35 E. Wacker-dr.

TO RENT—STRAUS BLDG., SUITE, NEW, comp. attr. furn.; 3 rms.; reas. R. 1039.

TO RENT—FURN. OFFICE, WITH, WITHout steno. serv. Room 1214, 8 S. Dearb.

Outlying.

THIS IS NO BUNK!
We have the best location for doctor and dentist beginners; offices over live drugstore cor.; low rent. 225 N. Cicero-av.

TO RENT—BROADWAY-CLARK CORNERS:

3933 Broadway; steam	$20
1145 Bryn Mawr; steam	$25-$35
3118 N. Clark, 4 rms.; steam	$50

J. B. WALLER, 700 Irving Pk. L. V. 6480.

TO RENT—OFFICE SPACE WITH LARGE show window on Sheridan-rd., near North Shore-av. Address Y Y 155, Tribune.

TO RENT—FLOORS AND LOFTS.

WAREHOUSE FOR RENT CHEAP

39,000 square feet of the Highest Class Railway and Water Terminal Space in Chicago to Sublease.

Our lease runs for two years. If you are a large user of warehouse space here is a chance to save thousands of dollars in rent. After two years space may be retained, if desired, at regular rates.

Heated, modern building with automatic sprinkler system. Exceptionally low insurance rate. Location: Close to downtown Chicago. 2 large freight elevators. Tunnel connections, switch track for 6 freight cars.

Will rent all or part of this space for immediate possession.

Holmes Onderdonk,
Agent
1229 Tribune Tower
Phone Superior 0100

LEES BUILDING.
19 S. Wells-st. Stock space at 50c sq. ft. and up; fireproof; 400 to 2,500 sq. ft. The University of Chicago. Franklin 1034.

TO RENT—CLOSE IN W. S. FLR., 4,000 to 6,000 ft.; mod. mill, sprink. bldg.; good light; low ins.; exc. trans. PAUL C. LOEBER & CO., Ph. Frank. 0757.

TO RENT—ON NEAR NO. SIDE; 2 BLKS. Loop, office and storage space, 3,000 sq. ft. 2nd flr.; reas. rent, parking. Goldschmitt, 23 W. Austin-av. Superior 9188.

TO RENT—FLOOR, 4,000 TO 16,000 FT. West Side; fine light; low rent. WM. KAPLAN, 36 S. State-st. Cent. 4459.

TO RENT—NR. FURNIT. MART. CHOICE space; reas. Franklin 4860.

TO RENT—MFG. PROPERTY.

TO RENT—FINE FLOOR WITH POWER—sprinkled bldg.; good light. 522 W. Adams-st. and 118 S. Clinton-st. ALEX FRIEND & CO., INC., 29 S. La Salle-st. Randolph 4013.

TO RENT—OR FOR SALE—NEW DAYLGT. bldg., 75x125; truss roof, concrete floor; steam heat; located 2731 N. Crawford. Ph. Albany 6249. BEUTLICH.

TO RENT—MFG. BLDG., 100,000 SQ. FT.; on switch track; at big sacrifice. HART & WHETSTON, State 8270.

TO RENT—5,000 SQ. FT. 1 STORY; 4522 Armitage-av., $150 month rental—purchase plan. Brunswick 4860.

TO RENT—25,000 FT. N. W. SIDE; TRK. 1 sty. bldg.; alter to suit; term lease. CHANDLER & MONTAGUE, RAND. 1828.

TO RENT—BUILDINGS.

TO RENT — MODERN 1 STORY BLDG., approx. 5,000 sq. ft.; truss roof skylights; heating plant, etc.; immed. poss.; 3018 Calumet-av. E. E. BALDWIN AGENCY & LOAN CORP., 3450 Indiana-av. Douglas 1020.

TO RENT—OTHER CITIES.

TO RENT—BARBER SHOP AND BEAUTY Parlor. A beautiful large room located on main floor of new 80 room hotel. Tenant to furnish shop. Very reasonable rent with long lease. HOTEL U. S. GRANT, Mattoon, Ill.

STORE FIXTURES.

JULIUS BENDER, INC.
901-915 W. MADISON-ST.
STORE FIXTURES, OFFICE EQUIPMENT, NEW AND USED. TIME PAYMENTS.

FOR SALE—UP TO DATE MAHOGANY and marble bank fixtures. For information call South Shore State bank. South Shore 8470.

BUY DIRECT FROM FACTORY; SHOWcases, wall cases, counters, mirrors, etc.; selling out used fixtures. CHAS. BODACH & SONS, 1724-32 N. WINCHESTER-AV.

STORE FIXTURES. BUY NOW. VERY cheap; long terms; big price reductions; all fixtures. Chas. Bender Co., 608 N. Wells-st.

SODA WATER FOUNTAIN—IN GOOD CONdition; $50. CATHOLIC SALVAGE BUREAU, 4649 S. State-st.

BUTCHER OUTFIT—INC. ICEBOX, BLOCKS, counters, etc.; cheap; bargain in steam table; terms. 1708 S. State-st.

BEAUTY SHOP AND BARBERS' FIXTURES —New and used; easy payments. PAIDAR CO., 1120 N. Wells-st. Ph. Diversey 0200.

PARTITIONS, RAILINGS, CABINET WORK. Manufacturers of high grade fixtures. HUETHER & CO., 4511 Grand. Bel. 8247.

ICE MACHINE, COUNTERS, BUTCHER shop fixt. 810 W. Taylor-st. Mon. 5958.

GYMNASIUM AND STEAM BATH EQUIPment; reasonable. Kenwood 1415.

OFFICE FURNITURE, FILES, SAFES.

Fine Used Office Furniture.

High grade roll tops	$25 to $50
Very fine flat top desks	$25 to $50
Salesman's and typ. desks	$16 to $25
Swivel and arm chairs	$6 to $10

Central Office Furn. Co. 427 S. Wabash.

60X34 DESKS, OAK, MHG., WALNUT, $27.50. 50 in. desks, $25; filing cabinets, $10; swivel chairs, $7.50. S. & P., 119 N. Wells.

DESKS, OFFICE FURNITURE — ALL DEscriptions; new and used safes, vault doors. SABATH DESK CO. 172 W. Lake-st.

DESK, $10 UP; SW. CHRS., $7; 4 DRAW. file, $17, etc. Economy, 189 N. Dearborn.

LOANS.
Personal, Property, and Salary.

CHICAGO'S GREATEST LOAN SERVICE OFFERS

IMMEDIATE LOANS
$10 TO $300
ON YOUR SIGNATURE ONLY

No Indorsers or Co-makers. No Mortgages.

Repay any day, week, or month to reduce the cost.

Call and earn—you will be delighted with our service.

Local Loan Co.

Under State Supervision.

27 W. WASHINGTON-ST.	RAND. 6210
1200 N. ASHLAND-AV.	BRUNS. 3100
6335 S. HALSTED-ST.	WENT. 4150
1540 W. MADISON-ST.	HAY. 4700
4010 W. MADISON-ST.	KED. 5900

LOANS—$10 TO $300
TO HUSBAND AND WIFE,
on easy payment plan, at lawful interest UNDER STATE SUPERVISION.
Call, phone or write
A DIFFERENT KIND OF LOAN COMPANY.
POPULAR FINANCE CORP.,
77 W. WASHINGTON-ST., COR. CLARK. ROOM 702. CHICAGO TEMPLE BLDG. Telephone State 0151.
736 E. 63D-ST., 2d floor, near Cottage Grove-av. Phone Fairfax 2839.
4710-18 IRVING PARK-BLVD., near Milwaukee-av., 2d floor. Phone Pensacola 4570.
1951 IRVING PARK-BLVD., cor. Lincoln-av. Room 207. Phone Buckingham 1003.

SALARY LOANS
15 MINUTE SERVICE. LEGAL RATES. We specialize in loans to salaried people who have been steadily employed for a period of 3 years or more by the same Co. Also loans on autos and other securities. COURTEOUS TREATMENT. PRIVACY.
MARVIN LOAN CO,
155 N. Clark, Rm. 606. Central 5534.

LOANS—$10 TO $300.
SALARY AND FURNITURE. REPAY TO SUIT YOUR CONVENIENCE. If not convenient to call, phone us. Our representative will call at your home.
IMPERIAL CREDIT CO.,
UNDER STATE SUPERVISION.
58 W. Washington-st. Ph. Cent. 3771.

FURNITURE LOANS—LAWFUL RATES. 20 MONTHLY PAYMENT PLAN.
METRO LOAN COMPANY.

120 S. State-st., Room 800.	Randolph 3468.
4803 N. Lincoln-av., R. 215.	Longbeach 9837.
9 S. Kedzie-av., Rm. 231.	Ph. Kedzie 2008.

BUSINESS LOANS
to manufacturers, restaurants, meat markets, rooming houses, printers etc., on fixtures or machinery on time payments. P. BOLAND, 5th fl., 215 W. Randolph. Franklin 1966.

FURNITURE OR SALARY LOANS. Prompt. Confidential Service. Legal Rates.
T. B. WARD,
8 S. Dearborn-st., Room 614. Rand. 3320.

LOANS
$1.00 TO $1,000.
on diamonds, watches, jewelry, silverware, at 1½ per month. No additional charges. FIRST STATE PAWNERS SOCIETY, 42 S. Clark-st., main floor.

LOANS ON FURNITURE AT LAWFUL RATES. LINCOLN LOAN CO., 220 S. STATE. 4010 W. MADISON-ST. 6240 SOUTH HALSTED-ST.

FURNITURE LOANS—$10.00 TO $300.00. C. C. ERD, Room 510, 25 N. Dearborn. Central 4733.

SALARY OR FURNITURE LOANS—MASON FINANCIAL CO., 8 S. Dearborn, Rm. 910. Central 3516.

FAMILY LOANS, $10 TO $300. BENEFICIAL LOAN SOCIETY. Room 401, 25 N. Dearborn. Central 1316.

TYPEWRITERS AND SUPPLIES.

ALL MAKES AT REDUCED PRICES; GUARanteed; easy terms; rental; large and portable. 3 mos.; $7.50 up, applied to purchase. Central 3630-3631. YOUNG TYPEWRITER COMPANY, 169 N. Dearborn-st.

PORTABLE TYPEWRITERS; ROYAL, CORona, Underwood, Remington for sale, $5 per month; rental 3 mos. $7.50 up. PORTABLE TYPEWRITER EXCH., 111 N. DEARBORN-ST. Central 0404.

REMINGTON PORTABLE UNDERWOOD No. 5, 28 Royal, 2 Olivers, $10. We rent, trade. 3149 Lawrence-av. Ph. Jun. 8967.

ALL MAKES. SOME AS LOW AS $15; rented, with purchase optional. Central 6034. Store S. E. cor. Lake and Dearborn.

OFFICE DEVICES.

FOR SALE—MODEL F-2 ADDRESSOGRAPH with A.C. motor, in good condition. Priced to sell. Write P. O. Box 655 Waterloo, Ia.

ADDING MACHINES; STANDARD MAKES; sold, rented. 77 W. Lake. Franklin 5243.

MIMEOGRAPH, $25; DICTAPHONE, $25; addressograph, $25. Pruitt, 117 N. Market.

LEGAL NOTICES.

MR. PAUL ROLSCH CALL FOR YOUR Jewett coach, mot. No. 112465, within three days or same will be sold for charges. G. A. Hannaford Co., 355 E. Garfield-blvd.

WILL NOT BE RESPONSIBLE FOR DEBTS contracted by any one but myself. LEON STRICKER.

MOVING AND STORAGE.

UNITED FURNITURE MOVERS WANT loads to and from New York, Cleveland, Detroit, St. Louis. Ph. Dear. 1783. Well. 4981.

WANT LOADS TO-FROM NORTHERN Mich. or en route in Wis. Bruns. 4491.

EXCURSION AND TRAVEL.

CHAUFFEUR—7 PASSENGER CAR, TAKE party, family touring. Drexel 7682.

MOTORISTS—LIST CARS, PASS. SHA. EXP. Auto. Trav Bur. Moh. 3200. N. Pk. Hotel.

PLUMBING, HEATING, & FIXTURES.

GUAR. PLUMBING HEATING SUPPLIES at wholesale to all. Send for catalogue. B. KAROL & SONS CO., Kedzie-Polk. Ked. 9440.

PATENTS—PATENT ATTORNEYS.

PATENTS, TRADEMARKS, COPYRIGHTS. MILO B. STEVENS & CO., 53 W. Jackson-blvd. Estab. 1864. Main office, Washington.

REAL ESTATE FOR SALE. CENTRAL.

FOR SALE—EXCELLENT SITE FOR OFfice or display bldg., 150x100 ft.; on Erie, e. of Michigan-av.; or will build to suit.
EDWIN J. BOWES JR. & CO.,
111 W. MONROE-ST. RAND. 8272.

APARTMENTS—SOUTH SIDE.

TWO FLATS.
7344 Wabash-av.
1522 E. 73d-pl.
8031 Langley-av.
Three very sound values at prices far below the market on terms to fit your purse.
GLATT & PRICE
6827 Stony Island-av. Dorchester 8800.
8026 Cottage Grove-av. Vincennes 6920.

6 FLAT BARGAIN.
Just what you have been waiting for: a 6 flat bldg. which is selling for pre-war price. Only $26,000 and $5,000 cash will handle it.
HOBBS & GRUBB,
446 E. 47th-st. Atlantic 4610-11-12.

SOUTH CENTER OFFER.
St. Lawrence at 47th, 9 apt., all 5 rms.; strictly modern; steam, tile baths; all leased, reas.; A-1 cond.; 1st mtge., $25,000, 6%, 6 yrs. straight. Make an offer. Mr. Ross, H. J. Coleman & Co., 604 E. 47th-st. Oakland 2600.

INVESTMENT PROPERTY.
Two flat frame; A-1 condition; 5-5 rms.; gar.; income $90 per mo.; 40x125 lot; Rock Island trans.; at price of adjac. vacant; suitable for large apt. bldg. 76th and S. Lowe. Call Enevald, Hemlock 4900.

BEST 2 FLAT BRICK
For money; only $8,950; 5 and 6 rms.; furnace ht., hardwood trim; I. C. R. R. electric transp.; $2,000 cash needed.
WOODRICH BROS. Plaza 1200.

BEAUTIFUL 2 APTS.
BEVERLY HILLS.
Side drive, 2 car garage; beautiful bldg. They are different; open Saturday and Sunday, 2301-5 W. 91st. Owner, Hyde Pk. 8512.

BARGAIN.
For sale—By owner, new 3 flat bldg., 7926 Eberhart-av., 6 rms., 3 car gar. $5,000 will handle. Owner on premises between 10-4.

FOR SALE—SO. SHORE, 2 APT. 6-6 RMS., side drive; lot 34x134; octagon sun parl., fireplace; canvased walls; about $4,000 cash needed. See owner, 1st apt., 7304 Constance-av.

FOR SALE—NEW 3 FLAT BRK., 3-5S, BRKfast nook; elec. ice box; art glass front; slp. pch.; 3 car gar., pvd. alley; all assmts. in and paid; ex. transp. Owner, Vincennes 8892.

FOR SALE—FORECLOSURE, IF YOU HAVE $3,500 cash you can buy 2-5 r. apt., brk. bldg., stm. htd., for $11,000. Valued at $16,000. Act quick. Address L D 577, Tribune.

FOR SALE—OR EXCH.—NEW FLAT; ALSO 9 flat; all latest features; 100% rented; at 80th and Wood; these are real bargs. Triangle 6210.

FOR SALE—2 APT. 6-6 RMS., MODERN throughout; nr. 80th and Throop-st.; clear. Sacrif. for quick deal. No trade. Terms. Owner. Beverly 8151.

FOR SALE—BY OWNER—15 APT. COR. bldg., 80 rms., $20,000 cash reqd. Englewood 6317, or address A P 488, Tribune.

FOR SALE—NEED CASH; SAC. NEW 2 FL. octagon frt.; tile bath; 2 c. brk. gar.; no reas. offer refused. 7944 Clyde.

FOR SALE—NEW 2 FLAT, ALL MOD.; 2 blocks to I. C. sta.; all imp. in; will sac. or trade; very E Z terms. Tel. State 5676.

FOR SALE—2 FLAT, AUBURN, WITH VAC. adj. corner; priced for quick sale at $14,500. Triangle 6210.

FOR SALE—BY OWNER, MOD. 2 FLAT, 6 rms. ea., 2 car gar. Terms. Open for insp., 7715 Constance-av.

APARTMENTS—S. W. SIDE.

BEST LOCATION CHICAGO LAWN.
2 apt. brick, 6 and 6 rooms on 37½ ft. lot, together with adjoining 50 ft. corner. Price for entire property $18,500. INVESTIGATE THIS WONDERFUL BARGAIN.
H. W. ELMORE & CO.
Kedzie Branch office: Tel. Pros. 2433
6254 S. Kedzie-av.

FOR SALE—OWNER-BUILDER HAS JUST completed beaut. brk. 2 flat, 5-5 rms., oct. s. par.; gl. pchs.; stm. ht.; steel constr.; gas ranges; ice box, etc.; nr. public, parochial and high schools and Sears-Roebuck's Western and 62d-st. store; 2d flat leased $70 per mo.; built to sell $16,500; will take $14,500, about $3,500 cash; owner. Address A N 83, Tribune.

APARTMENTS—NORTH SIDE.

FOR SALE—7 FLAT BRICK; STOVE HT.; and store; income $215 monthly. Price $15,500; cash $3,000.
3-6 rm. brick; 2 car garage. Price $11,500. Cash $3,000.
3 flat brick and 2 car garage; near Broadway and Belmont. Price $20,000; cash $2,000.
Have other good bargains with $1,000 cash. See JOHN OPRICS & SON, 1714 Larrabee-st. Phone Diversey 0709.

FOR SALE—MOD. 2 FLAT, 6-6 R. A BARgain? Yes! But also the real home with all the very latest feat. that you demand. On quiet st., fresh and beau. surroundings. A real home that circumst. make it possible for you to get. $2,000 less than its real worth. Pr. $17,000; cash $6,500. Insp. this today. No obligation. Call Longb. 2726.

FOR SALE—19 ATT. BLDG.; 1¼ YRS. OLD Very well financed; to run 5½ years. 3 rooms and kitchn. and 4 rooms with rollaway beds. My equity $30,000; will take as part payment 2 flat or bungalow. See MR. JENNINGS, owner, on premises. 1924 Roscoe-st.

FOR SALE—NEW CORNER
31 Apt. Building.
Choice Ravenswood location.
Rent $25,750. Mtge. $102,500.
Will accept smaller improved or vacant as part payment.
Arthur Kruggel & Co. Longbeach 5531.

FOR SALE—NEED MONEY FOR BUSINESS, will sacrifice my 12 4 rm. apt. bldg. A1 condition; $7,000 down, bal. from rents or exch. See my broker today. Kenneth C. Hawkins, 1745 Howard-st. Sheldrake 9200.

FOR SALE—10 RM. BRK. 2 BATHS; USE oil or coal ht.; sd. for rmg. house; 2 blocks to L; Sheridan rd., and Edgw. bch. hotel. $17,500. E. Z. terms. Sheld. 0100.

FOR SALE—EDGEWATER E. OF CLARK, high class 2 apt., 6-7 rms.; stm. ht.; income $2,200 yr.; bargain, $17,000; reas. terms. Ph. Sunny. 1253 or Briargate 2236.

FOR SALE—BEAUT. COR. 4 FLAT, 2 5S, 2 4s; also high grade 3 flat, 5 rms., s. p., 40 ft. lot. Sacrif. Wittenborn, Sheld. 8601.

FOR SALE—ATTR. 3 LARGE APTS.; NEAR Diversey and Sheridan. MADDEN BROS., 140 S. DEARBORN-ST.

FOR SALE—GORGEOUS DE LUXE CO-OP. 7 rs., 3 baths, fac. lk. Linc. Pk.; clr.; trade for inc. prop. Bradley, Sheld. 8602.

FOR SALE—SUPERFINE, SUN PARL., 6 flat, 4 brk. gars.; east of Bdwy.; nr. lake and L.; pr. $45,000, will trade. Shel. 8601.

FOR SALE—BEAU. 3 FLAT 6 RMS., 2 baths; tile kit.; elec. refr.; 3 brick gar.; sacr., will trade. MILLER, Sheldrake 8603.

FOR SALE—2 FLAT; GOOD INC.; DANDY fut.; sac. equity, $3,500. Edge. 6693.

APARTMENTS—N. W. SIDE.

BEST BUY
Logan Square district. Beautiful 2 flat at right price. 33 ft. lot. Large, light rooms. Phone Spaulding 7964.

FOR SALE—WILL SACRIFICE MY EQUITY $3,550 for $2,800 in 2 fl. brick, 5-6 rm.; cl. porch, 2 htg. pl.; very easy terms. See this before buying. Albany 3830, aft. 6 p.m.

FOR SALE—2 FLAT BRICK, 5-5; 2 HEATing plants; 37½ ft. lot; side drive 2 car garage. $14,500. 4839 Eddy-st.

FOR SALE—BARGAIN — MUST SELL 1½ story frame; 6-4 rms.; furnace; pr. $5,300. 2829 N. Campbell-av. Pensacola 9620.

FOR SALE—OWNER MUST SELL, $12,900; 2 flat brk., 6-6, 2 htg. plts.; lt. 35x125. Call Sun. 5204 Berteau. Pal. 4337.

FOR SALE—2 FLAT BRICK, 5 AND 6 RMS., 2 car garage; street and alley paved and paid; $4,000 cash; by owner. 2234 N. Avers.

FOR SALE—4 FLT. BRK. APT., $8,000 handles. 1512 N. Kedvale-av. Bel. 3082.

FOR SALE—S. W. COR. EASTWOOD-KARlov.; new 7 flat; sm. trade, cash. Irv. 8608.

APARTMENTS—WEST SIDE.

FOR SALE—FINE 3 FLAT, 7-8-8 RMS.; stm.; 38 ft. lot; ½ blk. e. of park; Warren-av. Hostetter & Co., 137 N. Kedzie-av.

FOR SALE—OR TRADE FOR VACANT 2 fls., cor., 5-6, 2 car gar. See 2d apt., 4025 Fulton-st. Central 3855.

FOR SALE—SNAP, 2 FLAT, COLUMBUS park; 6-6 rms. and slp. pchs.; steam; 2 car gar.; wide lot; very low price. Ked. 0027.

BUSINESS PROPERTY—SOUTH.

FOR SALE.

6540 SOUTH STATE-ST.

2 Story Brick Building Suitable for Garage or Barn

LOT 50X182

This Property Can Be Bought Cheap.

Apply to
Holmes Onderdonk
1229 Tribune Tower
Phone Superior 0100

FOR SALE—3 STORES IN NEW, GROWING neighborhood. 8820 Stony Island-av. For inf. see owner. 952 W. 79th.

REAL ESTATE FOR SALE. BUSINESS PROPERTY—SOUTH.

South Side Business Corner.
Full section line; 8 stores and offices; stove heat; income over $10,000 clear; $25,000 cash required; balance 1st mortgage for ten years; no trades. Mr. Scherer, H. J. Coleman, 4705 S. State. Drexel 1800.

FOR SALE — COTTAGE GROVE-AV., NR. 30th. Brk. bldg., stores and flats; stove heat. Rent $3,000. Small paymts. Price $18,000.
W. H. BOWERS & CO.,
Cal. 0983. 6 E. 31st-st., N. E. cor. State.

FOR SALE—2 STORY BRICK STORE AND 6 rm. flat; h. w. ht.; 2 car brick gar.; 2 vacant lots adj.; will sell or trade for good improv. prop. Owner, 7243 S. Ashland.

FOR SALE—9 RM. HOUSE ON 50 FT. OF business frontage. Asking $15,000. Come and tempt me with cash offer. I must sell. 11255 S. Western-av., Morgan Park.

BUSINESS PROPERTY—NORTH.

FOR SALE—6 STORES AND 20 FLATS, stove heat, No. Side, corner close to loop; a wonderful buy. Price only 4 times rental. Corcoran, 800 N. Clark. Superior 2751.

BUSINESS PROPERTY—N. W.

FOR SALE—60 FT. BUSINESS CORNER ON Belmont-av. in fast growing district; very desirable investment; attractive price; small cash payment will handle; bal. long time contract. Address A H 69, Tribune.

FOR SALE—NEW 2 STORY STORE AND flat bldg.; close to Irving Park-blvd.; carries $6,000 1st mtg.; price made right to reliable buyer on long time monthly payment contract. Address Y G 243, Tribune.

HOUSES—SOUTH SIDE.

NOTHING DOWN. MOVE IN NOW.
New, modern 5 rm. brick bungalow; near South Park-blvd., 1 block to street car, I. C. suburban service. Hardwood floors, furnace heat, cement basement, stairway to large attic, back porch, street paved, 30x125 ft. lot. All improvements; restricted and built up neighborhood; near schools, churches, stores; $65 a month includes all interest; nothing down; you can move in at once; good references required. Can be seen any day between 6 and 8:30 p. m., and all day Sunday.
FRANK DE LUGACH
REAL ESTATE CO. [NOT INC.].
9334 RHODES-AV.

FOR SALE—ILL HEALTH, OUT OF TOWN owner forces sale of fine 6 room Colonial residence in Beverly district; hot water heat; natural fireplace; landscaped; 37 foot lot; street paid; fine homes next door. Only $1,500 down. BARTHOLOMEW O'TOOLE, 8941 Loomis-st. Bev. 7275.

NOT A BUNGALOW,
but a 2 story brk. colonial res. at a bungalow price; 6 rms., h. w. ht., elec. ref., cedar closet; gar.; side drive; 35 ft. lot; $10,500. Cash $1,000. Racine and 102d.
ROBERTS, Triangle 7410-7411.

545 E. 89TH-PL.
Your rent will pay for this new 6 room bungalow; h. w. ht.; price reduced to $9,750. I. C. transportation.
H. A. HANSON, OWNER.
8200 Kenwood. Regent 1139. Heml. 7269.

LOST MY HEALTH.
Must sacrifice my bungalow; price secondary consideration; 6 rooms; big lot, 30x180. Garage. 8040 Bennett-av. Wonderful hi. cl. location in S. Shre. Need $2,000 cash.

Now Open for Inspection.
9732 Loomis-st. Beaut. English home; 6 lge. rms.; h. w. ht.; elec. refrig.; tile bath and kitch. Insulated. Studio living rm. Lrg. lot. Bargain. Call owner, Bev. 8151.

7520 MICHIGAN-AV.
Mod. 5 large rm. brk. bung.; hdwd. firs., gl. rear pch., h. w. ht., shwr. b., 1 car gar.; lot 33x165; $15,000; $4,000 cash. Inquire premises or phone Triagle 5823.

Owner from California
will sell fine 9 room home, steam heated brick garage; large lot; conv. location, Emerald-av., between 76th-st. and 77th-st.; price $10,500. Phone Superior 4264, Room 1214.

BRICK BUNGALOW, $7,500.
445 E. 91ST-ST.
Open all day Sunday; terms to suit. Owner, Hyde Park 8512.

H. W. Ht. Bung. on 40 Ft. Lot
Brk. garage, hedges, ht. regulator; nr. R. I. and surf. trans.; real buy; $8,750; tms. Aberdeen, s. of 79th. Ph. Owner, Rep. 8917.

FOR SALE—8136 OGLESBY, 6 RM. BUNgalow; oil ht.; side drive; Craftex walls; beautiful shrubbery; price $14,750.
SOUTH SHORE INVESTMENT CO.,
2547 E. 75th-st. Mr. Ward. South Shr. 8173.

FOR SALE — NEW 5 ROOM BUNGALOW; furnace ht.; 37½ ft. lot; gd. trans.; $2,000 cash. Owner on premises, 9443 S. Elizabeth.

FOR SALE — NEW 5 RM. BRK. BUNG., firepl., bkcases.; stm. ht.; slpg. pch.; gd. tr.; tr. for vac.; ow., 8121 Perry. Stew. 0788.

FOR SALE—7919 CHAPPEL-AV., 6 R. BRK. bung., stl. const.; h. w. ht.; 2 car gar.; imm. poss.; $5,000 cash, bal. terms. Owner.

FOR SALE—7618 BLACKSTONE, 6 R. COT. 50 ft. lot; $6,500. Owner, Saginaw 0025.

FOR SALE—NICE BR. BUNG., 5 RM., ATtic, s. pch., gar. 7813 S. Carpenter.

FOR SALE—NEW 5 RM. MODERN BRK. bung.; h.w. ht.; Gen. ele. ref. 8334 Indiana.

HOUSES—SOUTHWEST SIDE.

FOR SALE—5 R. BUNG., H. WT. HT., SHW. bath, slp. pch., ex. trans., $500 cash; pr. $8,500. Owner. Vincennes 8892.

FOR SALE—NEW 5 RM. BUNGALOW; SLP. pch., h. w. ht. 6449 S. Talman-av.

HOUSES—NORTH SIDE.

ROGERS PARK HOME.
Priced at Blue Book ground value $350 ft. 8 rm. frame. Lot 50x125 ft. on Ashland-av. Furn. ht. Garage. Real fireplace. This home is in perfect condition and in our opinion is the best buy in Rogers Park. Hubbard.
COCHRAN & McCLUER CO.,
1526 Morse-av. Rogers Park 8040.

FOR SALE—12 RM. BRICK HOUSE, EAST of Clark, near Lincoln Park. Price $24,000; 1-3 cash. 27 rm. house, Deming-pl., west of Clark, $36,000; cash $10,000. 3 flat brick, 22 rms., good north and south st., near Lincoln Pk., $25,000; cash $7,500. BROOMELL BROS., 111 W. Washington-st. Main 1402.

SEE THIS TODAY.
New high class bung., 6 lg. rms., tile roof, tile bath, a wonderful buy at your own terms. 6448 N. FAIRFIELD-AV.

FOR SALE—CLASSY 7 RM. BRICK BUNGAlow; extra rm. in attic, double heated gar. Tile roofs; oil burner; hot water heat, etc. Side entrance. 6530 N. Talman-av., R. P.

FOR SALE—MOVING AWAY, $1,000 CASH [or less], $81 mo.; new brk. bungalow; Devon-West. dist. Buy now. I'll assume your Oct. lease. Owner, Whitehall 4253.

FOR SALE—AT LOT VALUE, REAL HOME, 7 r. on 50x172; Greenleaf, nr. Ridge, Rog. Pk.; $16,500; cash $4,500. Woll, 1830 Pratt.

HOUSES—NORTHWEST SIDE.

New 6 R. Brk. Home, $7,200
3 large bedrooms. Beautiful interior.
NEW 5 ROOM BRICK HOME, $6,450.
Terms on both these splendid homes.
$250 CASH. $55 PER MONTH.
Interest included. Tile baths, all built-in features, outside icing, furnace heat, shades, screens.
Complete. BUILDERS.
MEHAN & MALONE 6407 IRVING PK.

A BARGAIN.
Last word in construction of bungalows; very latest of interior decoration; tile roof; h. w. ht.; must be seen to be apprec.; lge. lots.; good trans.; nr. schls.; orig. price, $16,500; will sac. for quick sale, $12,500 cash up to 1st mtge. Call Briargate 6243.

$250 DOWN.
Move right in; already finished. Finest 5 rm. brk. bungalow with slpg. pch.; $1,000 below cost; price $7,450; $50 per month; be sure to ask for owner. 6537 Irving Pk.-blvd.

FOR SALE—WILL TAKE $2,900 FOR 4 RM. cottage, close to Irving Park-blvd.; only ½ blk. from brick bungalows selling at $7,950. Price includes improv.; good transp.; only $280 cash, bal. monthly. Address Y G 250, Tribune.

BUNGALOW—$9,750.
7 rooms, 2 glazed porches; latest style and decorations; near school and Portage Park. Owner, 5706 Pensacola-av.

5825 N. CHRISTIANA.
Brand new 6 rm. brick bung.; brkfst. rm., tile bath, shwr. and many other latest feat.; pr., $12,800; terms. Juniper 7807.

6323 PATTERSON-AV.
New 5 large rm. octagon front brick bungalow; oak trim, glazed porch; paved street. Only $1,000 cash.

ACE REALTY BARGAIN.
Mod. 5 rm. bung., st. paid; lot 30x125; garage; nr. transportation; $7,000; cash $750. 4920 Irving Park. Pens. 7310.

FOR SALE—$4,950, 5 ROOM HOME WITH cement basement; large floored attic; pchs., gas and electric. $100 cash. POTTER & MEHAN, Home Builders, 6543 Irving Park-blvd. or 3960 N. Narragansett.

FOR SALE—OFFER BARGAIN NEW COTtage near School-st., 1 blk. north of Belmont, only $2,000 if taken at once; $200 cash, bal. mo. Address A M 222, Tribune.

$250 Cash, $45 Mo. Pr. $6,350
New 5 rm. brick bung.; furn. heat; gd. trans. and schools; key at 7181 W Grand-av.

FOR SALE—NEW 5 RM. OCTAGON FRONT brk. bung., vapor ht., pvd. st., 30x125; $8,750; cash $1,500. 3120 N. Cicero. Pen. 7581.

FOR SALE—5 RMS., BRK. BUNG. 1 YR. old; st. paved and paid; all shrubs in; gd. trans. 5036 Winnemac. Pensacola 1981.

FOR SALE OR EXCHANGE FOR VACANT, a new 5 rm. modern bungalow on N. W. Side. 228 N. La Salle, Room 1815.

FOR SALE—NO CASH REQUIRED, CHARMing English home; $65 a mo. 6515 Newcastle-av. Newcastle 3671.

FOR SALE—LVG. TOWN, WILL SELL 1 5-R. and 1 6-rm. bung.; snap quick sale; 2 blks. depot. 5247 N. Laramie. Pens. 2996.

FOR SALE—6 RM. BUNG.; H. W. HT.; 2 car gar.; $7,000; $1,000 cash. 3411 Kolmar.

FOR SALE—6 RM. MOD. BRK. BUNG.; leav. city; $1,000 cash. Berkshire 4720.

FOR SALE—6 RM. HOUSE, PRICE $2,000; easy terms. 3228 N. 75th-av., Chicago.

REAL ESTATE FOR SALE. HOUSES—NORTHWEST SIDE.

OWN YOUR OWN HOME.
Special offer, new 5 rm. brk. bungalows; oct. frt.; arched openings; 9 ft. porches; h. w. h.; steel constr.; tile baths showers; Craftex walls liv. rm. and din. rm.; latest plumb. and light fixtures; can't be beat.
$7,950—ONLY $500 CASH.
Open daily and Sundays for inspection. Located 2148 N. 75th-av. Low tax zone. 2 blks. south of Grand-av. and Westwood sta.
VAL D. BRAHM & CO.,
2911½ N. Central-av. Avenue 1424.

BARGAIN! BARGAIN!
Buy a Portage Park home with an income. New brick income bungalows being sold at cost.
$1,000 CASH,
balance $100 per mo., incl. all interest; income from 2d flat $45 per month. See owner and builder on premises, 5713-23 Pensacola-av., or call Pensacola 6638 for appt.

Heart of Portage Park.
6 rm. bungalow; fireplace, plastered basement; lot 44½x125. Street, alley paved, paid; 1½ blocks car line; only $7,250; cash $1,000; also 1½ story 2 flat frame, furnace heat; garage; street, alley paved, paid, in Logan Square, only $7,500; cash $1,000. ADVANCE REALTY CO., 4916 Irving Park.

SUPERIOR HOMES.
Very attractive 5 and 6 room insulated brick bungalows; finest construction; every new feature; as low as $9,000 with streets and alley paved and paid. "Bus to Loop."
ALBERT J. SCHORSH & CO.,
6059 Irving Park-blvd. Palisade 7170.

HOUSES—WEST SIDE.

FOR SALE—7 RM. HOUSE, HOT WAT. HT.; 2 car gar. 4325 Gladys. Columb. 5848.

VACANT—SOUTH SIDE.

Builders and Investors.

Throop-st., S. E. Cor. 85th	25 ft.
Marshfield, So. of 88th	25 ft.
Hermitage-av., So. of 88th	25 ft.
Wood-st., alley Cor. So. of 87th	25 ft.
Honore, W. front, No. of 81st	91 ft.
Lincoln-st., cor. alley, No. of 87th	100 ft.
Lincoln-st., So. of 79th	37½ ft.
Lincoln-st., N. E. Cor. 81st	
Winchester-st., alley cor., So. of 79th	81 ft.
Winchester-st., N. E. Cor. 84th	57½ ft.
Winchester, So. of 80th	75 ft.
Robey-st., So. of 80th	150 ft.
79th-pl., E. of Leavitt	312 ft.
Wentworth-av., So. of 53d	50 ft.
Campbell-av., So. of 81st	350 ft.

OWNER, VINCENNES 2220.

BUILDERS.
Chatham Fields corner; ripe; close to stores, schools and transp.; $25 per ft. below going prices.
WOODRICH BROS. Plaza 1200.

$3,500 COR. WITH ALL AS-
sessments on both streets paid; at $2,000; S. E. cor. 94th and Vernon-av. McClun, 217 W. 63d-st. Went. 1844.

FOR SALE—EXTRAORDINARY OPPORTUnity for builder or investor; 100 feet in South Shore. No trades. SNITZER & CO. Central 9485.

VACANT—SOUTHWEST SIDE.

FOR SALE—COR. LOT. GREATER CHIcago; owner in California, must sell; will sacrifice. Monroe 0058.

FOR SALE—SAC. OR TRADE FOR LOS Angeles prop., 50x125, S. E. Cor. Archer-Newland, imp. in. Address A 218, Tribune.

VACANT—NORTH SIDE.

FOR SALE—MUST SELL WELL LOCATED residence site, restricted community; L transp.; all improvement in; easy terms; small down payment. No brokers. Address T G 429, Tribune.

FOR SALE—READY FOR BUILDING; 33 ft. lot near L sta. in a new and highly restr. neighb., priced for quick sale. A money maker. A wise buyer will snap this up. Address T G 428, Tribune.

FOR SALE—IF INTERESTED IN BUYING apt. site with all improv. paid for, ready for building, write for details. L term. 2 blks. away; bargain. Address T G 427, Tribune.

FOR SALE—FINE HOMESITE, ONLY $1,090; 1 blk. n. Belmont; nr. School-st.; very desirable investment; only $150 down, bal. $12 a mo. Address A M 297, Tribune.

FOR SALE—50 FT., 1 BLK. S. OF IRVING Pk.-blvd., e. fr. adj. lot, selling $12,000; sacr., $7,000. M. Weisz, 622 W. 69th-st.

FOR SALE—BY OWNER; 70 FT. LOT clear; ½ blk. L bus, st. car; $7,800 cash. 1820-22 Patterson-av. Ph. Lake View 5708.

FOR SALE—N. E. COR. TALMAN AND Granville, 65x125; price for QUICK sale, $13,500. Rogers Park 1166.

FOR SALE—SHERWIN-AV., 50x150, ZONE 3, htl. site. Address A 536, Tribune.

VACANT—NORTHWEST SIDE.

BUSINESS LOTS.
Lots, Harlem-av., between Belmont and Addison; all improvements in; $2,000, terms.
Corner Harlem and Roscoe. All improvements in; 110½x125 ft.; $225 a foot; terms.
100x125 ft., Belmont and 74th-avs. $100 a foot; terms.
25 feet in first block of s. e. corner of Addison and Harlem on Addison; $100 a foot.
ADDRESS P S 505, TRIBUNE.

MAKE A CASH OFFER
on a 30 ft. lot located on Addison-av., east of Narragansett-av., where Chicago Motor busses run; all improvements in; only one assessment left on str. Ask for Mr. Beduhn.
WATSON-BOND & MORTGAGE CO.
5624 Irving Park-blvd. Pen. 5900.

OIL STATION SITE.
100 ft. corner, Irving Park-blvd., at full section line; priced for immediate sale; only $3,000 cash, bal. 6 yrs. Address A H 129, Tribune.

FOR SALE—EXCEPTIONAL BUY—60X125, Bernard-st., nr. Bryn Mawr. $100 per ft. Must be sold quickly; ½ cash. STANLEY C. CHADWICK, 5559 N. Kedzie-av. Independence 1211.

FOR SALE—IF TAKEN AT ONCE, WILL accept $500 for large 50x125 lot in good residential section n. w.; want only $60 cash, bal. $8 a month. Address L D 576, Tribune.

FOR SALE—FINE HOMESITE, ONLY $1,090; 1 blk. n. Belmont; nr. School-st.; very desirable investment; only $150 down, bal. $12 a mo. Address Y A 564, Tribune.

CORNER 128 FT.
Milwaukee and Austin-av., cheap; must sell at once. Joseph Levee, Wabash 8528.

FOR SALE—BEAU. 109X110 COR. APT. site; old improve.; Powell-av., near Fullerton, by owner. Address B 196, Tribune.

FOR SALE—3 LOTS, ROGERS AND KOSTner-avs., near Sauganash subdivision; leaving city soon, must sell. Owner on premises.

FOR SALE OR LEASE — GAS STATION site; permits bonds secured; excel. loc., nr. N.W.Side. Owner. Address T C 310, Tribune.

REAL ESTATE—MFG. PROPERTY.

FOR SALE—NEW FACT. BLDG., ZONED heavy; 5,500 sq. ft.; st. ht.; skylts.; cem. flrs.; truss roof; nr. L and st. car. Real bargain. Regan Constr. Co. Franklin 5263.

FOR SALE — CORNER 38TH-ST. AND Homan-av., 275x125; car line in front of property goes to loop. Price $70 per ft. Address A P 361, Tribune.

FOR SALE—FACTORY SITES ON RAILroad switch; low prices to close account. CALLISTUS S. ENNIS & CO., 35 E. Wacker.

FOR SALE—MODERN 1 ST. BLDG., 8,250 sq. ft.; bargain. Franklin 4860.

REAL ESTATE—OAK PK., AUSTIN.

FOR SALE—6 ROOM BRICK BUNGALOW on beautiful Lemoyne-pkwy. Desirable arrangement of rooms. Side entrance type; 3 bedms.; tile walls in bath; h. w. heat; lot 35x125. Price reduced for this month only; $13,800. TERMS.
F. A. HILL & CO., Inc.,
5636 W. LAKE-ST.
Austin 0131. Euclid 133.

W. H. WRIGHT & CO.
Unique layout of good sized rms. in this 5 rm. BRICK STUCCO BUNGALOW in Oak Pk. Heated SUN PARLOR and SLEEPING PORCH. Tile bath. HOT WATER HEAT. Price only $9,500.
5613 Lake-st. Phone Aus. 0681; Euc. 833.
837 S. Oak Pk.-av. Euc. 5755; Aus. 1856.
W. H. WRIGHT & CO.

MRS. R. C. DAVIS.
QUEEN ANNE BUNGALOW, 2 COMPLETE BATHS, attractive liv. rm. with firepl., sun rm., canvased walls, 4 bedrms. [2 on 1st flr.]; h. w. ht.; 2 car gar.; side drive; ONLY $13,500.
401 South-blvd., O. P. Euc. 262; Main 1317.

WET OR DRY.
We still have a wonderful bungalow bargain, new 5 rm., h. w. htd., glazed porch, plast. bsmt., 2 car garage; 3 blks. to transportation. Finest part of Austin. Pr. $8,800. Phone Sat. or Sun., Merrimac 6804.

2 HOUSES ON 1 LOT.
A future apt. site, 50x175 ft., in Central Oak Park, 2 blks. to elevated and N. W. Ry.; always rented; good income; $18,000.
MRS. C. J. VAN DOREN,
419 So.-blvd., Oak Pk. Vill. 9229. Man. 6040.

Octagon Front 6 Rm. Brick
In a fine N. Oak Park loc.; large lot; tile kitchen and bath, tile roof; $17,500, only $5,000 cash req. Aus. or Euc. 1920.

BARGAIN FOR BUILDER.
Latrobe-av., south of Lemoyne, 25x128, $25,000. Title Clearance Bureau, 130 N. Wells. Franklin 1158.

FOR SALE—CAN'T BE BEAT. WASHINGton and Oak Park-av. 2 flat brick. Rental $3,700 yr. Lot 37½x140. Worth $1,000 a foot. $15,000 1st. Price $28,500. Humboldt 6030.

FOR SALE — PRICE CUT TO $8,500 ON this 1 year old, 5 rm. bungalow; located just west of Austin-blvd.; terms to suit. Austin 8735.

FOR SALE—OR TRADE FOR RESIDENCE; 5-6 rms., 4832 Washington-blvd.; h. w. ht., 2 car gar. Columbus 3255.

FOR SALE—BY OWNER—ULTRA MODERN 8 rm. brick Colon. in new St. Giles parish, N. Oak Pk. Ph. Main 3699 or Village 8765.

FOR SALE—CUTE 5 RM. BUNG., NR. L. $6,950; cash $750; lg. lot; near school; dandy loc. 1024 S. Cuyler-av. Euclid 4615.

REAL ESTATE—SUBURBAN—SOUTH.

Beverly Hills.

INVESTORS, BUILDERS.
I would like to sell my holdings in Beverly Hills, consisting of 15 lots and corners in a fine residential section. Houses selling from $10,000 to $20,000. West of Western-av., nr. Ridge Country Club, Community Park Playgrounds and Tennis Courts. All improvements in and paid for. Possibilities of having suburban service to loop in near future; also Western-av. transportation. Willing to help builder, not interested in trades. Address A M 300, Tribune.

OPEN FOR INSPECTION.
Beaut. English home, 6 lrg. rms., sunken living rm., tile bath and kitch., shower; elec. refrig.; crystal fixtures; side drive. 34½x150 ft.; h. w. ht. A real home. Small cash, bal. to suit. Owner Beverly 8151.

FOR SALE—ENGLISH COTTAGE ON beaut. cor., landsc. lot; lg. liv. rm., din. rm., kitch., brkfast rm., 2 bedrms. and bath; 2d flr.; only $13,500. Terms. BROWN & CO., 1829 W. 103d-st. Bev. 7260.

FOR SALE—BEVERLY HILLS PROPERTY, VACANT AND IMPROVED.
J. WM. HOWARD & CO.
10 S. La Salle. 1767 W. 95th.

FOR SALE—IN RUETER'S BEVERLY HILL addition, lot 60x125; everything in and paid for. Best cash offer takes it. Hemlock 3246.

FOR SALE—ON RIDGE, ZONED FOR APTS. 50x125, Claremont-av., S. of 105th; $65 ft. L. FICKLEN & CO., 1760 W. 95th-st.

FOR SALE—LEAVITT-ST. VACANT, 100 ft., between 93d and 94th-sts., $60 ft. Terms. Owner. Beverly 9820.

FOR SALE—80 FT. RESID. LOT, 1 BLK. 111th and Western-av.; improv. in; $38 ft.; terms; hurry. Groebe, Beverly 8100.

Blue Island.

FOR SALE—IF YOU ARE LOOKING FOR a home at a real bargain, see 307 123d-st. before you buy.

FOR SALE—100 LOTS, 144TH-ST. NEAR Western-av.; cash. Owner, L. Carnovale, 186 N. Michigan-av., Rm. 1015.

Miscellaneous.

2½ ACRE CHICKEN FARM.
Will sell my 2½ acres, with 4 rm. hse., chicken hse.; facing hard road; 6 blks. from sta.; exp. serv. to loop. $400 down; $35 per mo. Address T Y 600, Tribune.

FOR SALE—6 ROOM SIZE FRAME ON LG. 144x50 ft. lot; furnace heat; 2 car garage; a bargain at $5,500; terms, $250 down, balance easy terms. Conv. to I. C. sub. sta. Address F B 534, Tribune.

FOR SALE—5 ACRES NR. MIDLOTHIAN Club, Dixie-hwy.; school, churches, etc.; 40 min. R. I. R. R.; owner. Address X 211, Tribune.

FOR SALE OR TRADE—FOR SMALL PROPerty in Chicago, 25 by 125 ft. lot; 147th-st. at Torrence-av. Beverly 8886.

REAL ESTATE—SUBURBAN—S. W.

A NEW HOME.
PAY FOR IT WITH CHICKENS.
Large 4 rm. new house, only $2,500; $25 per month and small down payment. Exp. service, 43 min. to loop. Will add one or two rooms; chicken house and wire enclosure if wanted. Address T B 299, Tribune.

MIDLOTHIAN.
Modern 5 rm. bungalows; face brick all around; distinctive appointments; prettiest part of Midlothian; conven. terms. Midlothian R. E. Impr. Corp.
41st and 147-sts. Webster 7227.

REAL ESTATE—SUBURBAN—NORTH

Evanston.

FOR SALE—HINMAN-AV., IN LOCATION with a future, beaut. remodeled old fashioned 7 room resid.; 2 tile family baths, 1 servant's bath, h. w. heat, garage, big liv. rm., big screened porch; $24,000.
HOKANSON & JENKS, INC.,
513 Davis-st., Evanston. Greenleaf 1617.

BARGAIN.
In central apt. zone, 7 rm. home, 2 baths; splendid investment. Less than ground value.
JOHN F. HAHN, INC.,
1617 Sherman-av., Evanston.
Rogers Park 5116. Greenleaf 2700.

FOR SALE—HOMES ON NO. SHORE. MRS. FULLER, 522 Davis-st. University 6860.

Glencoe.

FOR SALE—IDEAL RES., FINEST COMforts and loc.; 7 rm., 3 baths, sun, slpg., breakfast pchs., all oil htd., 1 gar. G. Natho, 63 Crescent-dr., Glencoe, Ill. Ph. 950.

Highland Park.

FOR SALE—I HAVE PRICED MY NEW 7 r. home for quick deal; also several fine lots; need cash, tms. Box 43, Hgld. Pk.

FOR SALE—HOMES AND HOMESITES IN Phelps & Hayward's beau. Briargate Villas. Investment oppor. Superior 678.

Kenilworth.

FOR SALE — FINE KENILWORTH RESIdence, lot 175x125; owner willing to sac for cash or sell on easy terms. Address 59 Churchill Hotel or call Sta. 5200.

Lake Forest.

A NEW DEVELOPMENT.
Estates of 1 acre or more, 245x178 ft., amid fine old trees in ideal surroundings; paved sts., water, gas and elec. going in now, included in the price of $2,865 per acre; investigate. Address G P 512, Tribune.

FOR SALE—AT AN EXCEPTIONAL BARgain, large modern home suitable for rooming house; no alterations necessary. This is an opportunity well worth considering, as the demand now exists. Location excellent. Very attractive price and terms. Address Y Y 218, Tribune.

FOR SALE—WOODED LOT, ABOUT HALF acre in size; fully improved. Near trans. Price less than adjoining. Address Y B 454, Tribune.

Niles Center.

FOR SALE—$12,500 COR., 2 LOTS, OAKton nr. Kostner; $4,500 down, bal. easy tms.; no brkrs. Address B 96, Tribune.

Wilmette.

FOR SALE—VERY ATTRACTIVE 6 RM. Kellastone bungalow; h. w. ht.; tile bath; 2 car gar., lot 50x200; perfect condition inside and out; owner has purchased larger home, offers at bargain at $15,500.
R. M. JOHNSTON & CO.
Opposite L. Terminal. Phone Wilmette 68.

FOR SALE—2 BLOCKS FROM THE LAKE on 65 ft. lot; 4 bedrms., large slp. pch. and sun parlor; hot water ht.; gar.; abundance of large trees and shrubs. A bargain for $23,500.
WILMETTE REALTY CO.,
513 4th-st. Wilm. 192.

FOR SALE — HOUSE LOCATED AT 711 Linden-av., Wilmette; open for inspection; 6 bedrooms, 2 baths, 2 sun rooms, heated southern exposure, large living room, dining room, hot water heat, oil burner, Frigidaire, every modern convenience; must see inside to appreciate; 2 car garage; owner.

FOR SALE—8 RM. STUCCO HOME; PERfect cond.; oil burning h. w. ht., sun rm., ext. lav. 1st flr.; 2 car heated garage; 4 blocks to lake. Owner leaving. $25,000.
EDDINGTON & ALLEN, EXCL. AGTS.
End "L" 410 Linden. Ph. Wilmette 407.

FOR SALE—BEAUT. NEW 5 RM. BRICK bungalow; lot 50x200; h. w. ht.; automatic wtr. htr.; cedar closets; tile bath; 2 car garage. Price $14,500. 613 Illinois-rd. Ph. Wilmette 483.

Winnetka.

ENGLISH BRICK and STONE
Well built; quaint gables; stone chimney; huge living room; stone fireplace. Breakfast nook, 4 fine master bedrooms, 2 all tile baths, also large maid's room and bath. Attached 2 car garage. Attractively decorated. Near schools and station in the heart of Winnetka. Must sell. $45,000.
QUINLAN & TYSON, INC.,
714 Elm-st. Winnetka 2198.

FOR SALE—HOMES, LOTS, CHOICE ACREage; many fine buys. See us. HILL & STONE, 543 Lincoln. Winn. 1544.

FOR SALE—7-10 R. HOMES, ACRE AND ½ lawn in Indian Hills Estate. BILLS REALTY, INC., Wilmette 2692.

FOR SALE—TRUE AMER. BR. COL.; 4 bedrms., 2 baths 2d flr.; sun-slp. pchs.; h. w. ht.; 2 car gar.; $26,000. Winn. 1470.

REAL ESTATE—SUBURBAN—N. W.

Des Plaines.

FOR SALE — PROPERTY UNDER FOREclosure in Des Plaines, Ill.; 40 min. from loop on N. W. R. R.; river and paved road frontage; 3 acres with modern 6 rm. brick residence and garage; extraordinary opportunity to responsible party; will consider trade. Address A M 223, Tribune.

Park Ridge.

FINE BRICK RESIDENCE.
Three sleeping rooms; large living room; breakfast nook; tile bath; sun parlor; two car garage; in choice location; $14,500. Terms.
FRED I. GILLICK,
Park Ridge, Ill. Phone 777.

FOR SALE—WANT TO SELL IMMEDIATEly; will take $1,000 for 50 ft. lot in choice residential dist.; $200 cash, bal. to suit convenience. Address A P 360, Tribune.

FOR SALE—NEW BRICK BUNGALOW, 50 ft. lot, in highly restricted neighborhood. $1,000 down, balance monthly. Address A F 379, Tribune.

FOR SALE—CENTRAL PARK RIDGE IMPR. business property. A real opportunity. Address B 58, Tribune.

Miscellaneous.

BARGAIN.
267 ft. on Irving Park-blvd., with a depth of 366 ft., making two corners on Irving Park, 10 room house with large basement and barns on same. Suitable for road house, chicken farm, or oil station. Wooded. A bargain if sold at once. Address P S 110, Tribune.

FOR SALE—1 OR MORE ACRES ON STATE highway adjoining fast growing town; 32 min. loop; wonderful investment; E Z terms. Address A T 133, Tribune.

FOR SALE—256X176 ON HIGHWAY; REAL buy; 3 blocks to station; all improvements available; will build for reliable party; price $850; terms. Address A L 316, Tribune.

FOR SALE—OR RENT—7 RM. HOUSE ON 5 a. Lake-st. and Third-av., Addison, Ill. Inq. 5954 Wrightwood-av.

REAL ESTATE—SUBURBAN—WEST.

Berwyn.

FOR SALE—6 RM. HOUSE IN BERWYN, Ill.; stucco; recently decorated; lot 50x140. 6 large elm shade trees; large grape arbor; 25 min. to loop; C. B. & Q. sta. 3 blocks; car line 1 block; in the heart of a splendid community. Owner, Lem T. Jones, 3224 Home-av. Phone Berwyn 393.

REAL ESTATE—SUBURBAN—WEST.

Berwyn.

FOR SALE—3516 RIDGELAND-AV. — NEW, MODERN 5 RM. BRICK BUNGALOW. Large liv. rm. with fireplace, good sized dining rm., light kitchen with breakfast nook, 2 cheerful bedrooms, tile bath, Sherman tub, tile roof; lot 30 feet wide. Price for QUICK SALE, $9,500—$500 CASH, balance like rent. OPEN FOR INSPECTION SATURDAY AND SUNDAY or call
F. C. PILGRIM & CO.,
5637 W. Lake-st. Austin 1680, Euclid 390.

Brookfield.

FOR SALE—$500 DOWN, $60 MO. BUYS my 5 r. brick home; owner. Austin 1680.

Downers Grove.

$500 DOWN,
bal. only $40 a mo., which includes all int., buys new mod. 5 rm. bungalow, ready to move in; just a few more left; oak flrs., mod. plmbg., tile fl. in bathrm., built-in tub, furn. ht., stairway to flrd. attic; 75 ft. lot, water, sewer, gas, electric and cement walks are in and paid in full. Street is paved; bungalows are on Franklin-st. and Fairview-av., 2 blks. north of Fairview-av. station "Q" R. R. Inspect these bungalows Sunday [rain or shine] between 2 p. m. and 5 p. m.
PRICE IS ONLY $6,700.
JOHN O. SYKORA, Builder,
Cor. Fairview-av. and Franklin-st.

Cicero.

FOR SALE—1621 S. 60TH-CT., 6 ROOM brick bungalow. Terms according to size of your pocketbook. Open for inspection Saturday and Sunday. WILL J. BELL, 69 W. Washington-st. Central 2579, Ran. 3543.

Elmhurst.

BARGAIN LOT, 60X130 FT.
Price $250; terms. Adjacent to $16,000,000 C. & N. W. R. R. development. There is plenty of employment here. Write today. Address P S 508, Tribune.

FOR SALE—5 RM. MOD. BRICK BUNG.; oak trim; also 2 unfinished rooms upstairs. Lot 50x158; 2 blks. from station. Terms. Owner. Holloway, 531 S. York-st., near C. A. & E. elec. sta. Tel. Elmhurst 908-R.

FOR SALE—4 LOTS, 50X189; PRICE $800 each; reduction for cash; 2 blks. from I. C. sta., blk. from North-av. highway. Mrs. Roy D. Way, Phone Elmhurst 3117W1.

FOR SALE — HAVE $1,500 EQUITY IN Lake-st. 2½ acre lot; will sell reasonably or trade. Address X 287, Tribune.

FOR SALE—NO CASH—TO RESPONSIBLE party, 5 rm. brick bung., all imp. in; 3 blks. to sta.; $1,000. Wm. Frye, 237 N. York.

Glen Ellyn.

FOR SALE—COZY HOME AT LOW PRICE— Bungalow, oak flrs.; furnace; garage; only $6,250; terms. Chamberlin, 532 Duane-st.

La Grange.

FOR SALE—NEW 6 RM. HSE., 3 LARGE bedrooms, 2 baths; wooded lot; $11,800.
F. D. COSSITT & CO.,
8 N. Fifth-av. Phone La Grange 3580.

Lombard.

FOR SALE—ENGLISH COLONIAL BRICK veneer, 2 years old, 8 rms., 4 spacious bedrms., close to school and trans.; value $13,000; for quick sale will sell for $8,950; must have $2,000 cash; title given with the above named cash payment; must be seen to be appreciated. J. N., owner, Village 8093.

FOR SALE—CORNER, 298X136, CLOSE TO full section line, cheap at $650. Want to sell at once and will take $90 now, bal. as convenient. Address A T 70, Tribune.

FOR SALE—NEW BRICK VENEERED RES. Mod. $9,500. Wide lots, 3 blks. transp. Kopp, builder, St. Charles and Main.

Maywood.

FOR SALE—$250 DOWN, $50 MO. BUYS my 4 r. stucco home; owner. Austin 1601.

Riverside.

FOR SALE — 188 ADDISON-RD., 10 RM. frame hse. with 2 complete baths and 1 ex. lavatory; 4 car garage with living quarters above; good condition; in choice restricted neighborhood. G. DRAY. Cent. 0166.

Villa Park.

FOR SALE—BARGAIN, KELLASTONE BUNgalow, 5 lge. rms.; oak trim; floors; tile bath; h. w. ht.; lot 64x292; choice loc. 519 S. Summit-av. Villa Park 2625.

FOR SALE—BEAUT. MOD. 7 RM. HOUSE; lge. cor. lot; bargain for good down payment. Owner. Address A 111, Tribune.

Wheaton.

FOR SALE—25 LOTS ON VERY REASONable terms; exceptional location; good transportation; 45 minutes to loop; all improvements are in and building is booming here. Will sell all or part; may consider trade. Address B 72, Tribune.

Western Springs.

NEW BRICK HOUSE.
Substantial 6 rm. house; large livg. room; private dining porch; fine wooded lot; close in location. Only $13,500 on very reasonable terms. See this today or Sunday.
HENRY A. MILLER, Realtor.
Br. off. cor. Wolf-rd. & R.R. Ph. W. S. 811.

Miscellaneous.

180 FT. ON RIVER, $300 CASH,
180x200; facing Du Page river; with gas, water, elec. and stone st. all in and paid for. Good fishing; ideal for duck or chicken farm. 45 min. from loop on Burlington R. R.; 3 blocks from station, schools and stores. Price, $1,650; cash required $300; bal. small monthly pays. Will show any time. Address T H 353, Tribune.

2 A. CHICK. FARM,
WELL IMPROVED. $400 CASH.
2 fine high acres South slope; wonderful view; hard road; new 20x26 hse.; furnace heat, elec.; deep well. 20x20 chicken hse. 1 blk. from Ogden-av. 45 min. from loop on Burl. R. R. Must be seen to be appreciated. Bargain at $5,950; $400 cash; bal. easy terms. Address T F 600, Tribune.

BARGAIN IN HOUSE ON 1 ACRE.
Small, partly finished house only 50 min. ride on Burlington R. R. Facing hard road. Gas, elec. in. Only $150 down; $20 per mo.; price $1,500. Will show only by appointment. Address T M 549, Tribune.

LIVE IN GENEVA, ILL.
7 rm. frame res.; cem. found.; lot about 50x125; furn. ht.; lge. gar.; 3 blks. to N. W. sta. and town; $9,000; tms. Ph. Cent. 1381.

55 FT. LAKE-ST. LOT.
55x170 on Lake-st. Suitable for stand. Price $1,500; $250 cash, bal. $15 mo. GRAUE, 117 N. York-st., Elmhurst, Ill.

COUNTRY HOME, 1 ACRE.
6 r. colonial house, new. Fruit trees. Modern. Price $11,000. Terms. GRAUE, 117 N. York-st., Elmhurst, Ill.

FOR SALE—6 RM. BUNGALOW; A BARG. 844 Beloit-av., Forest Park.

REAL ESTATE—SUB'N—MISCELLA'S.

BUILDERS, TAKE NOTICE.
Have several choice lots with improvements in; restricted for bungalows; as low as $80 down and $4 a month; school and good trans. close by. Address T N 599, Tribune.

REAL ESTATE—ACRE PROPERTY.

FOR SALE—95 ACRES, SURROUNDED BY Forest Preserve; near Des Plaines. Small amount of cash required. Torrens Title. Brokers will be protected. Address A N 93, Tribune.

FOR SALE—360 ACRES; ¼ MI. FROM Crystal Lake; good bldgs.; well wooded; fine stream; 2 miles road frontage; golf grounds across the road; a fine investment at price offered. Address A T 132, Tribune.

4½ ACRES.
Good deep black soil. 3 blocks to Lake-st., 21 miles to loop. Price $750 per acre. GRAUE, 117 N. York-st., Elmhurst, Ill.

FOR SALE—30 ACRES, LAKE COUNTY estates district, near Libertyville; partly wooded; double river frontage; ideal home site on knoll overlooking valley. $27,000. Terms. Address Y Y 220, Tribune.

FOR SALE—150 ACRES, 6 MI. FROM CITY limits; fronts on 2 paved highways; best location in Cook county for golf and country club site. Address A N 99, Tribune.

FOR SALE—2¾ ACRES, HEAVY WOODED, on state road at Palatine. OTTO F. WEISJOHN, Park and Center-sts., Park Ridge, Ill.

REAL ESTATE—COUNTRY.

FOR SALE—BEAUT. COUNTRY HOME AND 1 a., 70 mi. S. Chg. Write for pr., tr. and photo. Box 31, Woodland, Ill.

REAL ESTATE—SUMMER RESORTS.

FOR SALE—LARGE BRICK RESIDENCE, suitable for summer home or institution; large corner lot; shade trees; hot water ht.; gas; elec.; bath; all cement highway. C. C., 602 N. Jackson-st., Monroe, Wis.

FOR SALE—BEAUTIFULLY WOODED 50 ft. lot in highly restricted high woods. Addition Petite Lake. $1,300; terms. Phone Midway 5448.

FOR SALE—COTTAGE ON LAKE MICHIgan, by builder. Apply at Riviera office, New Buffalo, Mich. Gentile. Drive the family over to Riviera, they will enjoy it.

FOR SALE—BEAUT. LOTS ALONG FOX River at Bay View Beach; price $350; $30 cash, $10 mo. Only a few left. Address A T 139, Tribune.

FOR SALE—OWNER WILL SELL 50X393 ft. water front on Fox River; 2 hours' drive N. W. of Chicago. Concrete highway. $125, $10 mo. Address T J 235, Tribune.

FOR SALE—2 CHOICE LOTS, SHERIDAN Beach, Lake Michigan. Best buy on lake. Write Owner, Geo. R. Hill, 1517 Lake Shore-drive, Michigan City, Indiana.

FOR SALE—19 A., 330 FT. ON LAKE; ALL timber and best fish., hunt.; $500; $100 cash, $15 mo. Evans & Son, Fremont, Mich.

FOR SALE—FURN. SUMMER COTTAGE, 50 ft. Fox River front, $3,000. ... Smith, Johnsburg, Ill. Phone 618 J-1.

FOR SALE—EAST FRONTAGE LOTS ON beautiful west shore of Grass lake. WEBER & FRANZEN, FOX LAKE, ILL.

FOR SALE—SUMMER HOMES, IN WISCONsin's beautiful lake region; ask us about them. THE HOWE AGENCY, Superior, Wis.

FOR SALE—LAKE GENEVA; WOODED shore rights homesite very little down; terms; impvs. Address A F 363, Tribune.

FOR SALE—COTTAGES, RESORTS, LAKE frontage. Write owners. NORTHLAND LAKES, INC., RHINELANDER, WIS.

FOR SALE—PINECREST LOTS AT ... wa., $250 to $350, $100 cash, bal. mo. ... for map. Northwood Lakes Co., ...

FOR SALE — BEAU. LOTS ALONG ... river, near Cary; wooded water front; ... up; also cottage. Address A F 397, Tri...

REAL ESTATE—SUMMER RESORTS.

BEAUTIFUL LAKE LOTS ON LILY LAKE.

$150—$595.

SPECIAL COTTAGE OFFER

$495.

Auto route: Take concrete Rand-rd. direct to Lily Lake, only 34 mi. from Chicago, between Volo and McHenry.

Natural sandy beach, gravel roads, playgrounds, fishing, boating, swimming, concrete road up to and through our development. No assessments.

Visit the friendly grandeur of Lily Lake. Every outdoor sport and the delightful companionship of interesting people.

SAMPSON, SEX & CO.,
Chicago's Foremost Resort Specialists.
139 N. Clark-st. Central 6829.

TWIN LAKES

summer home between the 2 lakes facing Elizabeth, with 80 ft. perfect beach frontage; 6 rm. modern house, liv. rm. 24x14, fireplace, bath, artesian water, electricity, 60 ft. scr. porch. Furnished complete. 2 car garage. An exceptional place. B. E. STEENSON, 231 S. La Salle-st.

SUMMER HOMESITES AS LOW AS $99

At one of the PRETTIEST LAKES near Chicago; 1,500 FEET of SAND BEACH; only 2 hours drive from Chicago with CONCRETE ROADS all the way. Many conveniences, including COMMUNITY WELLS, ELECTRIC LIGHTS, and GOOD STREETS. Best BATHING, BOATING, FISHING. Send for road map and VIEWS OF LAKE or take ROUTE 21 [Milwaukee-av.] through Antioch and Salem to BRASS BALL CORNER, turn left, following ROUTE 50 to Fox River, cross river, then turn left and go 1 mile to SUMMERHAVEN.
TAYLOR & POWERS.
5732 Madison-st. Phone Austin 0341.

ROUND LAKE, ILL.

40 FT. LAKE LOT, $195.
$2 DOWN AND $2 WEEKLY

Rolling hilltop lake lot; natural sandy beach; 44 miles from Chicago's loop; concrete all the way; ¼ mile from stores and depot; gravel streets, community wells, piers, parks and playgrounds; no assessments; golf, fishing, boating and swimming. Address L D 578, Tribune.

EAGLE LAKE COTTAGE.

Five beautifully finished large rms., overlooking spring fed Wisconsin lake; 60 miles n. of Chicago on concrete; 1 mile to railroad with 8 trains daily; complete bath, sewer, electric, telephone, and all modern conveniences; good fishing and bathing; golf course available; 30 ft. x 8 ft. screened front porch; large heavily wooded lot; new bldg. Reasonable terms to responsible party. Price $3,250. Call Mr. Usher, Englewood 3700, or write 6316 Wentworth-av.

LAKE GENEVA

Beautifully wooded lake shore and park lots; values double of those found elsewhere and on very easy terms. Also six summer homes, all bargains. Cedar Point Park Subdivision at Williams Bay, Wis., on Lake Geneva. Chicago offices, 2865 N. Clark-st. Phone Graceland 3110 and our representative will call on you and explain details.

NEW HOME AT LAKE CATHERINE.

Large living room, screened porch, beaut. kitchen, 2 bedrooms, running water in kitchen, electric light, flush toilet in house; on 50 ft. lot with beaut. trees; only 2 hrs. ride from Chicago; price to close out, $2,950; $500 cash, about ¼ blk. from lake. Address T D 392, Tribune.

FOR SALE—RIVER FRONT ESTATE ON Fox River; 18 trains daily; 300 feet gravel river front; bearing fruit trees; shady lawn; song bird refuge, at Cary, Ill. Swimming, bathing, winter sports, ski jump; 7 room house, all modern, with screened porches; live here year round. Land alone positively worth more than we ask for entire property. Splendid high class investment; act quick. Price $15,000; terms.
ALLEN & POWERS, Cary, Ill. Phone 11.

WILMER GROVE BEACH.

On Lake Beulah, prettiest lake in south Wisconsin. East Troy, Wis., 12 miles from Lake Geneva; beautiful wooded lake lots. Prices $120 and up. Small down payments, easy terms on balance. Must be seen to be appreciated. On the grounds Saturday and Sunday. Write for descriptive literature. R. F. LEACH, Hartford, Wis.

LAKE LOTS

On large 10 mile spring fed lake. 1¼ hours' drive; concrete roads; sand beaches; good fishing.
$10 Down—$67—$10 Monthly.
Address Y G 242, Tribune.

Lauderdale Lakes

50 FT. LAKE LOTS, $149.

In beautiful virgin forest, natural sandy beaches, 2½ hrs. by auto; 3 lakes; 35 mi. of shore line; tms. Address L G 470, Tribune.

High Grade Country Est.

Beaut. bldgs. and grounds; 600 ft. water front; fine motor boat facilities, river and lake; on U. S. 31; few hrs. auto from Chgo. Must be seen to appreciate; price $95,000. Address A 203, Tribune.

FOR SALE—BARGAIN, 24 ACRES, OVERlooking Cedar lake, Indiana; dandy 4 acre well wooded corner; balance 20 acres humus bed; great for breeding mink and muskrats; on main paved road. Frank C. Souhrada, 58 W. Washington-st., Rm. 601. Call Dearborn 5759.

FOR SALE—EXCLUSIVE SUMMER HOME in Glenn Shores on Lake Michigan; Gentiles preferred; membership to golf club, in connection with grounds; spacious living room, 2 baths, 3 bedrooms, kitchen, breakfast nook and garage. Write E. H. Scholl, Saugatuck, Mich.

FOR SALE—RIPARIAN HOMESITES ON Lake Michigan; high class development; also furnished cottage; reasonably priced; Gentile. Apply to JOHN GRAF, Lake Shore-drive, St. Joseph, Mich., U. S. 12. Address Y E 379, Tribune.

FOR SALE—CEDAR LAKE IND. PROPerty, bargain; 40 lots, $190 and up a lot; 5 acres, with 8 room house and 3 cottages, completely furnished; must sell; reason sickness. Apply Belay Summer Resort Route Service, Box 44, Cedar Lake, Ind.

FOR SALE—13 ACRES, NEAR BRULE, WIS. Heavily wooded, all high ground, 800 ft. fronting on Spider Lake, ideal place for log cabin for lover of outdoors or sportsman; plenty of game and fish; price only $1,800. Phone PULLMAN, Republic 6301.

$30

per month for cozy lake cottage, small down payment. Come to Volk Bros.' Mid-Lakes offices, 3 mi. west of Antioch on Channel Lake-rd. Tel. Merrimac 9816.

FOR SALE — ¼ MILE LAKE MICHIGAN frontage; 27 acres Leelanau Co., Mich.; accessible by auto from trunk line 22; well wooded, good elevation; in Northern Michigan's summer playground; reasonable. W. B. Steele, owner, Muskegon, Mich.

FOR SALE—CEDAR LAKE; BEAUTIFUL, well furnished 12 room residence, including bath; situated on east side of lake; very exclusive; 250 ft. frontage, 250 ft. deep; nice trees; must sell. Inquire F. J. Schad, 3456 Michigan-av., Indiana Harbor, Ind.

BUY OF THE FARMER.

Am dividing old homestead, 45 miles north Sheridan-rd., near Lake Mich. and big developments; ½ ac., $500. All prices cheap. Josephine Kellogg, owner, 168 S. Mich.-av.

FOR SALE—LAKE SHORE; EXCEPTIONALly fine plat ready to market; Balsam Lake, 55 miles shore line; very good timber, pines. Biggest bargain. See H. D. BAKER, owner, Morrison Hotel, Monday, 23d.

FOR SALE—CHOICE WOODED LAKE FRT. lots. E. H. Luby, Round Lake, Ill.

REAL ESTATE—FARM LANDS.

Florida.

FOR SALE — 20 ACRES, N. W. FLORIDA. DeFuniak Springs; poultry, grapes, fruits, truck; good roads, schools, churches, cooperative marketing; sunshine year 'round; big bargain; only $500; $200 down payment. You get clear title deed immediately; balance $15 a year; no interest; great opportunity. Excursion every Tuesday. Round trip, $36.89. Chamber of Commerce booklet free. McCaskill Estates, 7 S. Dearborn-st., Chicago. Office open until 9 o'clock evenings.

Indiana.

INDIANA MINT FARM

at a Bargain Counter Price.

145 acres located 4½ miles from Goshen, Ind. A splendid opportunity for prompt sale. About 40 acres of fine mint now producing on farm. Good buildings, good roads, and near market. A good honest tenant now on farm who can be retained, or immediate possession can be given buyer. $3,000 down payment required; easy payments on balance. If interested write owner and we will give you full particulars.

THE SCHAFER COMPANY, DECATUR, INDIANA.

FOR SALE—240 AC., 65 MI. PAVE. FROM city; gd. soil, fruit, veg., grains, ped. cattle; bldg., mach., horses, chick. Nevada 0533. Address Y E 358, Tribune.

FOR SALE—57 ACRES, 60 MILES FROM Chicago, stock and crop reasonable. Address X 205, Tribune.

REAL ESTATE—FARM LANDS.

Illinois.

FOR SALE—80 ACRES ON PAVED HIGHway No. 5; bus transp.; timbered; farm bldgs.; gas, electricity, telephone; $10,000; small cash payment.

Owner has made big reduction in price of 210 acres near Wheaton on state road; 70 acres timber, 10 acres lake; 3 stations; 1 mile from North-av. super highway; nothing equal to it in the Chicago district.
Geo. R. Hemingway Org. Inc.
121 MARION-ST., OAK PARK.
Euclid 1122. Austin 1746.

COUNTRY ESTATE.

100 acres, 5 miles east of Antioch, Ill. 9 rm. house, elec. light, bath, h. w. ht., big barn, granary, chicken house, well house, electric pump, etc.; 14 cows, 1 bull, 4 horses, 100 chickens; all machinery necessary to operate going farm; now planted to corn, oats, wheat and alfalfa. Bargain to close estate; $250 an acre.
See MR. WERMAN, 5132 W. Madison-st.

FOR SALE — 80 ACRES NEAR ELGIN; beaut. woods and creek; road being paved; electricity; make fine country est. Price $32,000; $2,000 cash. COLEMAN, 134 N. La Salle. Telephone Franklin 2467. Owner.

FOR SALE—9 ACRES, ONE MILE FROM C. A. & E., 32 mi. west; part wooded; ideal homesite; $3,000, $500 cash. Box 61, Wayne, Ill.

FOR SALE—160 ACRES. MUST BE SOLD this week; gd. land; no. bldgs.; nr. R. R. and town; 10 mi. S. Joliet. Rac. Bitt. 4600.

Michigan.

FOR SALE—60 ACRES; A GENTLEMAN'S farm; 1 mi. so. of New Buffalo, Mich., on 2 stne. rds.; 7 rm. hse., running water in hse. and to outbldgs., lge. barn, good growing crops, 2 houses, 1 colt, 5 cows, 2 pigs; also a number of hens and young chicks; all farming tools included. Address D B 34, Tribune.

FOR SALE—60 ACRE FRUIT FARM; WELL located; has a good reputation; 45 acres grapes, 5 acres tree fruit; 4 acres woodland; good bldgs.; outside city limits; on good gravel road one mile from business district and one-half mile from graded high school; crop included. L. B. Stainton, Lawton, Mich.

FOR SALE OR TRADE—20 ACRES IN grapes, also about 50 bearing cherry trees; ¼ mile from Paw Paw; one of the best vineyards in Michigan; this year's crop should amount to about $4,000; price $10,000; mtg. $2,500; want offer. [Vig.] ROBT. L. GEAR & CO., 625 E. 63d-st. Fairfax 4400.

FOR SALE—160 AC. FARM; CLAY LOAM; gd. buildings and fences; 3 mil. from town with condensary and canning factory. FRED LINDQUIST, Lake Odessa.

FOR SALE—40 ACS., S. W. MICH., 10 ACS. in grapes; other fruit; fertile rolling land; no bldgs.; barg. to settle estate; only $1,000, ½ cash. Address P C 85, Tribune.

FOR SALE—50 A., 4 MI. CITY, 7 RM. HSE., barn silo, orchard; $3,500, $300 cash, $25 mo. Evans-Tinney Co., Fremont, Mich.

FOR SALE—25 A., 2 MI. TOWN, S. W. Mich., 12 a. timb., fruit, bldgs., 40 rods lake; $2,000, $700 dn. Roessler, 5 N. La Salle.

Ohio.

A SPECIAL BARGAIN

Buy from owner direct; good corn farm, nicely improved; terms to suit. MRS. MATILDA WALLECK, 220 S. Beach-st., Bryan, O.

Wisconsin.

170-ACRE FARM

120 acres tillable, balance easily prepared. Comfortable 7 room house; well equipped basement barn; silo, milk house, granary, machine shed, henhouse, garage. Apple orchard; exceptionally good well; 15 good grade Holstein cows; ½ of growing oats, hay and corn crop.

Located in heart of dairy district, on Federal Highway 151. Splendid bus service; convenient to school and several good market railroad towns, near Fond du Lac. Price $18,000. Cash $8,000, balance 5½%.
J. P. WURTZ, Fond du Lac, Wis.

FOR SALE—RAILROAD LANDS IN UPPER Wisconsin; priced low; easy terms. Call or write for Booklet No. 53 and reduced fares. Soo Line Land Dept., Room 815, 112 W. Adams-st.

FOR SALE — IMPROVED FARMS AND farm lands at bargain prices. Address 606 Skidmore-Riehle Land Co., Marinette, Wis.

LAND INFORMATION.

FACTS ON WIS. FARM LANDS. WRITE Div. of Immigration, Capitol, Madison, Wis.

REAL ESTATE WANTED.

For Cash.

WANTED — 30 FOOT LOTS IN BUDLONG Woods for spot cash. Address Y O 137, Tribune.

IMP. BUS. PROP. PURCH. OR 99 YR. LSE. Cor. pref. Address Y O 145, Tribune.

WANTED—3 APT., 5 RMS., SLP. PCH.; SO. Shore dist. Address N O 163, Tribune.

WILL BUY FROM 2 TO 6 FLATS; MUST be real barg. Address A 576, Tribune.

WTD—6 R. MOD. HOME; GAR.; PREF. W. S.; low, cash pr. Address X 126, Tribune.

By Brokers.

WANTED—EQUITIES. WE SPECIALIZE IN the handling of vacant equities any place in the United States; we have sold and exchanged over a million dollars worth of equities in the past year. Write us giving full description and we will advise if we can handle. Address T H 563, Tribune.

DOLLARS

FOR YOUR EQUITY ANYWHERE. IF YOU MEAN BUSINESS WRITE NOW WITH FULL DETAILS. ADDRESS A T 71, TRIBUNE.

WANTED—BARGAINS. WE BUY PROPERTY FOR CASH. CARL N. WOLF, 3266 N. CLARK.

WANTED — PROPERTY N. W. SIDE FOR sale or exchange. JOHN M. NOWICKI & CO., 2006 Webster. Brunswick 6146.

WANTED—HYDE PARK OR WOODLAWN property. We have ready cash buyers. C. W. HOFF & CO., 1348 E. 55th-st.

WANTED—CHICAGO REAL ESTATE TO sell. We can sell yours. No subdivision lots. WILLIAM A. BOND & CO., 25 N. Dearborn.

WANTED—LARGE APARTMENTS OR BUSIness property. FRANKENSTEIN & CO., 110 S. Dearborn-st.

REAL ESTATE FOR EXCHANGE.

Apartments.

FOR SALE—5628 AND 5630 CALUMET-av.; 6 apt., 6 rms.; rental $5,280; will consider smaller South Side property in exch. R. M. O'BRIEN REALTY CO., 3450 Indiana. Douglas 1588. 311 E. 47th-st. Drexel 1176.

FOR EXCH.—SO. SHORE 24 APT., ALL 4 rms.; elec. refrig.; rent $21,500; mtg. $125,000. Trade for good farm. Humphrey & Grubb, 907 E. 47th; Kenwood 9800.

6 APT. IN HYDE PARK; 42 RMS.; IDEAL for rooming house; will consider 5 or 10 yr. lease to responsible party. Address Y B 453, Tribune.

WILL EXCHANGE 24 APT. BLDG. FOR farm or good going business. Address A S 309, Tribune.

COR. 10 APT. NR. COLUMBUS PK. WANT 3 flat or residence for $15,000 equity. Broeni & Co., 5674 Madison. F. Spero.

OWNERS, WHAT HAVE YOU TO EXCH. for 42 apt. N. S. nr. lake; rent $35,000; mtg. $155,000? Address X 57, Tribune.

BRICK 6 APT. N. S.; STOVE HEAT; NR. "L"; rent $2,400. Want equipped farm. W. A. CRAIGMILE, 29 S. La Salle.

WHAT HAVE YOU IN EXCHANGE FOR North Side well rented, new, modern 15 apt. bldg.? Pensacola 0707.

HAVE 2 FLAT AND 3 FLAT IN SOUTH Shore to trade for vacant. Address A C 550, Tribune.

WHAT HAVE YOU TO TRADE FOR HYDE Park 6 flat, near lake? Will add cash. MR. LEMAN, Atlantic 5400.

WILL TRADE MY INC. BUS. PROPERTIES for vac. or bung. 5817 Diversey.

NEW 7 FLAT, S. W. COR. EASTWOOD-Karlov, small trade and cash. Irv. 8608.

Business Property.

PRIV. PARTY WILL EXCH. GOOD IMPR. bus. cor., Kedzie-15th, for far N. or N. sub. apt. or home. Phone Grac. 0932.

Farms and Acres.

GULF COAST, ALA.—40 A. POULTRY FRM., exch. sml. hse. VOLLMON, 2113 Alice-pl.

320 A. FARM FOR CHI. PROPER.; SM. sum. resort. Address A 556, Tribune.

Houses.

$6,500 BUNGALOW IN BROOKFIELD FOR exch. Will consider lot as down paymt., bal. mo. Ph. Austin 1600.

WILL TRADE NEW 5 ROOM BUNGALOW in Des Plaines for vacant or improved. Ph. Diversey 1979. J. C. Birck.

Vacant.

SEVERAL SMALL PIECES OF VACANT IN Chicago district; size range from 120 ft. lots up to 5 acre tracts at prices less than actual value today. I will accept in payment any of the following articles for which I have immediate use: A tract of land anywhere in the United States or a good summer resort location, or a good auto or any income producing securities. Can furnish best references and guarantee title by Chicago Title & Trust Co. Address F P 657, Tribune.

WILL TRADE MY BUSINESS OR RESID. vacant for Chatham Fields or So. Shore 2 or 3 flat. Address A T 554, Tribune.

Miscellaneous.

WILL TRADE MY BUNGALOW, 2 OR 3 flat, or candy factory for farm or other r. e. 2031 W. 35th-st. Laf. 0909.

REAL ESTATE LOANS.

MONEY LOANED ON 2D MORTGAGES AND contracts bought on desirable property; low rates; prompt service. Tel. Central 2596. A. M. LANGERT & CO., 109 N. Dearborn-st.

SECOND MTG. LOANS AT LOWEST COMmission ever offered; int. 6%; terms 1 to 5 yrs., with or without payments. SNITZER & CO., 6 N. Clark-st. Central 9485-6.

WE PAY CASH FOR MONTHLY PAYMENT real estate contracts. WM. B. WALRATH, 123 W. Madison-st. Randolph 2050.

2D MTGS. ON IMPROVED PROPERTY, Chicago suburbs. Great Lakes Bond & Mtg. Co., Est. 1900, 134 N. La Salle. Cent. 4234.

FIRST MORTGAGE LOANS. EDGAR M. SNOW & CO. 69 W. Washington-st.

NORTH SIDE LOANS WANTED — INTEREST 5½%. LAKE VIEW TRUST & SAVINGS BANK, Lincoln and Belmont-avs.

FIRST MTG. LOANS ON VACANT LOTS. WALTER T. LARSON, 5538 N. Clark-st. Longbeach 7150.

PRIVATE FUNDS FOR REAL EST. LOANS. WILL J. BELL, 69 W. Washington-st. Randolph 3543. Central 2579.

$25,000-$75,000 ON IND. PROP.; N. S. Lns. or bds. F. M. Case & Co., 5 N. La Salle.

REAL ESTATE LOANS.

SECOND MORTGAGE LOANS

It is easy to figure the exact amount which you will be charged on a second mortgage loan made through the agency of the Chicago Morris Plan Bank. Our rate is 6% interest plus a commission of:

3½% for 1 year
6½% for 2 years
9% for 3 years

Suppose you desire $2,000 for two years. The commission will be $130—no more and no less.

That is the beauty of the one-price system which is used throughout the Morris Plan. The goods are marked with a readable tag, there is no variation or exception, no dickering, bickering, or any other element of trading.

Come in—you will like us and the way we make second mortgages.

The Chicago MORRIS PLAN BANK Agent
21 NO. LA SALLE-ST.
Franklin 5700.

SECOND MORTGAGE LOANS

This old established industrial banking house, which has served so many others in Chicago, is now prepared to take care of second mortgage financing for you.

Low rates. Prompt service. Come in any day.

TRUSTEES SYSTEM SERVICE
63 E. ADAMS [2d floor].
3223 N. ASHLAND-AV., nr. Belmont.
3231 W. MADISON, near Kedzie.
818 W. 63D-ST., near Halsted.

REPUBLIC REALTY.

Second Mortgages.

Again Republic Realty reduces Second Mortgage rates, effective July 9. Five reductions in six years of operation, the new rates applying to all types of improved property, are the lowest standard rates ever offered.

REPUBLIC REALTY MORTGAGE CORPORATION.
Capital and Surplus, $1,000,000.
110 S. Dearborn. Central 4804.

REAL ESTATE CONTRACTS.

Both long and short terms, on homes in Cook and adjacent counties, bought at reasonable rates. Lower rates for large volume business. Exclusive dealers in real estate contracts on homes for 14 yrs. Assets in excess $3,000,000.

WILLIAM F. PELHAM CO.,
111 W. MONROE-ST.

6% FIRST MORTGAGE LOANS 6% upon improved real estate in Chicago and many of its suburbs. SMALL COMMISSION CHARGE. SPECIAL 5½% FUNDS for loans upon brick improvements that possess an unusual margin of security. WM. C. HEINEMANN & CO., 1928—Mortgage Investments Since 1870. 10 S. La Salle-st.

TAX SALES START AUG. 6.

Part payment of bills will not stop sale. We pay your taxes and assmts. in full now; 6 to 24 mos. to repay. No extra signers. Also loans to remodel, pay debts. 2d and 3d mortgages. DAVIS PLAN LOANS, R. 1718, 160 N. La Salle-st. Rand. 3892.

NO COMMISSION

on better grade first mortgages. Bond issues financed. Second mortgages through our subsidiary. Write for free booklet, "How to Finance the Home." DOVENMUEHLE, INC., 105 S. Dearborn. Central 6393.

MONEY FOR TAXES.

We loan money for taxes, 1st, 2d mtgs. We also make collateral loans. SOL H. SIEGEL & CO., NOT INC., Rm. 501, 30 N. La Salle-st. Franklin 2959.

2D MORTGAGE LOANS, 5% COMMISSION. 6% interest, on homes and small apt. buildings, Chicago and nearby suburbs. Owen V. Van Camp, Vice President. MERCHANTS' ACCEPTANCE CO., 29 S. La Salle-st. Randolph 5686.

2D MORTGAGE LOANS.

In one day; 6% int.; easy payments; no title cost. We buy or loan on mtgs. and contracts. Established 1900. Ask any bank about us. SIMMONS BROS., 69 W. Washington-st.

1ST MORTGAGE—2D.

OUR RATES AND SERVICE SATISFY. We also make Collateral Loans. H. GROSSMAN & SON, 1082 First Natl. Bank Bldg. Central 4185-6.

WE SPECIALIZE MAKING FIRST MORTGAGES ON VACANT PROPERTY. SEE US BEFORE PLACING YOUR LOAN. PLOTKE & GROSBY, Conway Bldg. State 5568.

SECOND MTGES. AT 5½% INTEREST. REAL ESTATE CONTRACTS. Bought at Lowest Rates. CRAFT, McCONAUGHY & WOLCOTT, 40 N. Dearborn. Franklin 1030-31.

1ST MORTGAGES MADE ON CITY AND Sub. Imp. Prop., N. and N. W.; construction and refinancing 5½% and 6% int. AETNA STATE BANK, 2375 Lincoln-av. Diversey 4210.

LADY WITH FUNDS WANTS GOOD FIRST and second mortgage loans; monthly payments or straight loans; 6% interest; low commission. Address N 333, Tribune.

1ST AND 2D MORTGAGE LOANS, N. AND N. W. Refinancing. We use our own funds. Westman Mortgage & Investment Co., 120 S. La Salle-st. Central 2394.

2D MTG. LOANS MADE ON COOK COUNTY real estate in 24 hours. EUGENE MASSEY & WALTER I. MASSEY, MTG. BANKERS, 8 S. Dearborn-st. Central 6818.

FIRST MTG. LOANS QUICKLY MADE ON improved Chicago and suburban real estate. MEAD & CO., 69 W. Washington-st.

WANTED—LOAN, $10,000 MTG.; NO BROkers; ex. security. Crawford 0498.

STOCKS AND BONDS.

WE OFFER S. W. STRAUS CO., AMERICAN Bond and Mortgage Co., and other bonds at bankers' discount. E. J. WENTZEL & CO., 30 N. La Salle-st., Chicago.

STOCK IN GROWING CHAIN RECREATION centers; cash or r. e. United Recreation Co., 7534 W. Madison. Mansfield 3764.

BONDS AT LIBERAL DISC. 7%. 3 YEAR; A1 security. Address B 352, Tribune.

MORTGAGES.

OWNER OFFERS 5-1ST MORTGAGES OF $4,750 each, and 3 of $5,000 each on good brick bungalows in Bellwood. These 1st class mortgages are offered for quick sale to net 7%. A good return with safety. Address P S 507, Tribune.

WANTED—MORTGAGE $3,500, 2 YEARS property, 125x108; vacant corner, Harlem and Lawrence; value $10,000; street newly concreted; will pay 10% commission. Address A C 321, Tribune.

WILL SELL $10,000 MONTHLY PAYment second mtge., due in 3 years, for $8,500. Pensacola 0707.

FOR SALE—2D MTG. $3,500 ON BRK. 3 flat; garage. GOODMAN, Dearborn 4020.

AUCTION SALES.

WILLIAMS, BARKER & SEVERN CO., 423 S. Wabash-av. General Auctioneers. Furniture, Carpets, General Household Goods. Telephone Harrison 3777.

DENTAL OFFICE EQUIP. WILL BE SOLD at public auction for cash to close estate, Mon., July 23, 10 a. m., R. 5, 2d fl., 3138 Armitage-av. Lec. if des. Cen. 0582.

ALBERT J. MENDELSOHN & CO., Chicago's Leading Auctioneers, 606 S. Wabash-av. Telephone Harrison 3151.

BUILDING MATERIALS.

NEW AND USED LUMBER ON CREDIT AT underselling cash prices; 2 YEARS TO PAY for everything in new and used lumber, plaster bd., rfg., doors, windows, plumbing, paint, hardware, garage, bungalows, etc.; free delivery 50 miles; open Sunday, 9 to 1. OGDEN WRECKING AND LUMBER COMPANY, 2 YARDS, 5601 Ogden-av., 104th-st. and Indianapolis-blvd. Phone all depts. Lawndale 1881.

2D HAND LUMBER, ALL KINDS, $5-$10 1,000 ft. Yd. 3935 Mich. Vic. 8706.

FINANCIAL.

FOR SALE—FIRST DEED OF TRUST; $75,000; interest 6 per cent, prepayment 2 per cent annually; discount 5 per cent. Two story building, corner business property, consisting of stores and loft, netting about $8,500 per year; no vacancies; ten year loan preferred. Address D B 42, Tribune.

MOTOR BUS TRANSPORTATION.

Start at the Hotel Sherman.

Dependable busses everywhere. For bus information phone Randolph 3700.

GARAGES—FOR SALE & TO RENT.

FOR SALE—FORTY-FIVE CAR GARAGE complete; seventy miles east of Chicago on the Lincoln highway. Address A N 94, Tribune.

BARTER AND EXCHANGE.

WILL TRADE RADIO OR PIANO FOR A taxicab. Keystone 4357.

PRINTING, ENGRAVING, BINDING.

1,000 LETTERHEADS, CARDS, ENV., $3; quick service. Hick & Son, 127 N. Wells.

AUTOMOBILES—GASOLINE.

STARTING TODAY 20% DISCOUNT for limited time only

This generous assortment of absolute bargains are Gambill's Blue Ribbon Cars at

2247 S. MICHIGAN

This is your opportunity PLUS. For value, terms, various makes of automobiles and models, and backed by the reliability of Gambill's Blue Ribbon tag, which is your absolute guarantee of honest representation and condition.

Every car carries Blue Ribbon Tag. Priced in plain figures, lists correct year and model. The original cost and the true history of its use and actual condition. By this method you take no chance. Call early, inspect this large stock, deduct 20% from the plain figures marked, and we will arrange liberal terms so that your choice of car may be purchased with ease.

We are listing only a few of our values.

	WAS.	NOW.
Packard 6 Sedan	$1,450—	$1,160
Hupmobile 8 Sedan	1,350—	1,080
Nash Ambassador Sedan	1,200—	960
Hupmobile 8 Sedan	1,045—	835
Locomobile Jr. 8 Sedan	900—	720
Jewett Sedan	600—	480
Hupmobile Sedan	575—	460
Paige Brougham	575—	460
Hupmobile Sedan	495—	395
Essex Coach	275—	220
Lexington Touring	245—	195
Studebaker Touring	245—	195

MANY OTHERS EQUALLY ATTRACTIVE

5 Days' Free Trial

Gambill Motor Co., Inc.
Hupmobile Distributors,
Phone Calumet 5806.
OPEN EVES. AND SUNDAYS.

MOSS AUTO SALES

1929 Chrysler 75 Roadster, rumb. st.	$1,495
1928 Cadillac Town Sedan 4 dr. 5 pas.	2,875
1928 Packard 6 Sedan, latest/wi. whls.	1,825
1928 Hupmobile 8 De Luxe Se., 6 wh.	1,750
1928 Marmon 78 De Luxe Sedan	1,750
1928 Buick Master 7 pass. Sedan	1,495
1928 Buick Mast. Broug., maroon trk.	1,550
1928 Buick Mstr. 58 Cpe., 5 pas. mar.	1,495
1928 Buick Mast. Cpe., 4 pass. 48	1,195
1928 Buick Mstr. T. Brgh., 47-S 4 d.	1,395
1928 Buick Mstr. Sedan, 4 dr., 5 pass.	1,250
1928 Buick Stand. Sedan, 4 d., 5 pass.	1,095
1928 Buick Stand Sed., 2 dr., 5 pass.	995
1928 Chrysler 72 Sed. Crown, 4 door	1,295
1928 Dodge Senior 6 Sedan	1,025
1928 Oakland Landau Sedan	1,050
1928 Oakland All American Coach	925
1928 Pontiac Sedan, 2 door	775
1928 Ford Model "A" Sedan, 2 door	Bargain
1928 Ford Coupe Model "A"	Bargain
1928 Graham-Paige, 6-14 Sedan, 4 dr.	1,295
1928 Graham-Paige, 6-10 Sedan, 4 dr.	900
1928 Chevrolet Landau Sedan	650
1928 Chevrolet Coupe	575
1928 Chevrolet Coach	595
1928 Chrysler 62 Brgh., 4 dr., 5 pass.	850
1928 Nash Sedan, 4 door, 5 pass.	695
1927 Buick Mstr. Brgh., equip. trunk	1,095
1927 Buick Mstr. Coupe, 4 pass.	795
1927 Packard Sed., Sgl. 6, 4 dr., 5 p.	1,275
1927 Studebaker Commander Coupe	895
1927 Hupmobile 6 Sedan, 4 dr., 5 pas.	825
1927 Chevrolet Landau Sedan	450
1926 Franklin Sedan, 4 door, 5 pass.	995
1926 Hupmobile 8 cyl. Sedan	695
1926 Dodge Business Sedan	395
1926 Oldsmobile Coach	350
1925 Oakland 4 door Sedan, equipped	395
1923 Willys Knight Sedan	100

1-3 down, bal. 16 mos. Yes, we trade.
6519-29 Cottage Grove-av. Plaza 5000.

SMALL AD REAL BUYS.

1926 Cadillac Coach, perfect cond.	$775
1927 Chrysler 70 Sedan, A1 cond.	675
1927 Chrysler 52 Sed., De Luxe	550
1927 Diana Straight 8 Sed.	650
1927 Reo Sedan, like new	650
1927 Dodge Sedan, bargain	495
1927 Ford Coupe, many extras	295
1928 Oakland, De Luxe Sedan	750
1926 Jewett Coach, like new	295
1926 Willys Knight 6 Sedan	450
1927 Chevrolet Sedan, perfect	695
1927 Essex Sedan, rebuilt	395
1925 Buick Sedan, A1 cond	395
1924 R. & V. Knight, 7 pass. sed.	395
1925 Ford Tudor Sedan	65

Many others too numerous to mention; all rebuilt and guaranteed for 3 months by a dealer with 15 years of dealing.
HANNION AUTO SALES.
1414 W. 63D-ST.
GRAHAM-PAIGE MOTOR CARS.

Varco Bargains

Buick '27 Sport Roadster Mstr. 6	$785
Elcar 8 Line, late '27 Brougham	985
Buick '28 Master 6 Brougham	1,675
Oldsmobile, latest '26 Sedan	485
Nash, '28 Adv. 6 Brougham	1,085
Packard, latest 7 pass. Sedan	1,775
Chrysler, '27 Imperial 80, 4 dr. Sed.	1,575
Franklin, '27 Spec. Sport Sedan	1,575

8 bargains; all backed by Varco new car guarantee.

All have passed our rigid test and will give their owners years of real driving pleasure. Ask about our "Payment Plan that fits your income."

4628 N. CLARK

AUCTION! AUCTION!
We will on Saturday, July 21, 1928, at 2 p. m., at 2126 W. 51st-st., sell at public auction the following used automobiles and trucks: 6 Ford sedans, coupes and tourings, 1923, 1924, 1926 models; 1 1923 Chevrolet sedan; 1 1924 Chevrolet roadster; 1 1922 Dodge sedan; 1 1922 Buick sedan; 1 model 70 Buick; 1 1924 Dort touring; 1 1923 Overland sedan; 1 Case sedan; 1 Dodge 1922 truck; 1 Ford 1923 truck. All of the above automobiles will be sold singly to the highest bidder for cash. A deposit of 25 per cent will be required from each purchaser. Positively no checks accepted unless certified. Samuel L. Winternitz & Co., Auctioneers, 407 First National Bank Bldg., Chicago.

STORAGE SALE

The following cars will be sold for storage charges Saturday, July 21st:

Chevrolet Coach, 1926	$234
Essex Coach, 1925	138
Jordan Blue Boy Sport Touring	247
Hudson Sedan, 1924	220
Jewett Sport Touring, 1925	108
Paige 7 Pass. Sedan, 1925	398

OPEN SATURDAY ONLY UNTIL 8 P. M.
HUB STORAGE CO., Ogden-av. at Keeler.
PHONE ROCKWELL 5500.

TODAY'S BARGAINS

Peerless 66 Touring, 8 cyl., 7 pass.	$250
Cadillac 61 Touring, 7 pass.	300
Paige Big 6 Brougham, 5 pass.	350
Locomobile Sportif, Model 48	700

L. W. SHANESY & CO.,
AUTHORIZED LINCOLN DEALERS.
2821-25 Sheffield-av. Lake View 8000.
Open Evenings and Sunday.

New Whippets, Fours-Sixes.
$100 DOWN
CASH OR TRADE. BALANCE 18 MOS.
$150 to $200 Down,
BALANCE 18 MOS.
NEW WILLYS-KNIGHTS,
R. & P. MOTORS, INC., 7637 S. HALSTED.
[Willys-Knight and Whippet Distributors.]

TRY TO BEAT THESE—

Nash, '27, roadster, like new	$525
Buick, '24, roadster, perfect	$215
Dodge, '26, sedan, A-1 cond.	$325
Oldsmobile, '27 coach, like new	$355
Chevrolet, '26, sedan, perfect	$315

Many other bargains; new car guar.; tms.
2224 W. MADISON. ALWAYS OPEN.

A REAL BARGAIN.

Late model Sterling Knight Sedan. A quiet, powerful car
FOR $200 CASH,
bal. $20 per mo.; no int., free ins. Mr. Smith, Capitol Paint Shop, 5247 S. State.

NASH—COUPE, 1926 STEPHENS SED., 7 pass. Peerless coach. These cars in perf. cond. at barg. if taken at once. CHICAGO AUSTIN GARAGE, 9-19 Chicago-av., Oak Park, just W. of Austin-blvd.

$20—DOWN—$20

Delivers any car we have; 100 to choose from; all makes. 2022 N. California-av.

AUTOMOBILES—GASOLINE.

$445 DELIVERED

$1,850 CUSTOM BUILT TOURING CAR.

MOST SENSATIONAL AUTOMOBILE VALUES EVER OFFERED TO THE PUBLIC!!!

"6 cylinder custom built 5 passenger 4 door Hertz touring car; every car built to give 200,000 miles of service; many have only been driven 8,000. The highest mileage is about 16,000 miles.

Manufactured by the builders of the famous Yellow cab for our own use; 6 cylinder Continental motors; finished dark blue [Duco]; heavy duty tires; smart looking; Biflex front and rear bumpers, disc wheels [extra wheel on rear], deep air cushion, smooth gearshift, and special easy steering apparatus.

SMALL DOWN PAYMENT.

Balance on easy terms. Individual buyers will be given the same attention as dealers and other wholesale buyers.

30 DAYS' FREE SERVICE.

The efficient and complete maintenance system under which the cars have been operated assures excellent mechanical condition. Adjustments will be made free for 30 days.

Your Car Taken in Trade.

Hertz Drivurself Stations:

333 S. Franklin-st.	357 N. State-st.
1131 Devon-av.	4342 Broadway.
3724 Lawrence-av.	344 E. 63d-st.
6218 Cottage Grove-av.	1540 E. 67th.
5122 Lake Park-av.	730 W. 63d-pl.
3949 Washington-blvd.	4926 W. Madison-st.
3151 W. Madison-st.	2734 Milwaukee-av.

DURANT MOTOR COMPANY

OF CHICAGO.
OFFERS

PACKARD Phaeton, Series 5-26—1,200 miles; like new in every respect. Completely equipped. Finished in a beautiful two-tone blue and gray, with leather to harmonize. $1,700.

BUICK Coach, Master Six—A1 condition. Completely equipped, 1925 model. $550.

LOCOMOBILE 8-80, 7 Pass. Sedan—Current series. Beautiful midnight blue. 2 spare tires. Complete in every way. New car guarantee. $2,550.

LOCOMOBILE 8-70, 5 Pass. Sedan—Demo. New car guarantee. $1,650.

FLINT Sedan, Model 60—A1 condition. New paint. Guaranteed. $475.

JUNIOR EIGHT LOCOMOBILE, 5 Pass. Bro.—Rebuilt in Loco shops. New paint. Guaranteed. $950.

Others Just as Inviting.

Durant Motor Co., Chgo.
RETAIL BRANCH.
2317 S. MICHIGAN-AV.
Telephone Calumet 0380.

REO REO

2251 Michigan-av.
2412 Michigan-av.
5710 Broadway
Michigan 2005. Ardmore 1200.

FRANKLIN SERIES 11 SEDAN	$1,250
REO FLYING CLOUD VICTORIA	1,275
PACKARD 8 SEDAN	1,650
NASH 2 DOOR SEDAN	525
REO 1925 SEDAN	485
CADILLAC 7 PASS. SEDAN	395
PEERLESS 1927 SEDAN	1,195
HUDSON CUSTOM BROUGHAM	950
WOLVERINE 1928 DEMONSTRATOR	1,200
REO 1926 SEDAN	695
HUPP 8, 1928 SEDAN	1,275
REO 1928 SPORT COUPE	1,175
PEERLESS COUPE	495
BUICK SEDAN	275
HUPP 4, 1925 CLUB SEDAN	450
ESSEX COACH	125
FRANKLIN SEDAN	175
JORDAN 8 BROUGHAM, '25	650
HUDSON CUSTOM BROUGHAM, '27	975
REO COUPE, '23	350
DODGE DE LUXE SEDAN, '27	600
FORD TUDOR, '26	200
REO SPORT SEDAN, '27	900

BUTLER MOTORS, INC.,
Open Eves. and Sun. Terms, trade.
2251 S. Michigan-av. Michigan 2000.
2412 S. Michigan-av. Michigan 2005.
5710 Broadway. Ardmore 1200.

PACKARD Motor Car Company

OF CHICAGO.

Packard 6, 4-26 Sedan, 5 Pass. Was delivered new in 1927; exceptionally well cared for; fully equipped. $1,475.

Packard 8, 1-36 5 Pass. Sedan. Good condition mechanically. Paint is not shiny, but quite serviceable. Tires and equipment. $750.

Packard 6, 3-26 Sedan, 5 Pass. Excellent condition. Painted Blue. Spotlight, disc wheels, good tires. $900.

Packard 6, 3-33 Sedan-Limousine, 7 Pass.; very nice condition throughout. Side lights, many extras. Tires very good. $900.

Packard 8, 2-43 7 Pass. Touring. Very clean and sound mechanically. Tonneau windshield, wind wings, spotlight, etc. $1,475.

Packard 8, 1-43 7 Pass. Sedan-Limousine. Paint, upholstery, and motor very good; fully equipped. $900.

Above Values at Our Main Store:
2357 Michigan-av.
Telephone Calumet 7400.

SPECIAL BARGAINS

That Cannot Be Duplicated.

1926 Essex Coach	$195
1927 Chevrolet Coach	385
1926 Hudson Brougham	495
1926 Chrysler 50 Coupe	550
1928 Essex Coach	595
1928 Essex Sedan	595
1927 Hudson Brougham	695
1928 Hudson Coach	895
1928 Hudson Brougham	995
Essex Roadster	495

MANY OTHER MAKES AND MODELS. LIBERAL TERMS.

Hudson Motor Warehouse,
2234 S. Wabash-av. Victory 1994.

$20—DOWN—$20

Delivers the Car You Want.
BALANCE 12, 15, or 18 Months.

Essex '28, 4 door Sedan	$675
Chevrolet, '27 Coupe	285
Chrysler, '27 Model 70 Brougham	625
Chrysler, '27 Model 70 Roadster	775
Dodge, '27 De Luxe Sedan	500
Chandler, '28 4 door Sedan	750
Nash, '28 Adv. 6 4 door Sedan	850
Nash, '27 Adv. 6 Brougham	775
Essex, '27 Coach, fully eqpd.	250
Buick, late '26 4 pass. Coupe	525

100 to choose from. Always open.
4255 Milwaukee-av.

$50 TO $385

FORD TUDOR SEDAN.
FORD COUPE.
FRANKLIN 2 DOOR SEDAN.
DODGE COUPE.
STUDEBAKER COACH.
BUICK SEDAN.
NASH 7 PASS. SEDAN.
NASH TOURING.

Convince yourself of these real bargains. Come early and be prepared to buy.
SOUTH SIDE AUTO SALES,
1210 E. 63d-st. Open eve. and Sun.

Vacation Specials

New Car Guarantee.
ESSEX COUPE DEMONSTRATOR.
HUDSON COACH DEMONSTRATOR.
ESSEX SEDAN DEMONSTRATOR.
COME EARLY.
PLAMONDON MOTORS,
824 DIVERSEY-PKWY. WELL. 6300.

Metropolitan Specials.

Chevrolet, '28 Landau, wond. cond.	$350
Chevrolet, late '27, Cabriolet, like new	$430
Nash, '27, std. coupe, new car guar.	$495
Nash, '27, spec. coach, A-1 condition	$350
Nash, '26, 7 pass. sedan; fully guar.	$695
Hudson, '26, Brougham; latest model	$525
Peerless, late '27, deluxe Brougham	$595
Hupmobile, '27 coupe, fully eqpd.	$625

60 more to choose from; terms.
3261 MILWAUKEE-AV.

TAXICAB MEN.

If you are looking to join Checker Taxi Co., we just received a number of '28 Buicks, suitable for all taxi service. Terms.
JACKSON MOTOR SALES,
1331 W. Jackson-blvd. Monroe 6088-5672.

1927 CHEVROLET CABRIOLET	$425
1927 Chevrolet Landau	$450
1927 Chevrolet Coach	$350
1926 Chevrolet Coupe	$285

Terms. MURPHY, 3327 Milwaukee-av.

150 REPOSSESSED GUARANTEED, LATE model cars; all models; some almost new; from $100 to $2,500; immense savings; terms or trade. Always open. Garfield Auto Investment Co., 2810 W. Madison-st.

A $95 SALE, $10 DOWN.

25 guar. used cars; all makes, models; terms; trades. 3106 Montrose. Always open.

AUTOMOBILES—GASOLINE.

DEMONSTRATORS 1928 MODELS

LOW MILEAGE
REDUCED PRICES

SEDANS AND COUPES, SOME WITH SPORT EQUIPMENT IN THE SENIOR SIX, VICTORY SIX, AND STANDARD SIX MODELS BY DODGE BROTHERS.

DRIVEN VERY LITTLE AS SAMPLE CARS AND CAN BE BOUGHT AT A GENEROUS SAVING FROM NEW CAR PRICE. THEY ARE COMPLETELY EQUIPPED. A VARIETY OF PLEASING COLORS AND UPHOLSTERING.

LIBERAL TERMS. WE WILL ACCEPT YOUR PRESENT CAR IN TRADE.

170 OTHER CARS TO CHOOSE FROM—ALL MODELS; ALL MAKES. $35 AND UP.

DASHIELL MOTOR CO.
Dodge Brothers Motor Cars
2522 S. MICHIGAN-AV.
5454 W. MADISON-ST.
5725 BROADWAY.
7406 S. HALSTED-ST.
3430 N. CRAWFORD-AV.
3252 MILWAUKEE-AV.
[Our cars inside building only.]

PRICES SLASHED 35 CARS $35 TO $250

POSITIVELY WE WILL NOT CARRY THESE CARS OVER THE FIRST OF THE MONTH. THEY MUST BE SOLD, AND ARE PRICED ACCORDINGLY. YOU CANNOT BUY MORE TRANSPORTATION FOR THE SAME MONEY ANY PLACE. COME EARLY WHILE THE SELECTION IS GOOD.

DASHIELL MOTOR CO.
3430 N. Crawford-av. Lot.
Dodge Brothers Motor Cars

AUBURN—8, LATE 1928 SPORT SEDAN; trunk and fully eqpd.; car is as new as day it left factory; new car guar.; $1,075; tms. or trade. 3333 Madison. Always open.

AUBURN—LATEST 1927 8-77 SPORT SEDAN, like new; fully equip.; trunk, etc.; low mileage; $875, terms. 6811 S. Halsted.

AUBURN—8-88 SEDAN. ALMOST NEW. Owner leaving city. Must sacrifice. Phone Whalen, Diversey 2191.

AUBURN—1927 SPORT RDSTR., 4 NEW tires, 2 spares; perfect. Rog. Park 3442.

Buick '28 7 Pass. Sedan. Run less than 300 mi. At $300 sav'g. Our price $1,885.
CHAS. LANGE & BROS. CO.
BUICK DEALERS.
4037 MILWAUKEE-AV.

BUICK 1926 26-40 SEDAN. Original paint; low mileage; barg.; $725. BUICK MOTOR CO. [FACTORY BRANCH] 2031 Calumet-av. Ph. Calumet 0782.

BUICK '27 COUPE. Mast. 4 pass.; orig. fin.; perf. in every detail; this car has had only one owner, and looks like a new car; $995. LANGE [Buick Dealers], 2625-35 Milwaukee-av. Cap. 2800.

Buick '28 Country Club COUPE. NEW IN EVERY RESPECT. $1,295. LANGE, 2625 Milwaukee-av. Cap. 2800.

BUICK '25 COACH, $495. Master 6; fully equipped; mechanically perfect; practically new tires. FAGET BUICK CO., 6445 S. Western-av. Pros. 0504.

BUICK — LATEST 1927 MASTER COUPE, big 5 pass., $985; run 2,900 mi.; looks and is like new; fully equipped; new car guarantee; terms or trade. Always open. 2810 W. Madison-st.

BUICK '28 BROUGHAM. A new car in everything but price. $1,675. LANGE, 2635 Milwaukee-av. Capitol 2800.

BUICK—1928 MAST. SEDAN, 7 PASS. LOTS extra equip. Driven very little. A real barg. Will take small car in trade as part payment. LANGE [Buick Dealers], 3850 W. North-av. Cap. 1128.

BUICK—MAST. COUPE. THIS IS A LATE model 4 pass. coupe. Perf. mech., like new car in every respect. Terms to suit. Trade in your old car. 1243 W. 63d-st. Normal 7000.

Buick Master Sedan, 1928. 5 pass., fully equipped; will pass for new; $1,185. 7730 S. Halsted. Radcliffe 1801.

BUICK 1928 SEDAN. This car is above the average $1,050 BUICK DLRS., 64 E. 55th. Oakland 7000.

BUICK—1927 SPORT COUPE, WITH RUMble seat. Absolutely like new. A real barg. Terms. LANGE [Buick Dlrs.], 3850 W. North-av. Cap. 1128.

BUICK—'26 STAND. 4 PASS. COUPE; REF. de luxe color. Fully equipped. A rare barg., $795. LANGE [Buick Dealers], 3850 W. North-av. Cap. 1128.

Buick '28 Std. Sedan, $1,085. Driv. very little; new car guar. LANGE [Buick Dlrs.], 3153 N. Clark. Bitter. 2840.

BUICK—LATE 1928 TOWN BROUGHAM; car bought 30 days ago; nw. car guar.; sell for bal. of mortgage; $1,245; terms or trade. 3333 Madison. Always open.

BUICK—'28 MAST. 4 PASS. COUPE, $1,295. Can't tell from new. Gold Seal guarantee. LANGE [Buick Dlrs.], 3153 N. Clark-st. Bittersweet 2840.

BUICK—5 PASS. DE LUXE COACH; '27, Master 6; orig., perfect duco; every detail good as new; liberal terms for old car. BUICK DEALERS, 64 E. 55th.

BUICK—'28 MAST. SEDAN; DRIV. ONLY 1,400 mi. Has had good care. New car guar. Tms. or trade. McFARLAND-KEENAN, 1243 W. 63d-st. Normal 7000.

BUICK—1928 MASTER 7 PASS. SEDAN; like new; original cost $2,245; our price $1,675; terms, trade; always open. 2701 W. MADISON-ST.

BUICK—MASTER 6 2 DOOR SEDAN; MOtor, tires, finish and upholstery in fine condition; only $390. International Finance Co., 1444 S. Michigan-av.

BUICK—MASTER 6 SEDAN, DEMONSTRAtor; carefully driven less than 2,000 miles; big saving. Call at FAGET BUICK CO., 4400 Archer-av. Virginia 1200.

Buick Sport Phaeton, $750. Model '27, 55 Master Six; excellent condition; guaranteed mech. Ph. Oakland 2286.

BUICK—1926 STANDARD 6 COACH, $495; had very little use; new car guarantee; terms or trade. Always open. 2810 W. Madison-st.

BUICK—'28 SEDAN, 4 DR. STANDARD; mil., 1,200. Perfect; big discount; terms. Prop. owners 10% down, bal. 18 months. 7128-30 S. HALSTED. TRIANGLE 9700.

BUICK — 1928 4 DOOR SEDAN, $1,075; driven 1,100 miles; same as new car; fully equipped; new car guarantee. Terms or trade. Always open. 2810 W. Madison.

BUICK—MASTER 6 SEDAN, 7 PASS.; ORIG. finish; 6 new tires; clean upholstery; new car guarantee; $585; terms, trade. 7424 Stony Island-av. Hyde Park 1467.

BUICK — LATEST 1927 4 DOOR SEDAN; fully eqpd.; dr. 3,400 mi.; new car guar.; $875; terms. Murphy, 3327 Milwaukee-av.

BUICK—LATEST 1927 SPORT COUPE, Rumble seat; like new; $785. TERMS. MURPHY, 3327 Milwaukee-av.

BUICK—1927 BROUGHAM, 4 DR., TRUNK; like new; guaranteed; $895; terms, trade. Fitzpatrick, 6555 Cottage Grove. Mid. 4200.

BUICK — '28 "20"; FULLY EQPD.; DRIV. 1,950 mi.; new car guar.; $975. TERMS. MURPHY, 3327 MILWAUKEE.

BUICK—1926 STAND. SEDAN. A1 COND. Lots extra equipmt. Barg. Terms. LANGE [Buick Dlrs.], 3850 W. North-av. Cap. 1128.

BUICK—'28 SEDAN; 4 DR.; JUST LIKE day it left factory; new car guar., $975. Terms. 7020 S. Halsted. Stew. 9083.

BUICK—1927 SEDAN, DRIV. 3,800 MI.; A real buy, $795; new car guar.; terms, trade. 2275 Milwaukee-av.

BUICK—1923 MASTER 6, ROADSTER; EXcellent condition; bargain at $350. Linder, 7945 South Shore-dr. Saginaw 1865.

BUICK—'27 "58" 5 PASSENGER COUPE; fully eqpd.; dr. 3,100 mi.; new car guar.; $1,050; terms. MURPHY, 3327 Milwaukee.

BUICK—1927 COUPE, 4 PASS., DRIVEN 3,800 mi.; $775; new car guar.; terms, trade. 2275 Milwaukee-av.

BUICK—LATE '25 MASTER, 2 DR. SEDAN; fully recond.; $600. LANGE [Buick Dealers], 2635 Milwaukee-av. Cap. 2800.

BUICK—7 PASS. SEDAN; FIN. IN DARK blue duco; upholstery like new; $300. LANGE, 2635 Milwaukee-av. Capitol 2800.

BUICK—'28 TOWN BROUGHAM MASTER 6; like new; 4,000 mi.; fully eqpd.; $1,295; priv. par. 8243 S. Peoria. Stewart 4030.

BUICK—1928 MASTER 4 DOOR SEDAN; run very few miles; practically new; $1,195; terms, trade. 2701 Madison.

BUICK—1928 MASTER 4 DOOR BROUGHAM; driven very little; fully equipped; $1,295; terms, trade. Alw. op. 2701 Madison.

BUICK—1926 COUPE, 4 PASS.—Specially priced at $650. See it. BUICK DEALERS, 64 E. 55th. Oakland 7000.

BUICK—'27 MAST. COACH, DRIV. LESS than 10,000 mi. Wond. bargain. 1243 W. 63d-st. Normal 7000.

BUICK—'26 STN., 4 DR. SED.; PERF. CD. Take small car in trade. Normal 7000.

BUICK — 1928 STANDARD SEDAN; RUN very little, $995; tms., trd. 2701 Madison.

BUICK—1927 4 DR. BROUGH.; LIKE NEW; $895; terms, trade. 2701 Madison-st.

BUICK—1928 BUSINESS COUPE; PRACTIcally new; $945; tms. trd. 2701 Madison.

BUICK—'27 MASTER PHAETON, LIKE NW. thrght.; $685; terms. 1912 N. Western.

BUICK — '27-58 COUPE, 5 PASS.; PAY mtge. Lewis E. Bower. 1240 S. Michigan.

BUICK—1928 STANDARD SEDAN; LIKE new; $950. 1334 S. Michigan-av.

AUTOMOBILES—GASOLINE.

BUICKS 1928 MODEL

DEMONSTRATORS AT REDUCED PRICES

'28 Bro'm, 128 in.	$1,675
'27-7 pass. sedan	1,795
'28 Master 6 sedan	1,295
'28-5 pass. coupe	1,685
'28 std. 6 coach	1,125

These cars are almost new; in fact, it will take a trained eye to tell the difference. They have been driven only a few hundred miles by officials of this company, and we advise your inspection before purchasing a new car. All carry Gold Seal (new car) Guarantee.

Northwest Buick Co.
3807 LAWRENCE-AV.

BUICK QUALITY

SPEAKS FOR ITSELF.

SEE THESE:
'27 Master 6 sedan.
'27 town brougham.
'27 coupe; rumble seat.
'26 Master 6 coach.
'26 Std. 4 pass. coupe.
'24 Master 6 roadster.
'24 Master 5 pass. sedan.

GOLD SEAL [NEW CAR] GUARANTEE.
NORTHWEST BUICK CO.,
4422 N. WESTERN-AV. OPEN EVES.

Buick Bargains

1928 Master 6, 4 dr. Sedan	$1,250
1928 Standard 6, 2 dr. Sedan	1,050
1927 54 C Country Club Coupe	1,100
1927 Standard 6, 4 dr. Brougham	900
1927 Standard 6, 2 dr. Sedan	800

BROADWAY BUICK CO.,
5701 Broadway. Longbeach 7700.

BUICKS BUICKS

1927 Brougham	$1,175
1927 Country Club Coupe	1,075
1926 Brougham	585
1926 Sedan, 5 pass.	485

5107 N. Clark. Sunny. 1616.

BUICK SEDAN.

Master Six 5 pass. car that's very clean throughout. The motor is efficient and the appearance is very attractive. Has 4 wheel brakes, extra tire, heater, etc. A bargain at $345. Studebaker Open Air Lot, 2659 Milwaukee.

BUICK—1928 MASTER 6 COUNTRY CLUB Coupe, 6 wire wheels, center mounted; driven 1,400 miles; fully equipped; new car guarantee. Cost $2,280; sacrifice, $1,000; terms or trade. Always open. 2810 W. Madison.

BUICK—LATEST 1928 SEDAN, 5 PASS., 4 door; fully equip.; exactly like brand new; sacrifice for $350 cash, bal easy terms; don't miss this wonderful bargain. See it at 4631 W. MADISON-ST. AUSTIN 0373.

Buick Master Sedan, $285. 5 PASS. Wond. cond. throughout. Just the thing for vacation. LANGE [Buick Dirs.], 3153 N. Clark. Bittersweet 2840.

Cadillac 314 Sedan, $1,175. 5 pass. car; No. 125,240; very latest 1926 model; this car could easily be sold for new; not a mark inside or out and the motor is scarcely broken in. A speedy, powerful, snappy car with considerable equipment; practically new tires. Come quick if you want to buy this splendid car at a saving of hundreds of dollars. BUICK AGENCY, 6445 S. Western-av.

CADILLAC—1927 7 PASS. SB SED.	$2,775
Cadillac 1927 7 pass. Sedan	2,375
Cadillac 1927 5 pass. Sedan	2,175
Cadillac 1927 Convertible Coupe	2,275
Cadillac 1926 7 Pass. Sedan	1,475
Cadillac 1926 5 pass. Sedan	1,375

EMIL DENEMARK, Inc.
3860 Ogden-av. Crawford 4100.
418 Burlington-av. La Grange 4154.

CADILLAC SEDAN.

Late model 7 pass. that's had very good care and will give thousands of miles of excellent service. Has bumpers, spare tire, etc. Here is an attractive car with spirited performance; $585; terms. Studebaker Open Air Lot, 2659 Milwaukee.

CADILLAC 63 COACH.

Late model, in excellent condition; 1 piece windshield, trunk, etc.; sacrifice at $675; quick action necessary. 1441 W. 57th-st. 1st. Prospect 7771.

CADILLAC TOURING

61, in very fine condition; its original finish will indicate the excellent care given this car. Reduced from $485 to $345. STUDEBAKER, 2036 S. Michigan.

CADILLAC—1928 SPORT SEDAN, 5 PASS., Model 341; hardly used, like brand new; $2,975; 6 wire wheels and tires, 2 forward mounted; every extra equipment; new car guarantee; terms or trade. Always open. 2810 W. Madison-st.

Cadillac Brougham, $1,475. 1927; serial 132942; like new; very clean job; act quick on this; $1,475; terms, trade. Fitzpatrick, 6555 Cottage Grove. Mid. 4200.

CADILLAC — 63 CUSTOM BUILT ROADster; new tires, windshield wings, 4 whl. brakes, motometer, snubbers, etc. Paint and mechanical condition A-1; $985. 2229 S. Michigan-av. Calumet 7340.

CADILLAC—1928 SEDAN, 5 PASS., MOD. 3-41; used 30 days; fully equipped. A real bargain, $2,950; new car guar.; terms, trade. 2275 Milwaukee-av. Bruns. 0939. Always open.

CADILLAC—COUPE MODEL 314, 4 PASS., wire whls., new tires, paint and interior like new; motor A1; $1,475. 7730 S. Halsted. Radcliffe 1801. Open eve. and Sunday.

CADILLAC—1928-341 TOWN SEDAN; WIRE wheels and fender wells; trunk and fully equipped; run 2,714 miles; new car guar.; $2,885; tms., tr. 3333 Madison. Always open.

Cadillac Sedan, '27, $1,075. 5 pass. 5107 N. Clark-st.

CADILLAC—'27-314 CUSTOM BLT. PHAET. Looks and runs like new; 6 tires, etc. $1,385; terms. 1912 N. Western-av.

CADILLAC—V-63 SEDAN; FINE CONDIT.; mechanically perfect; $750. Mohawk 1572. 2442 Southport-av.

CADILLAC—3-14, 5 PASS. SEDAN; FIRST class shape; a bargain; car at La Salle Hotel Garage. Ask for T. F. Jackson.

CADILLAC—314, EARLY 1927 5 PASS. SEdan; perfect all around; 5 new tires; sell $1,400. Graceland 1355.

CADILLAC—LATEST 314 7 PASS. SEDAN; like new; fully equip.; driv. little; guar.; $1,350, terms, trade. 6811 S. Halsted.

CADILLAC—BROUGHAM, MODEL 61; NEW car condition; $500. 4239 Madison.

CHEVROLET—NEW

1928 COACH,
$208 Cash, Bal. E Z Tms.
Milwaukee Ave. Motors
2504-14 MILWAUKEE-AV.
Call Spaulding 0456.
CHEVROLET DEALERS SINCE 1916.

CHEVROLET SEDAN.

Late model landau that's very clean throughout; runs well; only $445. Studebaker Open Air Lot, 2659 Milwaukee.

CHEVROLET—4 DOOR SEDAN; DISC WHL. bumpers, etc.; used only a short time; new car guarantee; $325; take $100 down. 7424 Stony Island-av. Hyde Park 1467.

CHEVROLET—1927 COUPE, $375; DRIVEN 2,400 miles; fully equipped; new car guarantee; terms or trade. Always open. 2810 W. Madison-st.

CHEVROLET—1927, 4 DOOR SEDAN, $395; driven 1,100 miles; same as new; fully equipped; new car guarantee; terms or trade. Always open. 2810 W. Madison.

CHEVROLET COACH—1926; IN STORAGE 14 months; perfect cond. throughout; storage charges only, $234. HUB STORAGE CO., Ogden-av. at Keeler. Rockwell 5500.

CHEVROLET—LATEST 1927 SPORT TOURing; driven 1,200 miles; like new; sell at a bargain. Terms or trade. New car guarantee. Always open. 2810 W. Madison.

CHEVROLET—'26 SEDAN; ORIG. PAINT; mech. perfect; will be sold for bal. of mortgage. $242.50. 6039 Cottage Grove.

CHEVROLET—1927 COUPE; MECH. PERfect; orig. paint; will be sold for bal. of mortgage. $319.50. 6039 Cottage Grove.

CHEVROLET—1927 COACH; FULLY EQUIP. Bumpers, spare tire, etc.; $375; terms. Tremper, 4741 Cottage Grove-av.

CHEVROLET—COUPES, COACHES, SEDANS; '26, '27, and '28s; pay balance of notes. 2411 MILWAUKEE-AV.

CHEVROLET—'28 LANDAU SEDAN, LIKE new car; big reduction, $650. Terms. 7020 S. Halsted. Stewart 9083.

CHEVROLET — V MOD. COUPE, $265; equip.; terms. Residence, 933 N. Crawford.

CHEVROLET—SEDAN, 1928, AT A BIG saving. 3418 Irving Park-blvd.

CHEV.—COACH, 1ST SER. '28; LIKE NEW. Sac., $380, tms. 5522 Wab. Went. 4616.

CHEVROLET—COACH, 1928 MODEL; FULly equipped; $565. 3011 N. Western.

CHEVROLET—RED CABRIOLET, 1928, AT a big saving. Rogers Park 0790.

CHEVROLET — COUPES, 1927-1926; EXC. cond.; terms to suit. 2411 Milwaukee.

CHEVROLET—'27 4 DOOR SEDAN; LIKE new; $435; terms. 2451 Milwaukee-av.

AUTOMOBILES—GASOLINE.

Chevrolets—Big Drop

Latest '26-'27 Models.
200 TO PICK FROM.
ALL CARS LIKE NEW.
$50 DOWN, BAL. $5 WEEK.
1928 STATE LICENSE FREE.

COACHES, SEDANS, LANDAUS	$175 UP
COUPES, ROADSTERS	$150 UP
TOURINGS	$75 UP

All make cars taken as first payment.
724 Milwaukee-av. Open eves. and Sundays.

CHEVROLETS

LATE MODELS.
NEW CAR GUARANTEE.
GEO. W. DURST
[Authorized Chevrolet Dealers]
741 W. JACKSON-BLVD.
HAYMARKET 7822.

Chevrolets—All Models, $75 and up; coupes, sedans, coaches and tour.; mort. forcl.; your own tms.; trds. acc.; free serv. 3106 Montrose; always open.

CLEVELAND—SEDAN; ORIGINAL FINISH; 4 wheel brakes, good tires; bargain at $285. 40 N. LARAMIE AT WASHINGTON-BLVD.

CHRYSLER 72 SEDANS.

3 Demonstrators, carefully used for only two months, offered at big saving, with new car guar. and service. Thomsen Bros. Chrysler Dealers, 7334 N. Clark-st.

Chrysler 6-70 Coupe, $850.

with rumble seat; like new; fully eqpd. Also 6-70 Royal Coupe with rumble seat; used few months only; $995. THOMSEN BROS., Chrysler Dealers, 7334 N. Clark-st.

CHRYSLER—70 SEDAN; THIS LATE MODEL car is in excel. cond. thruout; it has good tires and is fully equipped; a rare bargain to sell today, $390. International Finance, 1444 S. Michigan.

CHRYSLER—LATE 1927 MODEL 70, 4 DR. 5 pass. sed.; car is as new as day it left factory; will sell for balance of mortgage; new car guarantee; $885; terms or trade. 3333 Madison. Always open.

CHRYSLER—SEDAN, MODEL 70; MOTOR in fine condition; tires good; guaranteed; a real bargain; $725; terms. 40 N. Laramie at Washington-blvd.

CHRYSLER—SEDAN, 1926; REFINISHED; seat covers, good motor; guaranteed; special, $425; terms. 40 N. LARAMIE AT WASHINGTON-BLVD.

CHRYSLER—1926 SPORT ROADSTER, MODel 70; fully equipped; new car guarantee; $595; terms or trade. Always open. 2810 W. Madison-st.

CHRYSLER—6, 1927 COUPE; $625; SAME as new car; fully equipped; new car guarantee; terms or trade. Always open. 2810 W. Madison-st.

CHRYSLER—1927 MODEL 70 SEDAN, $675; had very good care; fully equipped; new car guarantee. Terms or trade. Always open. 2810 W. Madison.

CHRYSLER—1927 ROADSTER, COUPE AND coach; all in perfect condition; $395. 1801 W. 63d-st. Hemlock 0736.

CHRYSLER—'27 ROADSTER, SLIGHTLY used; perfect mech. cond.; only $425. Terms. 7020 S. Halsted. Stewart 9083.

CHRYSLER—1928 SEDAN, DEMONSTRAtor, model 62; big discount; guaranteed; terms. 40 N. Laramie at Wash.-blvd.

CHRYSLER—80 PHAETON, '27; DRIVEN only 5,200 miles; cost new $3,300; our price $845. 2431 S. Michigan. Calumet 6869.

CHRYSLER—70 PHAETON; ORIG. FIN.; mech. perf.; bal. mtg. $525. 670 W. 63d.

CHRYSLER—58 SEDAN; A1 COND.; A REAL buy. 2411 Milwaukee-av.

CHRYSLER—COACH, 1926, 70 MODEL; perfect cond.; $585. Buckingham 6937.

CHRYSLER—'27, 70 CONVERT. CPE.; REAL buy, $885. Terms. 1912 N. Western-av.

COLE—8 RDSTR.; GOOD MOTOR; 5 GOOD tires; lots of pep; $275. Ph. Euclid 832, after 7 p. m., or before 9 a. m.

DIANA—'27 DE LUXE SEDAN; LOW mil.; $685; terms. 1912 N. Western-av.

DODGE ROADSTER, 1927.

Original finish; smooth performer and excellent mechanical condition; upholstering is in best of shape; tires new; full line of equipment; can be had at reasonable price, liberal terms. Call Mr. Harris, Calumet 6900. 2220 S. Michigan-av. HUDSON MOTOR CO.

DODGE—SEDAN, 5 PASS. EQUIPPED WITH balloon tires; extras; a real snap at $315; terms. 2517 Milwaukee-av.

DODGE—1928 SENIOR 4 DOOR SED.; COST $1,850; 60 days ago; sell bal. of mtge.; $985; tms. or tr. 3333 Madison. Always open.

DODGE—SEDAN; 5 MONTHS OLD; PRIvate party. Ph. Regent 0252.

DODGE—SED. RUN 7,600 MI.; GD. COND. Priv. owner. Cash $400. Plaza 0742.

DODGE—SEDAN, '28, 4 DR.; EXCEL. COND. Own. Triangle 9487. 8126 Ingleside.

DODGE—SEDAN, 1927, $395. 1801 W. 63d-st. Hemlock 0736.

ELCAR—8, '27 SPORT SEDAN; 6 WIRE whls. $985. Terms. 1912 N. Western.

ESSEX SEDAN, 1928.

This is the current model Super Six and has been driven only 1,000 miles by an official of this company; 4 wheel brakes and full equipment; carries our new car guarantee. You can save money at our price of $795; terms if you wish. Call Mr. Strong, Calumet 6900. 2220 S. Michigan-av. HUDSON MOTOR CO.

ESSEX—LATEST 1927 COACH, $450; DRIVen 3,700 miles; fully equipped; new car guarantee; terms or trade. Always open. 2810 W. Madison-st.

ESSEX—COUPE, 1926 SERIES; BALLOON tires, like new; special leather covered body. Original cost over $1,000; our price $285. 3911 N. Western-av.

ESSEX — COACH, 1926, IN STORAGE 13 months; looks brand new; storage charges only, $218. HUB. STORAGE CO., Ogden-av. at Keeler. Rockwell 5500.

ESSEX—COACHES [2]— $95 EACH. KULLBERGER NASH, 1441 E. 75th-st.

ESSEX — COUPE, 1927; REFINISHED IN peacock blue; tires nearly new; sale, $445. 40 N. LARAMIE AT WASHINGTON-BLVD.

ESSEX — 1928 4 DOOR SEDAN, FULLY eqppd., trunk, bumpers, extras; dr. 2,300 mi.; $595. Tms. MURPHY, 3327 Milwaukee.

FLINT SEDAN.

A very clean car that will please the most exacting buyer as to appearance and performance; has 4 wheel brakes, bumpers, snubbers, spare tire, heater, etc.; will not remain long at $395. Studebaker Open Air Lot, 2659 Milwaukee.

FLINT—'25 SPT. TOUR., LIKE NEW. 4 W. brakes, new tires, all extras. No reas. offer refused. Owner, Longbeach 9333.

FORDS—1000—FORDS

BIGGEST DROP EVER KNOWN.
$20 Cash, Bal. $5 Week.
1928 State License Free.

COUPES, SEDANS, 1927	$125 UP
COUPES, SEDANS, 1925-'26	$75 UP
TOUR., ROADSTERS, 1925-'27	$40 UP

90 DAY GUARANTEE ON ALL CARS.
All makes of cars taken as first payment.
See Us Before You Buy.
Levy's, 724 Milwaukee-av.
Cor. Carpenter. Open eves. Sundays.

Fords—1928 License Free.

LATE 1927 SEDANS.
$125 TO $225.

5 wire wheels, 2 bumpers, wheel lock, extras; 90 day new car guarantee; $40 to 1-3 down, balance 12 months.
2751 W. MADISON-ST.

Ford 1927 Coupe, $60 Dn.

1928 LICENSE FREE.
Balance 12 mos. Motor No. 14671433; 5 new balloon tires, 2 bumpers, wheel lock, other extras; 90 day new car writ. guar.
2751 W. MADISON-ST.

Ford 1927 Style Coupe, $125.

5 new tires, 2 bumpers; run 4,000 miles; new car written guarantee; $40 to 1-3 down, bal. 12 mos. 2751 W. Madison-st.

Fords—1927 Coupes, $125 Up.

1928 License Free—90 day guar.
$40 CASH, BALANCE 12 MOS.
4010 IRVING PARK-BLVD.

Fords—'27 Fordors, $150 Up.

1928 License Free. 90 Day Guarantee.
$40 CASH, BALANCE 12 MOS.
4010 IRVING PARK-BLVD.

FORD 1927 ROADSTER.

5 wire wheels, 2 bumpers, lock and extras. $40 to 1-3 dwn., bal. 12 mo. 2751 Madison-st.

FORD—COUPE 1927, $225; EVERY EXTRA; written guar.; $40 down, balance 12 mos. 3149 W. MADISON-ST.

FORD — 1926 COUPE; RECONDITIONED and guaranteed, $195. Glenn E. Holmes, Inc., 30 E. Lake-st. Rand. 7171.

FORD—TOUR., LATE '25; PERF. COND.; bargain; priv. party. 3338 N. Keating.

FORD — NEW MODEL ROADSTER WITH rumble seat. Kedzie 0483.

FORD—'27 TUDOR SED.; OVER 14 MIL. not. no. $195, tms. 5522 Wab. Went. 4616.

FORD—SEDAN, 1927; $250; BIG BARG. $40 down, bal. 12 mos. 3149 Madison.

FORD—COUPE, '27; SALE OR TRADE FOR rdstr. 4621 Wrightwood. Priv. party.

FORD—MODEL A RDSTR.; NEVER USED. Mansfield 1126.

FRANKLIN—'22, SEDAN, $150; AN EXCEP. value. McFARLAND-KEENAN, 64 E. 55th-st. Oakland 7000.

GRAHAM-PAIGES

6-19 DEMONSTRATOR.
6-10 DEMONSTRATOR.
SOUTHWEST GRAHAM-PAIGE
8931 S. Ashland. Beverly 3667.

HUDSON—1928 CUST'M BROUGHAM; TRK. and fully eqpd.; car is just like new; $875; tms. or trade. 3333 Madison. Always open.

HUDSON—1928 COACH; IN PERFECT CONdition throughout; like new; $875. 1801 W. 63d-st. Hemlock 0736.

HUDSON-ESSEX—USED CARS. BARGAINS. 4634-36 W. MADISON-ST. MANS. 3418.

HUDSON—'27 BROUGHAM; WOND. BUY. $550. Terms. 1912 N. Western-av.

HUDSON—BROUGHAM, 1926; EQUIPPED; trunk, etc.; $500, terms. 6811 S. Halsted.

HUDSON—1928 5 PASS. SEDAN, DRIVEN very little; $975. 1332 S. Michigan-av.

HUDSON—4 PASS. SPT. MODEL; 1924; like new; $195. 4701 W. Madison-st.

HUDSON—1927 SEDAN, NEW CAR APpearance; $425. 670 W. 63d-st.

AUTOMOBILES—GASOLINE.

Hudson Essex Super-Six

Sedans and Broughams

1925 to 1928 Models

NOW IS THE TIME TO BUY

$100 to $300 Reductions

Liberal Terms Arranged. Your Old Car Taken as Part of Down Payment.

The New Hudson and Essex Super-Six lead the entire automobile field in the sale of 6 cyl. cars in Cook County for 1928. As a result, we have the finest selection of Super-Six closed cars and other makes we have ever been able to offer. Take advantage of our coupon offer.

The coupon below entitles you as a buyer to a further reduction of $25.00 on any car you select if presented by MONDAY, JULY 23D.

COUPON

CREDIT OF $25.00

To Mr. ...., if presented by July 23d at Hudson Motor Co. of Ill. Main Store, on any used car in stock.

Many Makes and Models to Select From.

HUDSON Motor Company of Illinois

2220 S. Michigan. Cal. 6900.
2234 S. Wabash. Vic. 1994.
Open Evenings and Sunday.

Hudson Brghm. Sedan, '27.

This is the late model, finished in maroon. New type high compression motor; custom built body and complete equipment, including 4 wheel brakes; mechanically renewed and guaranteed. Cost new $1,900 and is as new today as when first delivered. You can have it for $340 down, balance 1 yr.; total cost $850. Mr. Strong, Calumet 6900. 2220 S. Michigan-av., HUDSON MOTOR CO.

HUDSON—BROUGHAM, 1927: ORIGINAL finish of beautiful dark green trimmed with a thin cream stripe; only driven very little and is in perfect condition throughout; fully equipped; tires like new. Will sell at a sacrifice; terms can be arranged. Call MR. HARRIS, Drexel 0332.

HUDSON BROUGHAM.

Will satisfy the most discriminating buyer; finish is bright and shiny; mechanically A1; has good tires and many desirable extras; will not remain long at $545; terms. Studebaker Open Air Lot, 2659 Milwaukee.

HUDSON — LANDAU SEDAN: NEW: DIrect from factory branch; beautiful sage brush green car with old ivory belt. Can be bought at a very attractive price. JOHN S. JACKSON & CO., 7320 Stony Is. Plaza 2000.

HUDSON—BUILT UP LIKE BUNGALOW, suitable for long distance traveling or can be used as pop corn or hot dog stand; $700. Phone Wellington 7595.

HUDSON—LATEST 1928 CUSTOM BUILT Landau fully eqppd.; original cost $1,820; used ONE month; will sacrifice for $1,275. Terms. MURPHY, 3327 Milwaukee.

HUPMOBILE—LATEST 1928 6 CYL. CUStom Sedan, 4 DOOR, 5 PASS.; original; exactly like brand new; fully equip.; $400 down, bal. easy terms; will trade, the best buy in town. 4631 W. Madison. Aus. 0373.

Hupmobiles, $50 to $250.

Your choice of 5 Reconditioned, late model Sedans and Touring Cars; fully eqpd.; guar. HUPP DEALERS, 2638 Lawrence-av.

HUPMOBILE—6, 1928 SPORT SED.; FENder wells and wheels mounted; car run 1,610 miles; new car guar.; $1,285; terms or trade. 3333 Madison. Always open.

HUP.—STR. 8, 4 DR., 5 PASS. SED., '28; just like new; biggest snap in city at $1,295; tms., trd. Prop. owners 10% dn. 7128-30 S. HALSTED. TRIANGLE 9700.

HUPMOBILE.

1924 Sedan; very good condition. 5816 S. Western-av. Hemlock 3710.

HUPMOBILE—2 DOOR BROUGHAM; LATE 1927; exc. cond.; driven 13,000 miles. Owner must sell at once. Midway 5706.

HUPMOBILE—1928 SEDAN, DRIVEN 30 days; 6 wire wheels; a real barg., $1,395; new car guar.; tms., trade. 2275 Milwaukee.

HUPMOBILE—1928, 6 CYL., CUSTOM SEdan; latest type; nearly new; $1,150. Le Roy Motor Sales, 4654 W. Madison-st.

HUPP—1927 SEDAN, 6 CYL.; RUNS AND is like new; $685. 4239 Madison-st.

HUPP—CLUB SED., LT. MOD. '25; BAL. tires; like new;$385. 5522 Wab. Went.4616.

JEWETT—'24 TOUR., IN A1 COND., $135. LANGE, 3850 W. North. Cap. 1128.

JEWETT—SEDAN, 5 PASS.; $275; MANY extras; a bargain. 2517 Milwaukee-av.

JEWETT—BROUGHAM; GOOD CONDITION. Bargain. Armitage 6758.

JORDAN

SPORT 5 PASS. TOURING.

Will sell for balance due on notes and my paint bill. Takes only

$150 CASH.

$20 per mo.; no int. and free ins. See today and enjoy the summer. Mr. Smith, Capitol Paint Shop, 5247 S. State-st.

JORDAN—4 PASS., "BLUE-BOY" SPORT, 6 cyl.; ball. tires, seat covers, Burbank top, 4 wheel brakes, balloon tires; excellent condition throughout; $445. Chicago Motor Car Co., 25th and Mich.-av. Cal. 6070.

JORDAN—LINE 8 5 PASS. SED. '27; GUAR. absolutely perf.; big disc.; terms; property owners 10% down, bal. 18 months. 7128-30 S. HALSTED. TRIANGLE 9700.

JORDAN—1927 COUPE AND SEDAN, BOTH line 8s and are like new; real bargains at $795 each; guaranteed; terms or trade. Fitzpatrick, 6555 Cottage Grove. Mid. 4200.

JORDAN—1928 SEDAN; DRIV. 3,500 MI.; a real buy, $875; new car guar.; terms, trade. 2275 Milwaukee-av.

JORDAN—SEDAN, 1927; LOOKS LIKE NEW. Reasonable terms. LITSINGER, 925 W. Jackson. [Always open.]

JORDAN—ROADSTER, 6 CYL.; JUST REfin.; excel.; bal. mtg. $257.50. 670 W. 63d.

KISSEL—SPEEDST. LORRAINE SPOTLT.; trunk; 6 wire wheels; $350. Eng. 0684 after 10 a. m. 5504 Michigan. Apt. 301.

LA SALLE—1928 SPEC. BUILT CPE...$2,450
La Salle 1928 7 Pass. Sedan 2,275
La Salle 1928 5 Pass. Town Sedan 1,975
La Salle 1928 Conv. 2-cpe., wire wh.. 2,375
EMIL DENEMARK, Inc.,
3860 Ogden-av. Crawford 4100.
118 Burlington-av. La Grange 4154.

LA SALLE SEDAN, $1,775.

Almost new 4 dr., 5 pass.; wire wheels; eqpd.; new car guar.; $1,775; terms, trade. Fitzpatrick, 6555 Cottage Grove. Mid. 4200.

LA SALLE—SPORT 4 PASS. SPECIAL CAR; 6 WIRE WHEELS; TRUNK RACK, ETC.; ALMOST NEW CAR; COST $3,150; ONLY $1,575 NOW. CALL WELL. 7797.

LA SALLE — COUPE, CONVERTIBLE; MILEAGE 2,100.
PASS FOR NEW. COST $2,980.
40% SAVING NOW. 6107 BROADWAY.

LA SALLE—2 PASS. COUPE, RUM. SEAT; like new; A1 cond. L. V. 9511 after 6

AUTOMOBILES—GASOLINE.

LEXINGTON SPORT TOURING...........$65
Good paint. Motor, tires fine. Just the thing for vacation. LANGE [Buick Dlrs.], 3153 N. Clark. Bittersweet 2840.

LINCOLNS—

TODAY!

Special Values in Lincoln Open Cars

LINCOLN SPORT PHAETON, 4 pass. Very late model; 6 brake system and new style headlamps. Low mileage. Two tone gray finish; tonneau deck and windshield, windshield wings; 6 ball. tires, side mountings, etc. Regular guarantee mechanically. $2,750.

LINCOLN Sport Phaeton, 4 pass. A car that positively cannot be distinguished from new in any detail. Deep maroon finish, 5 wire wheels, 5 new Vogue balloon tires, spare in rear, trunk, tonneau windshield, windshield wings, and other extras. Price only $2,250.

LINCOLN Sport Phaeton, 4 pass. One of the smartest cars of the latest style we have ever offered. 6 wire wheels, 6 balloon tires, side mounts, tonneau windshield and wings, trunk, 2 spotlights, etc. Excellent finish. $2,250.

LINCOLN Touring, 7 pass. Latest style, 6 wire wheels, new tires, spares mounted on sides, windshield wings, etc. Two tone grey finish. Burbank top. $1,900.

LINCOLN Touring, 7 pass. Has appearance of new; good tires and full eqpt. 100% condition throughout. $1,250.

Many others to select from. All are fully guaranteed.

L. W. Shanesy & Co.

Authorized Lincoln Dealers.
2821-25 Sheffield-av. Lake View 8000.
Open Evenings and Sunday.

Lincoln Sedan

A beautiful custom job by Brunn. 5-7 pass. Has been driven 7,648 miles by a careful chauffeur and is without a sign of wear. Perfect mechanically. Original Lincoln Green lacquer, 6 almost new tires, spares carried forward in wells, Houdailles, heater, etc. Special reduction. $2,650.

STUTZ

CHICAGO FACTORY BRANCH, INC.
Michigan at 25th. Michigan 2500.
Open Sunday and Evenings.

LINCOLN

HAVE YOU SEEN OUR

CURBSTONE SPECIALS

Come out to 4700 Washington-blvd. [one block east of Cicero-av.]; unusual bargains; well worth your time to investigate; every day we show three exceptional values at the curb.

CHAS. J. DEMPSEY, Inc.,
AUTHORIZED LINCOLN DEALERS.
4700 WASHINGTON-BLVD.

Lincoln Sedan-Limousine.

7 pass., very latest style; finished in cobalt blue and upholstered in mohair. New Vogue balloon tires and full equipment; mechanically in flawless condition; suitable for private party or livery service. Phone Lake View 8247. MR. KRUGER. 2821 Sheffield-av.

LINCOLN—DIETRICH CONVERTIBLE CLUB roadster; this car is practically new; tires are all good; finished in Tarragon and Palmetto green and the paint is perfect; has heater, spotlight, etc.; its condition will please the most discriminating buyer; $2,650. 650 Madison-st., Oak Pk. Euc.6500.Aus.2102.

Lincoln Limousine, 7 Pass.

Judkins. In excellent mechanical condi. Nearly new tires. Paint is good. A very exceptional buy at our price. $750. Do not judge this car by the price. 6524 Cottage Grove-av.

LINCOLN SEDAN.

7 passenger, 6 wheel brakes; new tires; exc. mechanical condition; car like new in every respect. Must sell. Ask for Mr. Walsh's car. 7221 Cottage Grove.

Lincoln Judkins, $1,975.

Latest '26, perfect throughout
5107 N. Clark-st.

LINCOLN—CONVERTIBLE CPE.; LATEST series; driven 2,500 miles; wire wheels and fender wells. Priced right. $3,250.
1334 S. MICHIGAN.

LINCOLN—SEDAN, CUSTOM BUILT JUDkins, 5 pass. body. Has appearance of new; new tires, seat covers, spotlight, trunk, etc. Guaranteed, $1,000. 2229 S. Michigan-av. Calumet 7340.

LINCOLN—TOURING CAR; MECH. PERF.; new tires. This car is good for many yrs. For quick sale, $350. Small down payt. and small mo. payment.
47 E. 55th-st.

LINCOLN—JUDKINS 2 PASSENGER COUPE, practically new, driven by private party, kept in A1 condition; wonderful bargain. Call State 5173, or Triangle 6292.

LINCOLN—SPORT PHAETON; EXCELLENT condition throughout. Only $450. 2229 S. Michigan-av. Calumet 7340.

LINCOLN—1927 SERIES 7 PASS. BRUNN body Sedan; almost a new car; $2,775; terms, trade; alw. open. 2701 Madison-st.

LINCOLN—COUPE; 5 PASS.; RUN 6,292 MILES. WONDERFUL $5,000 CAR FOR BALANCE DUE, $1,800. WELL. 7797.

LINCOLN—LATEST 1925 3 WINDOW JUDkins Sedan; balloon tires, trunk; equip.; driv. little; $1,275, tms. 6811 S. Halsted.

LINCOLN—CPE., 4 PASS.; RUN, LOOK LK. new; full equip.; $450. Keystone 6258.

LINCOLN—'27 SPT. RODSTR.; PAY MTGE. LEWIS E. BOWER, 1240 S. Michigan.

LOCOMOBILE—PHAETON; LATE MODEL; beautiful maroon; lots of extras; Tonneau windshield, etc.; sell for balance of mortgage. Maxine Finance, 2610 S. Michigan.

MARMON—PRESENT 8 CUSTOM 78 SEDAN. 6 WIRE WHEELS, TRUNK; LORRAINE LIGHT.
2 LEFT TO SELL OUT.
REAL BUYERS, OUR PRICE, $1,780.
PARTICULARS. WELL. 7797 OR SHELD. 8801.

MARMON — SPORT PHAETON, 6 WIRE wheels, seat covers, spotlight, roadlights, tonneau windshield, etc.; 100% condition. $300. 2229 S. Michigan-av. Calumet 7340.

MARMON—ROADSTER, LATE '27; RUMBLE seat; special 2 tone finish; new balloons; priced $1,095. 2431 S. Michigan. Cal. 6869.

MARMON—ROADSTER, 4 PASS.; GOOD cond.; $200. Open week days. 1016 Grace.

MAXWELL—TOUR. CAR; GD. CONDITION; must sacrifice; $75. 6641 S. May-st.

Moon 8s and Moon 6s

Here is a slaughter. Think of it. 18 of the present Aerotype $1,650 and $2,200 cars; Continental motors; hydraulic brakes. Almost given away at our sacrifice price, $1,050 to $1,480.

ONLY $350 CASH OR TRADE NEEDED.
GET BARGAIN PARTICULARS.
Felz Motors, Inc., Sheld. 8801 or Well. 7802.

MOON—1926 SEDAN, 4 WHL. BRAKES, balloons; bargain; $375. 4239 Madison-st.

NASH COACH

The owner of this 1928 Special Six 2 dr. sedan needed a larger car, so we can offer you this fine car at an exceptionally low price. Cannot be told from brand new; completely equipped; an outstanding bargain at $695; terms.
STUDEBAKER, 2036 S. Michigan.

NASH ADVANCE 6 COACH.

$170 Down

Community Motors, Inc.

2323 S. Michigan. Calumet 5310.

Nash Special Six 2 Dr. Sedan

Another one of our values we have been featuring lately. Though greatly reduced in price, car is practically new and fully guaranteed. Don't fail to see it before buying. Easy terms arranged. SOUTH SIDE NASH SALES, 1210 E. 63d-st.

NASH '28 STAND. LANDAU.

Latest appointments and like new in appearance and performance; used by us as a demonstrator for a short while; a sacrifice at lowest price. SOUTH SIDE NASH SALES, 1210 E. 63d-st. Open eves.

NASH 1926 ADV. SEDAN. LIKE NEW, $595.

BUICK MOTOR CO. FACTORY BRANCH,
3900 SOUTH PARKWAY. DOUGLAS 1403.

NASH—ADVANCED 1927 COACH, $575; used so little looks and is like brand new; fully equipped; new car guarantee. Terms or trade. Always open. 2810 W. Madison.

NASH—TUDOR SEDAN, 1927; ALL NEW tires, perfect motor; just like new; only $895. Terms. 6259 Broadway.

NASH—ADVANCED 6 COACH, LATE '27; driven very little; like new; fully equipped; $725; terms. 4442 Irving Park-blvd.

NASH—LATEST 1928 SPEC. 6 4 DR. SED.; fully equipped; a real buy, $695. Terms. MURPHY, 3327 MILWAUKEE.

NASH—1927 SEDAN, DRIV. 3,675; $650; new car guar.; terms, trade. 2275 Milwaukee-av.

NASH—BIG 6, 4 DR. SED.; WONDERFUL cond.; $250. 4657 Irving-pk. Always in.

NASH—'26 ADV. BROUGHAM. SEE THIS beauty. $585. Tms. 1912 N. Western-av.

NASH—ADV. BROUGH. 1927; LIKE NEW; $775. Chavis Motor, 4701 Madison.

NASH—ADVANCED 6 ROADSTER; A1 CONdition. Terms. See it. 2411 Milwaukee-av.

AUTOMOBILES—GASOLINE.

NASH! NASH! NASH!

1928 Nash Coupe, Adv. Vic., 4 pass..$1,075
1927 Nash Brougham, Adv. 4 door.... 795
1927 Nash Sedan, Adv. 4 door........ 695
1927 Nash Sedan, Special, 4 door..... 595
1927 Nash Coach, Adv., equipped...... 550
1927 Nash Coupe, Special, 2 pass..... 495
1926 Nash Roadster, Adv., classy...... 495
1926 Nash Coach, Special; new tires.. 365
1925 Nash Roadster, Adv.; disc whls. 295
1-3 down, trade. Always open. Fitzpatrick, 6555 COTTAGE GROVE. MIDWAY 4200.

NASH 1928 COUPE WITH RUMBLE SEAT.

Here is the latest 1928 Nash at a real savings. Many extras and paint, tires and mech. cond. perfect. All that is required is $300 cash, bal. $45 per mo., incl. ins., int., and all charges. If you see this car you can't help but buy it. Mr. Smith, Capitol Paint Shop, 5247 S. State-st.

NASH—1927 ADVANCED 6 SPORT TOURing, $450; driven 3,100 miles; fully eqpd.; new car guarantee; terms or trade. Always open. 2810 W. Madison.

Oakland All-American Demonstrators

At every one of our stores listed below we will sell 1928 Oakland All-American Demonstrators at a big saving.

These are the latest Oakland models with De Luxe Landau bodies, and have been driven just long enough to be properly broken in. They are practically new; have new car appearance and performance, and carry new car guarantee. These cars were specially selected for mechanical perfection, and this is an opportunity to buy a General Motors product at a big saving.

Easy terms can be arranged. Your present car accepted as part payment.

Community Motors, Inc.

2323 S. MICHIGAN-AV.
7718 STONY ISLAND-AV.
3044 LAWRENCE-AV.
4125 LINCOLN-AV.
4614 WASHINGTON-BLVD.
2473 MILWAUKEE-AV.
5139 BROADWAY.

OAKLAND COACH

1926; only run 5,800 miles; formerly owned by a Lake Forest sportsman; equipped with oversize balloon tires, motometer, etc.; original finish cannot be told from new. This car has been reduced from $645 to $545; terms.
STUDEBAKER, 2036 S. Michigan.

Oakland '28 Coach

Driven 3,000 miles. $285 down, balance as long as 12 months.

Community Motors, Inc.

2323 S. Michigan. Calumet 5310.

Oakland '27 Landau

One of our bonded cars for $240 down.

Community Motors, Inc.

2323 S. Michigan. Calumet 5310.

OAKLAND SEDAN.

Late model landau offered at a big saving; appearance is very attractive and the motor is A1. Unusually well equipped; reduced specially to $585; terms.
Studebaker Open Air Lot, 2659 Milwaukee.

OAKLAND—LATE 1926 COUPE; 2 PASS.; original finish; little used; new car guarantee; $485; terms or trade. 7424 Stony Island-av. Hyde Park 1467.

OAKLAND—'27, 4 DR. LANDAU; DRIVEN 6,000 mi.; fully equipped; fin. and tires perf.; upholstery spotless; motor like new; $750. LANGE, 2635 Milwaukee. Cap. 2800.

OAKLAND—1925, 4 DOOR SEDAN; $295; balloon tires; 4 wheel brakes; fully eqpd.; new car guarantee; terms or trade. Always open. 2810 W. Madison.

OAKLAND—COUPE, 1926; 4 PASS.; DRIV. very little; original paint; tires like new; $265; terms, trade. 4407 Madison-st.

OAKLAND—1928 LANDAU SEDAN; TAN duco fin.; almost new; $975; terms, trade. Fitzpatrick, 6555 Cottage Grove. Mid. 4200.

OAKLAND—1927 LANDAU; NEW TIRES; A1 condition. $695.
L. MARKLE CO., 2313 S. Michigan.

OAKLAND—SEDAN; LIKE NEW; CHEAP. See it at 2411 Milwaukee-av.

OAKLAND—1928 SPORT ROADSTER, REAL bargain. 4710 N. Kimball-av.

OLDSMOBILE COUPE

1927; only driven 3,000 miles; natural wood wheels; original finish; leather landau back; one of the sportiest coupes in Chicago. Reduced from $750 to $545; terms.
STUDEBAKER, 2036 S. Michigan.

OLDSMOBILE—LATEST 1927 COUPE, $395; driven 4,200 miles; fully equipped; new car guarantee. Terms or trade. Always open. 2810 W. Madison.

OLDSMOBILE—1927 SEDAN; LIKE NEW throughout, $495. 1801 W. 63d-st. Hemlock 0736.

OLDSMOBILE—COUPE, LATE 1927; 4 WH. brakes; fully equipped; used car guarantee; priced right. 4149 Milwaukee-av.

OLDSMOBILE—COUPE, LATE 1927; 4 WH. brakes; fully equipped; used car guar.; priced right. 2505 Milwaukee-av.

OLDSMOBILE—DE LUXE COACH, LATE '25; fully equipped; very good shape; $300. Private party. West 3268.

OLDS.—[2] TOUR.; GD. RUNNING ORDER; winter sides; $75 ea. Call 9-12, Wheeler Garage, 3429 W. Madison-st.

OLDSMOBILE—2 DOOR BROUGHAM '27; like new, guar.; $450, tms. 6811S.Halsted.

OVERLAND SEDAN, 1927.

6 cyl.; just like day it left factory; has been in storage; only driven 2,000 miles. $435, terms. 5107 N. Clark-st.

OVERLAND—COACH, 6 CYL., $200, OR trade. 443 N. Clark-st. [shoe store].

PACKARD TOURING

Latest model Packard 12 cyl. touring, owned by one of Chicago's prominent bankers. This car has been used very little and it's appearance indicates it has had exceptional care; equipped with oversize tires, 2 extras, California top, bumpers, motometer, etc.; reduced from $550 to $285.
STUDEBAKER, 2036 S. Michigan.

PACKARD—SIX SEDAN, LATEST 1927 5 pass.; driven little, looks and runs like new; $1,350. Also another late model 5 pass. sedan, disc wheels, fully equipped and perfect throughout; bargain. 7730 S. Halsted-st. Radcliffe 1801.

PACKARD—SIX, 1927, SPORT ROADSTER. A perfect car at the right price.
1332 S. MICHIGAN.

Packard 6 Present Sedan;
1400 mi. Cheap. 6107 B'way

PACKARD—6, 1928 SEDAN, $1,575; LOOKS and is like new; fully equipped; new car guarantee; terms or trade. Always open. 2810 W. Madison-st.

PACKARD—6-27 SPORT PHAETON, LIKE NEW, 4,200 MILES. CHEAP FOR BALANCE DUE. SHELDRAKE 8801. MR. KLEY.

PACKARD—STRAIGHT 8 SPT. PHAETON; radio, tonneau shield, windshield wings, 2 spares; bal. mtg. $1,172. 670 W. 63d.

PACKARD—1925 5 PASSENGER SEDAN, like new, $825. 1801 W. 63d-st. Hemlock 0736.

PACKARD—1926 4 PASS. SPORT; IN VERY good cond.; priced for quick sale at $875. Trainor Motor Sales, 2216 S. Michigan.

PACKARD—7 PASS. MODEL 133; PERFECT condition; $550 for quick sale. 4072 Broadway.

PACKARD — 6 COUPE. A WONDERFUL bargain at $1,050. 2229 S. Michigan-av. Calumet 7340.

PACKARD—TWIN SIX 5 PASSENGER SPT. model; $185. 158 N. Green-st., rear.

PAIGE—STR. 8, 5 PASS. SED., '28; GUAR. perf. throughout; cost $2,700; real buy at $1,275; tms., trd.; prop. owners 10% dn. 7128-30 S. HALSTED. TRIANGLE 9700.

Peerless New 8s and 6s

7 MORE TO BE SOLD CHEAP.
UNHEARD OF SACRIFICE.
ROADSTERS, SEDANS, COUPES.
SAVINGS UP TO $1,000.
PRICES AS LOW AS $1,050.
REAL BARGAIN HUNTERS, ATTENTION.
PARTICULARS.
Felz Motors, Inc., Shel. 8801 or Well. 7797.
[Peerless Dealers.]

PEERLESS—6, 1927, 4 DOOR SEDAN, $695, had very little use, like new; fully eqpd. New car guarantee. Terms or trade. Always open. 2810 W. Madison.

Peerless Sedan, '27, $885.

7 pass., model 72; perfect throughout; guaranteed. 5107 N. Clark.

PEERLESS—PHAETON; QUICK SALE, $175 —good cond. 5609 Aberdeen. Nor. 8586.

PEERLESS—A1 COND. LEAVING TOWN. Bargain. 2627 S. Central Park-av.

PIERCE-ARROW—20-38 7 PASSENGER; EXcellent condition; outruns any car; no repairing; easily kept up. Sykes, 424 Aldine.

PONTIAC COACH, 1928.

Can be compared to a new car in every respect. Has been driven less than 1,000 miles. It is only natural, considering the little use that this car has had, that its finish of beautiful two tone derby green fairly glitters and the interior of silky whipcord upholstering is spotless. Equipped in every detail. Buy at a big saving. Liberal terms. Call Mr. Harris, Calumet 6900. 2220 S. Michigan-av., HUDSON MOTOR CO.

PONTIAC—1928 CABRIOLET COUPE; RUMble seat; absolutely cannot be told from new; has every essential accessory; a rare bargain at $585. International Finance Co., 1444 S. Michigan-av.

PONTIACS—1928.

ALL LATEST MODELS—BIG SAVINGS.
FIDELITY MOTORS, 2431 Milwaukee-av.

PONTIAC—1928 LANDAU SEDAN; ALmost new; 4 wheel brakes; eqpd.; $795; terms, trade. Fitzpatrick, 6555 Cottage Grove-av. Midway 4200.

PONTIAC — LATEST 1927 COUPE, $550; shows no wear; driven 3,400 miles; new car guarantee; terms or trade. Always open. 2810 W. Madison-st.

PONTIAC — 1928, AT A BIG SAVING. Terms. 3418 Irving Park-blvd.

PONTIAC—'27 SEDAN; FINE COND.; SELL for high cash offer. Arm. 4947. Crawford.

REO—'27 SEDAN, 5 PASS.; PERF. ALL round. Looks like new. Run short time. Gold Seal guar. $250 down, bal. mo. 7715 S. Halsted.

REO—1928 FLYING CLOUD BROUGHAM; like new; $895. 1801 W. 63d-st. Hemlock 0736.

REO—LATE '27 FLYING CLOUD BRO. LK. new. $885. Terms. 1912 N. Western-av.

REVERE—SPT. SPEC. DUESENBERG RACing mot.; 6 wire whls.; $475. 2431 S. Mich.

RICKENBACKER—1927 SEDAN, $485; NW. car guar.; terms, trade. 2275 Milwaukee.

AUTOMOBILES—GASOLINE.

ROLLS-ROYCE—SPORT PHAETON; LATE series; fully equip.; 2 driving lights, fender wells, 6 wire wheels. Tonneau windshield, etc.; sell for balance of mortgage. Maxine Finance Co., 2610 S. Michigan-av.

STANLEY STEAMER—SEDAN, LATE MODel; paint and mechanical condition like new. Rockford Motor Co., 2441 Michigan-av. Open evenings.

Stearns '24 Coupe, $295.

100% cond. throughout. LANGE [Buick Dlrs.], 3153 N. Clark. Bittersweet 2840.

STEARNS-KNIGHT—7 PASS. SEDAN, '27; guar. perf. thruout; rare buy at $1,075. Terms; prop. owners 10% dn., bal. 18 mos. 7128-30 S. HALSTED. TRIANGLE 9700.

STEARNS-KNIGHT—6, TOUR., BARG. McCauley, 6120 N. Western. Hollycourt 0888.

STERLING KNIGHT

5 pass., late model Sed.; with all comforts of the Knight motor.
$200 CASH.
bal. $20 per mo.; no int., free ins. See Mr. Smith, Capitol Paint Shop, 5247 S. State-st.

Studebaker Coach

Run only 4,800 miles as owner was in Europe for 9 months; original finish looks as good as the day it left the factory; reduced from $650 to $585; terms.
STUDEBAKER, 2036 S. Michigan.

Studebaker Commander

The world's champion car, only driven 6,000 miles; original finish; looks and runs as good as the day it left the factory. Ask for a demonstration in this car. Reduced from $1,250 to $1,045; terms.
STUDEBAKER, 2036 S. Michigan.

STUDEBAKER SEDAN.

We recommend this as one of our outstanding bargains. It's a 1926 that looks and runs as good as many new cars selling for $1,000; very fully equipped; only $545; tms. Studebaker Open Air Lot, 2659 Milwaukee.

STUDEBAKER — LATEST COMMANDER 5 pass., 4 door sedan; exactly like new; fully equip.; a wonderful bargain; $325 down, bal. easy terms; trade. 4631 W. Madison.

STUDEBAKER—'28 PRESIDENT 7 PASS. Sedan; dr. 2,400 mi.; NEW CAR GUAR.; $1,285; terms. MURPHY, 3327 Milwaukee.

STUDEBAKER—'28 SEDAN, COMMANDER, 4 door, guaranteed, $895; terms or trade. Fitzpatrick, 6555 Cottage Grove. Mid. 4200.

STUDEBAKER—ROADSTER, STANDARD 6, good cond., new paint job, late '24. $100 cash. 1470 Warner-av.

STUDEBAKER—1926, 7 PASS. BIG 6 SEDAN; runs good; finish, tires, etc., fine shape; cheap. Owner Edgewater 8115.

Stutz 8 Coupe

A beautiful 4 pass. Victoria in a new Bengal Maroon and tan duco; 6 almost brand new balloons, mohair upholstery under seat covers, nickel balloon bumpers, safety glass, etc.; 100% perfect mechanically; new car guarantee; wonderful bargain; specially reduced.

STUTZ

Broadway Branch,
5051 Broadway. Longbeach 5848.
OPEN SUNDAYS AND EVENINGS.

STUTZ 8 SEDAN.

Late 5 pass., Safety 8 model; low mileage. Original two tone green Duco finish; new balloon tires, 2 spares, 4 wheel brakes, bumpers, snubbers, trunk on running board, etc.; interior like new; fully guaranteed. $1,600. L. W. SHANESY & CO., 2821-25 Sheffield-av.; Lake View 8000.

STUTZ—STRAIGHT 8 1927 SEDAN; EXCEL. mech. cond.; good tires; a rare bargain at the low price of $1,450. International Finance Co., 1444 S. Michigan-av.

STUTZ—1927 5 PASS. SEDAN, DRIV. 4,500 mi.; real buy, $1,375; new car guar.; terms, trade. 2275 Milwaukee-av.

STUTZ—VERT. 8 '27 4 PASS. VICT. CPE.; like new; $1,485; terms. 1912 N. Western.

STUTZ—VERT. 8, '27 SEDAN, PERFECT cond.; $1,375; terms. 1912 N. Western.

WHIPPET—'27 COACH, PERFECT CONDItion; driven 8,000 miles; fully equipped; $315. Keystone 7586.

WHIPPET—1928 4 DOOR SEDAN, DRIVEN less than 1,000 miles; fully equip.; new car guar. Reas. savings. 7440 Stony Island.

WILLYS-KNIGHT—'28, SPEC. 6 SEDAN. Driv. only 2,876 mi.; can't be told from new; big disc.; new car warranty. R. & P. MOTORS, INC. [Willys-Knight Distrs.] 7637 South Halsted.

WILLYS-KNIGHT—1927 MODEL 70 4 DR. Sedan; car is as new as the day it left factory; new car guarantee; $875. Terms or trade. 3333 Madison. Always open.

WILLYS-KNIGHT—MODEL 70, FOUR DOOR sedan; wonderful condition; $675; new car guarantee; terms or trade. Always open. 2810 W. Madison-st.

WILLYS KNIGHT—COUPE, 1924, SPECIAL de luxe body; repainted; excell. condition; like new; $395.
GORDON MOTOR CO., 2419 So. Michigan.

WILLS-STE. CLAIRE—MODEL T-6 RDSTR.; run 6,800 miles; like new; many extras. Balance due on mortgage, $1,035. JOSEPH BERGL FINANCE, 5346-48 W. 22d-st.

WILLYS-KNIGHT—1927 SEDAN; IN PERfect condition; $845. 1801 W. 63d-st. Hemlock 0736.

WILLS-STE. CLAIRE—LATEST MOD.5 PASS. imp. Sedan; 5 brand new tires. 1131 Chicago-av., Evanston. University 5912.

WILLYS-KNIGHT—'26 TYPE SEDAN; NEW tires; bal. mtg. $225. 670 W. 63d-st.

WILLY-KNIGHT—GREAT 6, 4 PASS. CPE.; $785; terms. 1912 N. Western-av.

WILLYS-KNIGHT—SED., 4 WHL. BRKS., A1 cond., $195dn. bal.1 yr. 4216Irving Pk.

MOTOR TRUCKS.

REO BARGAINS!

REO SCHOOL BUS; first class mechanically; painted and lettered..............$900
FORD 2 TON Chicago stake body; 4 speed transmission; dual tires on rear.$750
STERLING 2 TON, packer's body; good running condition.......................$350
REO 1926, 2 ton, closed cab and chassis; first class condition; brand new tires; duals in rear.......................$950
MANY OTHERS TO SELECT FROM.
BUTLER MOTORS, INC.,
REO DISTRIBUTORS,
2416 S. Michigan-av. Michigan 2000.

Used Truck Bargains

STANDARD MAKES.

GENERAL MOTORS TRUCK CO.

1700 West Pershing-rd.
PHONE VICTORY 1700.

WEEK-END TRUCK SALE.

1927 Dodge Graham; 2 ton stake; dual pneumatics $750
1½ ton Chicago; panel; 32x6 tires.....$700
3 ton Chicago; stake; new motor.....$1,600
3 ton Chicago; chassis, with either Dual pneumatics or solids $1,400
1½ ton Chicago; stake; Dual pneumatics $1,100
Many others; standard makes; terms.
CHICAGO TRUCKS Used Truck Dept.
1146 W. Austin-av. [Ask for Bert.]

Motor Truck Bargains

ALL MAKES AND SIZES.

International Harvester Co. of Amer.

Sta. No. 2, 2004 Diversey-pkwy. L. V. 8114
Sta. No. 3, 2919 S. Western-av. Roos. 4770

USED TRUCKS

Autocar 5 ton hydraulic dump.
Pierce-Arrow open express 2 ton.
International, model S. F. 36, 1½ ton.
Chassis, pneumatic tires; mechanically A1.
TERMS AND TRADE. SEE MR. WALSH.
Pierce-Arrow Sales Corp.,
2420 S. Michigan-av. Ph. Michigan 2400.

Gotfredson Bargains

SEE OUR STOCK.
GET OUR PRICES.
All Sizes and Body Types.
Open Sundays and Evenings.
23D AT WABASH. CALUMET 3900.

FORDS— 200 TRUCKS
Biggest Drop Ever Known.
1926-'27 MODELS ....$75 AND UP
$20 DOWN. BALANCE $5 WEEK.
ALL STYLE BODIES. ALSO DUMP TRUCKS.
90 DAY WRITTEN GUARANTEE.
Horses taken as first payment.
724 Milwaukee-av. Open eves. and Sun.

UNUSUAL BARGAINS

USED-REBUILT TRUCKS.

All sizes. Priced right for quick sale.
DIAMOND T MOTOR CAR CO.,
933 Washington-blvd. Monroe 4640.

MACK 3½ TON DUMP BODY; MACK 7½ ton dump body; G. M. C. 2½ ton dump body; D. T. 4 ton dump body; Autocar 4 cyl., dump body. These trucks are all late jobs and priced right. Many others, all types of bodies. 1636 S. State-st., rear. Calumet 1433.

DIAMOND T 2 TON TRACTOR, 18 MONTHS old; 2 3 ton trailers, like new. 1 Diamond T 2½ ton stake, $450. Will sacrifice for quick sale. J. Garrity, 4850 Bloomingdale.

REPOSSESSED BARGAINS.
TRUCKS, BUSSES AND TAXICABS.
1503 S. MICHIGAN-AV.

FORD TRUCKS; CAN'T TELL FROM NEW; 1927 Models; guaranteed; all kinds bodies. LAWDER BROS., 6900 VINCENNES-AV.

MASTER—1 TON CHASSIS AND NEW CAB. Pneumatic tires; good mechanical condition. Mr. Bebb, Victory 7500.

USED TRUCK BARGAINS—$100 AND UP. All sizes and body types. Mack Intl. Trk. Corp., 33d and Wentworth. Calumet 5415.

NELSON LE MOON 2½ TON STAKE, REbuilt; excellent condition. 2369 Milwaukee-av. Bruns. 5940.

MUST SELL 1½ TON INDIANA STAKE body. A1 cond. 8321 Halsted. Stew. 7774.

CHEVROLET—TRUCK; CH. STAKE BODY; 6 new tires. $300. 2040 N. La Porte.

WANTED—LATE MODEL ¾ TON PANEL body truck. Call Kedzie 2734.

CHEVROLET—'27 1 TON CHICAGO STAKE. Very good; terms. 2451 Milwaukee-av.

TOW TRUCK FOR SALE.
2749 Sheffield-av.

AUTOMOBILE LOANS.

CASH

In 10 Minutes—No Delay
DRIVE AS YOU PAY.
Auto and Truck Loans,
$350 TO $10,000
CONFIDENTIAL—NO INDORSERS.
15 Years at Same Location
WINTER-HIRSCH
1842 S. MICHIGAN-AV.
PHONE CALUMET 4586.

LOANS BY P-H-O-N-E

Notes Reduced.
A PHONE CALL will bring our
REPRESENTATIVE
to your home or office, week days, eves., or Sundays.
CALL STATE 1919.
Car Owners' Finance Co.,
127 N. DEARBORN. ROOM 708.

DON'T BE BLINDED

We will give, without additional charge a practical attractive sun shield with every transaction closed during July on AUTO LOANS OR REFINANCING

CONSIDER
OUR SERVICE, CHARGES AND EXCEPTIONALLY LOW PAYMENT PLAN
$325 Loan—monthly payment.....$20
$400 Loan—monthly payment.....$25
$500 Loan—monthly payment.....$35
No Interest on Notes.
G. H. RUSSELL, MGR.
105 W. MONROE-ST. RAND. 7992.

MONEY LOANED

ON YOUR CAR.
NOTES REFINANCED.
PAYMENTS REDUCED.
DRIVE AS YOU PAY.
Garfield Motor Co.
S. E. Cor. 55th and Wabash.
7715 S. HALSTED-ST.
ENGLEWOOD 0027-0028.

AUTO LOANS

DOWNTOWN,
1240 S. Michigan-av. Calumet 1800.
NORTH SHORE,
1217 Devon-av. Rogers Park 9000.
SOUTH SHORE,
6838 Stony Island-av. Dorchester 0220.
ESTABLISHED 1912.
LEWIS E. BOWER

Money Loaned Free

$25 TO $1,000.
to patrons who store their cars with us.
200 CARS WANTED
to fill floor space in our warehouse.
PAY LOW STORAGE CHARGES ONLY.
Act quick. Storage space limited.
Drive 4200 west on Ogden-av.
HUB STORAGE CO. ROCKWELL 5500.

Lowest Rates

Loans on your car, or we refinance and reduce present payments. $7,500 ins. policy FREE with every deal. Quick service. If driving, park, no cost, at 333 S. Franklin.
Great Lakes Finance Corp.,
222 W. Adams-st. Randolph 0253.

AUTO LOANS

LOW RATES—QUICK SERVICE.
WE REFINANCE ALSO.
J. V. Morse Finance
1919 MICHIGAN. CAL. 1504-5.

AUTO LOANS. NOTES REFINANCED.
LEGAL RATES.
NATIONAL FINANCE CO.,
155 N. Clark, Rm. 606. Central 5534.

AUTO LOANS.

Notes refinanced at lowest rates.
LIND BROTHERS,
4933 Sheridan-rd. Longb. 9878. Op. eves.

AUTO LOANS— PAYMENTS REDUCED. A personal service which can be arranged in your own home or office.
NATIONAL CONTRACT PURCHASE CORP., 100 W. Monroe-st. Rand. 4512.

AUTO LOANS. REFINANCING.
ROY SPENCER,
Room 705. 105 W. Monroe-st.

AUTOMOBILE LOANS — LOWEST RATES. Open evenings. Phone Van Buren 3201. 2810 W. Madison.

U. S. FINANCE & MORTGAGE CO.—10 minute service; lowest rates; confidential. Room 1320. 155 N. Clark. Dearborn 8400

AUTO AND TRUCK LOANS. MOTOR CAR Finance Co., 2411 S. Michigan-av., Cal. 7272., 10730 S. Michigan-av., Pullman 8298.

AUTO LOANS. REFINANCING. LOW rates; quick confid. serv. Van Buren 9266. Automobile Fin. Co., 4052 W. Madison.

QUICK 6% AUTO AND FORD LOANS—Pay back $5 weekly while you drive; no red tape. Raming, 766 W. Jackson. Mon. 1098.

AUTOMOBILES WANTED.

WANTED—150 CARS

FOR CASH. WILL PAY MORE THAN BOOK VALUE.
INTERNATIONAL MOTOR SALES,
1444 S. Michigan-av. Victory 7748.

MONEY IN 5 MINUTES.

ATLAS MOTORS, INC.,
6039 Cottage Grove. Dorchester 9254.
Will pay more than Blue Book Value or will sell on 5% commission.

WE WANT CARS. WE PAY CASH.

1332-34 S. Michigan-av.

Wanted—100 Automobiles.

All makes, all models. Bring car, take home cash. Open eves. till 10 and Sunday. 2810 W. Madison-st. Van Buren 3200.

Fords, Chevrolets Wanted.

HIGHEST CASH PRICES PAID.
Roadsters, tours., coupes, sedan. Open eves Sunday. 724 Milwaukee. Monroe 3836.

AUTOMOBILES WANTED—
All makes, all models; pay highest prices. BENCO MOTORS, 2721 W. Madison-st.

WANTED—LATE FORD COUPE TO TRADE for lubricating oil and some cash. Orlando Oil Co. Haymarket 5421.

WANT TO SELL YOUR CAR? SEE STONE Spot cash. Open evenings and Sunday. 3431 Irving Park-blvd. Keystone 5557.

WANTED — 50 LATE AUTOS FOR CASH. 3327 Milwaukee at Crawford. Pen. 4379.

WANTED—BEST AUTO $300 CASH WILL buy; no dlrs. Address A 282, Tribune.

WANTED—AT ONCE, USED AUTOS; BRING car, get cash. 339 E. Garfield-blvd.

WANTED—DORRIS, 6-80; RUN. COND.; cash. 230 W. Huron. Livermore. Sup. 8337.

WILL PAY CASH FOR GOOD LATE MODEL Chev. or Ford. 3911 N. Western-av.

CASH FOR USED WRECKED, JUNK CARS. Modern Auto, 1702 S. Wabash. Cal. 0330.

WANTED—50 LATE AUTOS; BRING CARS, get cash. 6811 S. Halsted. Went. 2727.

AUTO CREDITS FOR SALE.

$400 STUDEBAKER CREDIT—FOR SALE—For $300; will apply as down payment on 1928 Studebaker. Ph. Central 0978.

$150 PONTIAC CREDIT; MAKE OFFER. Call before 4:30. Briargate 8036.

WILL SELL $100 CREDIT NEW CHEV., any make. Address Y Y 229, Tribune.

SACRIFICE $300 CREDIT ON HUPMOBILE. Briargate 1993.

$200 CREDIT ON OLDSMOBILE— BEST offer. Wilmette 1482.

$135 CREDIT ON THE NEW OLDSMOBILE. Will sacrifice. Forest 3648.

$75 CHEVROLET CREDIT.
Calumet 5057.

MOTOR TRUCKS TO RENT & WTD.

WANTED—MAN WITH FAST 1 TON TRK., high stake, 6 ft. or more wide; 9 ft. or more long, to go on ten week trip. Phone Mans. 1356.

CHICAGO 2½ TON TRUCK, STAKE BODY, for hire by day, week or contract. Reas. rates. Owner drives. Call Canal 2048.

HARVEY TRUCKS—ALL SIZES.
"The trucks that give the service."
3812 Normal-av. Boulevard 9000.

MOTORCYCLES AND BICYCLES.

CLEAN UP SALE—ALL USED HARLEYS. Terms. Open eves. Kemper, 1507 S. Mich.

INDIAN MOTORCYCLE—
J. B. DAHL, 3661 Archer-av.

HENDERSON—NEW TIRES, MOT. OVERHL. Leav. city; sac., $125 cash. 2648 Lunt.

1928 INDIAN SCOUT, 45; CHEAP. CALL Cicero 1571.

AUTO TIRES.

TIRES—REBUILT AND SLIGHTLY USED 30x3½, $2; all other sizes. Eagle Tire & Rubber Co., 3445 S. Michigan-av.

TIRES—HEAVY DUTY ADJUSTED CENtury tires, almost new, $2 up. Dealers wanted. HART TIRE CO., 6343 S. Ashland.

AUTOS TO RENT AND WANTED.

MAN—WITH 5 OR 7 PASS. CAR T GO on ten week trip. Phone Mans. 1356.

HOUSEHOLD GOODS.

South Side.

NELSON'S BARGAINS

350 Mohair Parlor Sets...$40
450 Frieze Parlor Sets.....$65
200 Wal. Bedroom Sets....$25
300 Wal. Bedroom Sets....$45
450 Wal. Dining Sets........$25
300 Wal. Dining Sets.........$40
50 Wilton Rugs, 9x12.....$18
35 Breakfast Sets............$10

NELSON'S FIREPRO'F BLDG.

6910 Cottage Grove
Open Eves. till 10, Sun. till 5.

JOYCE BROS.

OFFER 18 VANLOADS
OF NEW AND SLIGHTLY USED FURN.
LEFT IN OUR FIREPROOF BLDG.
BY ORIGINAL POSSESSORS,
TO BE SOLD AT ONCE.

Beau. hand carved parlor set, $69; silk mohair parlor set, $84; walnut dining room set, $37; walnut bedrm. set, $59; rugs, mirrors, lamps, Coxwell chairs, etc.
6150-58 COTTAGE GROVE-AV.
Open Eves. to 10. Sundays to 6.
TO BE SOLD REGARDLESS OF PRICE.
4 ROOMS COMPLETE—$295.
Mothproof par. set., $59; silk mohair par. set, $79; wal. din. rm. set, $45; wal. bedrm. set, $59; 9x12 Wilton rugs, $27; bkfst. sets, Coxwell chairs, lamps, mirrors, etc.
SEE MR. FREUD.
7415 STONY ISLAND-AV.
Can be seen all day, evenings and Sund.

RUGS RUGS

Several lots left at our rug cleaning plant by original owners to be sold at once for expense. These lots consist of Orientals, Chinese, Wiltons, Axminsters, Velvets, and hall runners, some are as good as new. All sizes, new patterns, good colors. Act quick. Dealers, hot., note.
Klever Karpet Kleaners,
4631-41 Cottage Grove-av. Open till 9 p. m.

37 Lots of Furniture

Left in our fireproof bldg. by original owners to be sold at once.
MOHAIR PARLOR SETS..........$35 UP
WALNUT BEDROOM SETS.........$30 UP
WALNUT DINING ROOM SETS.....$25 UP
COXWELL CHAIRS...............$15 UP
SEVERAL 9X12 RUGS............$15 UP
5 PIECE BREAKFAST SETS........$8 UP
Also Hundreds of Other Bargains
AVAILABLE EXP. & VAN CO.
7732 Stony Island. Open Eves. and Sun.

4 Rooms Complete, $185

Only $15 Cash Required.
Liberal terms to suit your convenience.
KESSEL BROS. FURN. CO.
4812 COTTAGE GROVE-AV.
OPEN EVENINGS. TUES., THURS., SATUR.

JAMES MID-JULY SALE

OF SAMPLES FROM THE FURN. MART.
MOHAIR PARLOR SETS.............$65 UP
WALNUT BEDROOM SETS............$49 UP
WALNUT DINING RM. SETS.........$32 UP
LARGE SELECTION OF RUGS.......$12 UP
6618 COTTAGE GROVE-AV.
Open eves to 10, Sun to 6.

$400 FOR ALL; WORTH $800

4 ROOMS, COMPLETE.
Mohair frieze parlor set, walnut dining rm. set, walnut bedrm. set, Wilton and oriental rugs, library table, 5 pc. breakfast set, floor lamps, oil paintings and silverware.
Nelson's, 6910 Cottage Grove

Slightly Used Furniture.

$200 3 pc. PARLOR SUITE $45.50
800 yds. CARPET ....90c yd.
600 RUGS, 9x12 ....$6.50 up
3 pc. bed outfits, comp. $12.75
THE GROVE CO.,
3847-49 COTTAGE GROVE-AV.

RUGS—5,000—RUGS

WILTON RUGS, 9x12.................$18
WILTON RUGS, 9x12.................$25
WILTON RUGS, 9x12.................$35
Nelson, 6910 Cottage Grove.

SELLING OUT CHEAP, HIGH GRADE FURniture; used 2 months; parlor, bedroom and dining room up to date period furniture, rugs, pictures, mirrors, lamps, etc.; will separate or all for $249 cash; first buyer. ALEX'S, 6716 Cottage Grove.

4 RMS. OF HIGH GRADE FURNITURE—Only used 2 months; walnut bedrm. set, 8 pc. walnut din. rm. set; mohair and frieze parlor set; floor lamps; 9x12 Wilton rugs; 5 pc. breakfast set. Will sell cheap. NELSON'S, 6910 Cottage Grove-av.

4 RMS. OF FINE FURNITURE; SLIGHTLY used; beau. mohair par. set, 7 pc. wal. din. rm set, wal. bedrm. set, rugs, Coxwell chairs; will separate; sell cheap. The Atlas, 6140 Cottage. Op. eves., Sun.

SILK MOHAIR PAR. SET, $50; 7 PIECES WAL. DIN. SET, $35; WAL. BDRM. SET, $25; 9x12 Wilton rug, $20; 5 pc. breakfast set $10. Nelson's, 6910 Cottage Grove.

VICTROLA, $10; SEW. MACH., $3; RUGS, Drssrs., Din. Sets, Comodes, Cribs, Buggies, Brkfst. Sets, Lib. Tab., Dabeds, Cots, Beds, $2. Schwartz Brothers, 638-640 E. 61st-st.

FOUR ROOMS HIGH GRADE FURNITURE; used 3 months; will sell all or part cheap. Gersh's, 7732 Stony Island. Call any time.

8 RMS. FURN., FOR CASH; USED ONLY 3 mo.; very reas.; buyer's advantage to act quick. 7159 S. Halsted-st., 3d fl. front.

S. STATE, 4816. DAYBED, COMP., $9.75; a de luxe spring, $6.75; ice boxes, $5 up; mattresses, $5.95; sutt. rm. hse. Open till 9.

BEAU. HIGH CLASS TWIN BED SUITE and dinette set; bargain. Plaza 0081.

SOFA AND CHAIR, WOOL DAMASK UPH.; Chippendale lib. table. Midway 8517.

COMPLETE 4 ROOMS OF MOD. ATTRACtive furniture, reas. Victory 9686.

HOOVER CLEANER, LATE MOD., BEATER and attach., like new; $20. Stew. 2019.

North Side.

$50,000 BANKRUPT STOCK

new furniture must be sold at once for cash only. Mothproof parlor set, $69; linen frieze parlor set, $109; walnut dining set, $35; walnut bedroom set, $65; Wilton rugs, 9x12, $20 up; small rugs, lamps, mirrors, Coxwell chairs, buffets, desks. A small down payment will hold any item bought; also cedar chests, breakfast sets. PINK,
6542 N. CLARK-ST.
Open Sunday till 6. Daily till 10 p. m.

WILL SELL FOR CASH.

Bankrupt stock brand new furn. in our fireproof bldg. Linen jacquard par. sets, $69. Silk mohair par. sets, $95. Linen Frieze par. sets, $129. Walnut bedrm. sets, $69. Walnut dining room sets, $59. Also bargains in Wilton rugs, odd chairs, lamps, mirrors, etc.
Remer's Fireproof & Van Co.,
5822 N. Western-av.
Open daily till 9 p. m., Sun. till 5 p. m.

GOOD USED FURNITURE.

Carpets, $4 quality for $1 per yard; 9x12 rugs, $7.50. Overstuffed parlor suites, $29.50; dressers, $5; bed outfits, $8; cot and pad, complete, $1.95; ice boxes, $7.50, up; dining tables, $5. Phonographs; easy terms. BIG CITY FURNITURE CO.,
819 N. Clark-st.

New or Used Furniture

cheap for quick sale. Par., din., bedrms, brkfst. sets, odd pieces. Large selection of used rugs, all sizes. Also compl. outfits. Chi.-Oak Park Furniture Co., 3531 N. Clark. Buckingham 0949. Open eves., Sun. till 6.

4 ROOMS OF UNUSUALLY ATTRACTIVE furniture, complete; 1 month's use; must be seen to be appreciated; big reduction for quick sale. 6341 N. Rockwell-st., 2d floor

CONTENTS 4 RM. APT.; ALSO MEN'S AND women's clothing; will separate. 852 Sunnyside-av. Ph. Edgewater 6737.

DUNCAN-PHYFE DINING SUITE, DAVENport, lounging chairs, commode; bargains. JANE ADAMS STUDIO, 5817 Kenmore.

COMPLETE FURNISH. OF 4 RM. APT., 1 yr. old, includ. dishes, linen, etc. Call any time. 6968 Hilldale-av. Mrs. L. Halliday.

TWIN BEDS, $15; OBLONG DINING TAble, chairs, $15. 1166 Center-st.

Northwest Side.

9X12 MOHAWK WILTON RUG, USED 3 months, $25. Call Belmont 1181.

7 PIECE BREAKFAST SET, REASONABLE. Splendid cond. 6035 Warwick-av.

West Side.

DON'T BUY UNTIL YOU REACH
Collins' Fireproof Building.

Wonderful bargains in new and slightly used Parlor Sets, Dining and Bedroom Sets, Rugs, Day Beds, Coxwell and Odd Chairs, Breakfast Sets.
4 ROOMS COMPLETE FOR $295.
Open till 10 p. m.; Sunday till 5.
5114 W. MADISON.

4 ROOMS
Rebuilt Furniture, $75.
4 ROOMS NEW
Sample Furniture, $175.
Open Evenings. Free Delivery. Time Payts.
A-B-C FIREPROOF
SALES AND VAN COMPANY,
2525 W. MADISON-ST.

Sample and Bankrupt.

New and slightly used fur. cheap for cash: mohair par. set, $59.50; 7 pc. wal. din. rm. set, $47.50; 3 pc. wal. bedrm. set, $69.50; rugs in all sizes, $1.50 up; other bargains. See our 4 room special. Open daily, 10 p. m. Powers Fireproof Bldg., 4025 W. Madison.

FOR QUICK TURNOVER—400 FLOOR SAMples, including parlor sets, dining rm. sets, bedrm. sets, and hundreds of odd pieces; terms arranged. Paris Furniture Factory, 3318 W. Madison-st.; open eves.

HOUSEHOLD GOODS.

West Side.

GREAT OPPORTUNITY.

Sell regardless of price new and slightly used furniture. Beau. carved parlor set, latest design, $60; large 7 piece wal. din. set, $59; 4 piece wal. bedrm. set, $95; spring matt., rugs, lps., mirrors, pictures, odd chrs.
Tuft's Fireproof & Van Co.,
4444 MADISON-ST.
Open every day until 10 p. m.

HOUSEHOLD GOODS—WANTED.

ATLANTIC 2290.

PHILPOTT'S BUYERS MEAN MONEY TO YOU. See us first, get more. Prompt and courteous attention given. We are as near as your phone. THOS. W. PHILPOTT & SON.

HIGHEST CASH PRICE

paid for household goods; South Side only. Marquette Furn. Co. Wentworth 5818.

HIGHEST CASH PRICES FOR USED FURniture, rugs, stoves, and victrolas. We call anywhere. Homan Furn. House. Kedzie 1300.

KING'S FURN. HOUSE PAYS HIGHEST for used furn. Call anywhere. Seeley 4155.

WANTED—FURNITURE AND HOUSEHOLD goods; all kinds. Boulevard 3144.

LEASEHOLDS.

5 OR 6 RMS. FURNITURE FOR SALE; good buy. Rent $50 month; 6 rooms, stm. heat; janitor serv. 549 Brompton. Johnson.

FURNITURE OF 4 LARGE ROOMS; ALL new; $650; rent $55; 2 rooms rented for $44. 6003 Prairie-av. Englewood 6317.

FURN. AND LEASE OF 5 RMS.; STM. HT. Good trans. 117 N. Kostner.

6233 WOODL.—CAN MAKE RENT; 7 RM. apt., fur. if desir. L. I.C., Univ.Mid.0713.

BUSINESS CHANCES.

APT.—FOR SALE—8 RMS., ELEG. FURN.; full 1st cl. guests. 4027 Sheridan, 3d.

AUTOMOBILE PAINT SHOP; DUCO SYStem; all complete; small down payment; balance easy terms. Address Y Y 222, Tribune.

BAKERY—EST. 12 YRS.; WILL SAC. LOC.; good. If interested, call Austin 1982.

BARBER SHOP AND BEAUTY SHOP—FOR Sale—Also fixtures, new and used. PAIDAR & CO., 1120 N. Wells. Div. 0200.

BARBER SHOP—4 CHAIRS. 5303 MADIson. See owner, 1210 McAllister.

BARBER AND BEAUTY SHOP—GOOD LOcation; no agents. 6407 N. Leavitt.

BATH AND MASSAGE PARLOR—WELL EStab.; sml. cash payt.; gd. loc. Went. 9231.

BATTERY SERVICE, TIRE REPAIR, OIL Station—For Sale—Or Rent—1027 S. Oakley-blvd., Alfred Poggi. West 4129.

BEAUTY SHOP—MOST BEAUT. EQPD. IN Rog. Pk.; sell due to ill.; est. trade; reas. 6057 N. California. Rog. Pk. 2020.

BEAUTY SHOP — OLD ESTAB., WELL equip.; perm. wave mach., etc. Low rent. Good bus. Selling acct. illness. Div. 3457.

BEAUTY SHOP—OLD EST.; WELL EQPD.; $500; $250 down and mo. payments. Bargain. 1952 N. Crawford. Ph. Albany 1352.

BEAUTY PARLOR—LOOP LOCATION, SAC. for quick sale. Ph. Regent 0567.

BEAUTY PARLOR—WELL ESTAB., GOOD trade, 3 booths. Call Van Buren 7500.

BEAUTY SHOP—N. SIDE, EXC. BUS. NO reas. offer refused. Ph. Sun. 1198.

BEAUTY SHOP—GD. LOC.; LIVING RM.; perm. waver; must sac. Graceland 7442.

BLACKSMITH SHOP—FOR SALE. FULLY equipped and excellent location. OTTO EHLERS, Lowmoor, Iowa.

CANDY, ICE CREAM, CIGARS AND COMplete Stock of Notions and School Supplies—4 living rms. in rear; located on S. W. side, opposite 2 schools; wonderful buy. Address A A 128, Tribune.

CANDY AND SANDWICH SHOP—LARGE n. s. hotel; fine opportunity for one with experience. Price reas. 3834 Sheffield-av. Bittersweet 2923.

CANDY, ICE CREAM PARLOR—4255 MADIson; wond. barg. Mansfield 0241.

CANDY, FOUNT., CIGARS, SUPP.—NR. 2 schools; liv. rms. 4907 Fullerton-av.

CANDY, CIGARS, ICE CREAM, NOTIONS—op. 2 schls. 2948 W. 24th-st. Rock. 7071.

CANDY, TOBACCO, NOTION, GROC.—DOING fine bus.; reasonable. 6206 Irving Pk.-blvd.

CHICKEN DINNER HOUSE—10 RMS. IN connection with dance hall fronting river, adjoining four large lakes. Address D B 35, Tribune.

CIGAR AND CANDY STAND—LOOP OFFICE building lobby; $3,000.
GOLAN REALTY CO., 110 S. Dearborn-st.

CIGAR, CIGARET, CANDY, NOTION Store—No competition; reas. rent; 1 blk. ball park. 3501 Seminary.

CONFECTIONERY—UP TO DATE; LIGHT lunches, cigars, and cigarets; fountain service; nr. school, corner location; home and traffic trade. 3200 W. 95th-st. Phone Evergreen Park 115.

CONFECTIONERY AND LIGHT LUNCHES for Sale—Good location, near factories and school; good opportunity for right party. Call between 3 and 5 p. m. Mansfield 9033.

CONF., CIG., MAG., NOV. AND ICE CREAM—Won. opp. for lady; good bus.; chp. rent; 3 lv. rms.; $3,200; no brokers. Address A 284, Tribune.

CONFECTIONERY AND LUNCH — GOOD stand. No agents. Address Y Y 266, Tribune.

CONFECTIONERY, CIGARS AND CIGARettes; lge. elec. fount., estab. bus.; cheap rent. 5243 W. North-av.

CONFECTIONERY STORE—LIVE LOCATION near beach; estab. 4 years; sell acct. sickness. Address A P 306, Tribune.

CONFECTIONERY, PIES AND STATIONERY—Nr. L sta. 6308 S. Racine.

DELICATESSEN, FOUNTAIN, CIGARS, candy, lunches, North Side; apt. neighborhood, at beach; a wonderful store; business so big, owner too old to handle, $5,000. Address Y J 399, Tribune.

DELICATESSEN AND CONFECTIONERY—Double store, no opposition; average sales $500 weekly. Cheap rent with rooms. 711 S. Leavitt-st.

DELICATESSEN AND GROC.—EST. 25 YRS. No competition; 5 rm. flat in rear; rent $65. 1443 Belmont-av. No dealers.

DELIC., GROCERY, CANDY, ICE CREAM—Mod. fixt.; stm. ht.; cheap rent; all new stock; wond. opp. 2706 Peterson. McQueen.

DELICATESSEN—A BARGAIN.
3047 W. 51ST-ST.

DELICATESSEN STORE—GD. BUS. CHEAP 316 Circle-av.—Forest Park, Ill.

DENTAL OFFICE — BEST LOCATION IN live suburb; cause, sickness. Palisade 4383.

DRESS SHOP—GOOD LOC.; $3,000 MONTHly bus.; rent only $50 mo.; $1,500 cash. Address N S 476, Tribune.

DRUG STORE—WITH A REAL STOCK AND fixtures, doing very good business and has favorable lease; very little cash required. Address A G 254, Tribune.

DRUG STORE — TRANS. COR.; CHEAP rent; a money maker. Austin 6916.

DRUG STORE—REASONABLE ON ACCOUNT of sickness. 901 N. Western-av.

FRUIT AND VEGETABLE STORE—GOOD location; good business; good reasons to sell at low price. 3824 W. 26th-st.

FRUIT AND VEGETABLE — GOOD LOC.; liv. rms.; very reas. Ph. Ravens. 5428.

GARAGE—40 CAR STORAGE; SHOP AND office inc.; all tools, boarders, off. equip., $1,800; long lease; req. $1,000 dep. at 6%. Address B E 509, Tribune.

GARAGE—FOR SALE OR RENT—35 CAR capacity; 7 rm. flat. Established 12 years. 2646-50 W. Fullerton.

GARAGE—BEST 100 CAR GARAGE EVER offered; have 5 extra good garages for sale. J. S. LEMON, 35 S. DEARBORN.

GARAGE—90 CAR; SNAP. INTERNATIONAL FINANCE CO., Michigan 2454.

GARAGE—100 CAR, BLDG. AND BUS. $5,000; bargain. Al Weiss, 30 N. La Salle.

GAS STATION—DOING OVER 20,000 GALS. mo.; 4 enclos. grease pits; good greasing and tire biz; 10 yr. lease; live new section; best stand N. W. side; don't bother attendant unless you have at least $6,000 cash. KIMBALL BOULEVARD-BRYN MAWR-AV.

Gas Station, 6134 W. Grand.

Owner leaving country. Sell or lease. Does fine gas, oil, greasing bus. Reas.

GAS STATION—ON THROUGH STREET AT busy intersection; no charge for lease. Owner, 7341 Cottage Grove-av., Room 207. Triangle 1042.

GAS AND GREASING—3 PITS; LONG LSE. Leave city. Bargain. 2150 E. 75th-st.

GAS STATION — VERY REASONABLE; must sell at once. 3724 Belmont-av.

GAS, GREASING STATION—GOOD LOC., N. E. Side. Address B 67, Tribune.

GENERAL MERCHANDISE STORE—AT A bargain; must sell at once; good living quarters and low rent. 203 E. 55th.

GROCERY AND DELICATESSEN — BEST loc. in Austin. Average daily receipts, $120; modern 4 rm. flat in rear; takes 2 to handle. Address A M 420, Tribune.

GROCERY AND DELICATESSEN — GOOD bus.; best So. Side res. loc.; long lease; no competition. 4825 Lake Park-av.

GROCERY, DELICATESSEN AND ICE CR.—Must sell account of sickness. Opportunity for right party. Edgewater 2028.

GROCERY, MKT., DELIC.—SICKNESS; OPportunity for butcher. 1036 W. 67th-st.

GROCERY AND MARKET—FOR SALE—GD. location. Phone Hemlock 4486.

GROCERY AND MARKET—ESTAB. 10 YRS. Price reas. 714 Main-st., Evanston.

HARDWARE AND PAINT STORE—GOOD location. Crawford 4537.

HOTEL AND FIXTURES—FOR SALE OR Rent—In small thriving town. Reason for selling, age and poor health. Write or see W. B. FROST, Williamston, Mich.

HOTEL—75 RMS.; NEW BLDG.; CARPETS furn.; 60 day concess.; rt. $18.50 per rm. PAUL O'PIZZI, 139 N. Clark. Sta. 2631.

ICE CREAM PARLOR, CANDY, CIGARS, Cigarets, and Notions Store—Good business all year round. Will suit young couple; living room in rear. 6417 Addison-st. Ph. Palisade 5339.

ICE CREAM PARLOR, LUNCH—FOR SALE —Or rent—Main-st., Antioch, Ill. Nixon.

INTERIOR DECORATING FIRM FOR SALE —High class, old, prosperous; owner to retire. Address A 198, Tribune.

LUNCHROOM—213½ W. 63D-ST., $450. Couple can make money.

MANUFACTURING BUS.

Established bus. of making sand blasting machines; machines all patented; owner to retire, will consider any good offer. Address K Y 394, Tribune.

MANUFACTURING PLANT—WOOD, FOUNdry, machines; mechanical devices put in production.
INDUSTRIAL LOCATING COMPANY
7 S. Dearborn-st.

MARKET HOUSE—A FIRST CLASS, WELL established house for the last 30 years on the north side; sell on account of sickness. Inquire, Bittersweet 2144.

MEAT MKT.—ITAL.; GD. BUS.; WOND. opp.; sell acct. sick. 629 Sibley. Mon. 5593.

BUSINESS CHANCES.

POOL, LUNCH, CIGARS—DOWNTOWN LOC., good lease; inquire hotel. 652 S. State.

PRINTING PLANT—FIRST CLASS EQUIPment; good business; will require about $10,000 to close deal, balance on easy terms. Address K N 37, Tribune.

REDUCING AND HEALTH INSTITUTE; well equip.; good clientele; price reasonable. Address A 499, Tribune.

REFRESHMENT STAND — 1 GAS PUMP, lg. park. space; brilliantly lighted; on busy rd.; a money maker. Address Y 406, Tribune.

REPAIR SHOP—EQUIP. TO REP. BUGgies, etc. 3642 Roosevelt-rd.

RESTAURANT—MUST SELL ON ACCOUNT sickness; good location on corner; rent $50. Will sell reas.; call Victory 7524; after 3, Virginia 2356.

RESTAURANT—GOOD LOC.; WELL EST. business; cheap if taken at once. Club Cafe, Crystal Lake, Ill. Ph. 37-W.

RESTAURANT — ESTAB. GD. LOC.; EX. bus. place for live cpl. 1157 W. 59th.

RESTAURANT—GOOD LOC.; PRICE REAS. 4673 Lake Park-av. Drexel 5104.

ROOMING HOUSE — 12 RMS.; MOSTLY housekeeping; running water in every rm.; rent $75 month; 3½ year straight lease; price $750; less for cash. 1902 Washington-blvd.

RMING. HSE.—36 RMS.; KIT. APTS.; LG. transf. lse.; excel. trans.; rt. $375 mo.; net $400; $2,500 req.; low selling price. 3759 Wilton-av.

Rooming Hse. Nr. Cubs Park.

15 rms., rt. $85; 4 yr. lse.; nice. furn.; barg.; $1,000 cash. 3720 Wilton. Bitt. 3531.

RMG. HSE.—14 WELL FURN. RMS.; ALL filled; must go to Sweden; will sell at sac. 1128 Ainslie-st. Sun. 0476.

RMG. HSE., 42 RMS., HYDE PARK LOC.; 5 yr. l.; rt. $385; nets $300 mo. $1,500 req. STEINBOCK & ALEXANDER. State 2380.

ROOMING HOUSE—8 RMS.; NEAR ALL transp., business center; brick bldg. See Owner, 9124 Exchange-av.

RMG. HOUSE—22 RMS., NEWLY DECO.; reas. rent; 3½ yr. lse.; opp. Lin. Park. 1842 N. Wells.

RMG. HSE.—50 RMS.; R. W.; JAC. PK.; RT. $460; beau. furn.; cl. $600 mo.; $4,000 req. La Salle Sales Realty, 30 N. La Salle.

RMG. HSE.—16 RM., COMP. FURN., $700; must go this wk. 1715 W. Congress, days.

RMG. FLAT—14 RMS., 2 FLAT; GARAGE; steady inc. 5737 Winthrop. Edge. 6693.

RMG. FLAT—17 RMS., BEAU. FURN., ALL rented; $600 down; ex. loc. Lincoln 4014.

RMG. FLAT—8 RMS., WELL FURN., GOOD inc., cheap. 545 Melrose. Nathers.

SANDWICH SHOP—MUST SELL AT ONCE; all new fixtures; in heart of busy South Chicago; 1 block from 63d and Halsted; partners can't agree; stock and fixtures at invoice; half cash, balance as you make it. Call mornings, 7:30-9 o'clock. Evenings, 8-10; Sunday, 3-6 p. m. Englewood 9685.

SANDWICH SHOP—GOOD LOCATION; REAsonable rent; opposite Regal Theater. 4706 Grand-blvd. Phone Kenwood 10065.

TAILOR SHOP—LADIES' AND FURS; SACrifice acct. sickness. 5049 N. Clark.

TIRE AND ACCESSORY STORE—ON ACcount of sickness. 4101 W. 26th-st.

VARIETY STORE—DOING A1 BUSINESS; leaving town. 462 W. 26th-st. Vict. 2593.

DO YOU WANT THIS?

A bona fide business in either Cleveland, St. Louis, Detroit, San Francisco, Minneapolis, Kansas City, Milwaukee, Bloomington, Peoria, South Bend, Indianapolis, or any of the smaller cities. Here is a brand new deal going like wild fire. We employ salesmen and demonstrators for you and help you set up a modern studio backed by national and local advertising. We need men or women to look after this business, a marvel in its field. Distributors will not need to sell themselves. Here is a genuine opportunity to get in on the ground floor and make some real money on a small investment fully secured by merchandise. If inexperienced we will take into established business and teach work. Call or, if out of town, write.
1708-09-10 Straus Bldg., Chicago.

SMALL LAUNDRY AND DRY CLEANING plant for sale in southern Michigan; new equipment and doing a fine business. Address D B 46, Tribune.

BUSINESS CHANCES WANTED.

NOVELTY JEWELRY AND LEATHER goods on consignment for shop on No. Mich. Dearborn 5526.

HAVE A FEW THOUSAND DOLLARS TO invest with services; am capable office man. Address A 493, Tribune.

GROC. AND DELIC.—S. S., WITH ROOMS. R. G. HOOSE, 5410 Wentworth-av.

WILL INVEST MONEY AND SERVICES IN going business. Address J S 156, Tribune.

BUSINESS SERVICE.

ATTENTION MANUFACTURERS AND JOBBERS—We are an established commercial sales agency with a trained staff ready to transact any business or sell any merchandise in western N. Y. Instead of sending your own representatives, we are in a position to represent you. H. K. Z. COMMERCIAL SALES AGENCY, Buffalo, N. Y., 722A Brisbane Building.

ATTENTION MERCHANTS.

Gentleman now established in France, Italy and Belgium will either represent American merchants or buy for them on commission basis. Address A G 251, Tribune.

ARE YOU IN NEED OF FINANCIAL ASsistance? This question is directed to commercial, professional, industrial businesses and individuals. We can serve you with a prompt business service and reasonable rates. Address A L 315, Tribune.

WANTED—SPECIALTY TO SELL BY MAILing list of 40 m. customer. PARAMOUNT PAPER CO., Kalamazoo, Mich.

PATENTS PROCURED — EASY TERMS; booklet free; practical inventions financed or marketed. SANDERS, 538 S. Clark-st.

DOGS, BIRDS, POULTRY, ETC.

Dogs.

327 W. MADISON-ST.

NEAR MARKET-ST.
LARGEST SELECTION IN CHICAGO.
OVERSTOCKED. DEARBORN 4650.
Black Cockers....Cheap Ped. Wires $15
Long Nosed Collies St. Bernards $12
Ped. Pekes ....Cheap Real Toy Fox $6
Ped. Bostons ....$15 Ped. Chows $30
White Spitz ....$4 Shepherds $4
GROWN WIRES, POLICE, BOSTONS, SCOTTIES, COLLIES, PEKES, WATCH DOG, $5. OPEN DAILY AND SUN. TILL 10 P. M.

6419 COTTAGE GROVE.

ALL BREEDS OF DOGS AND PUPPIES. NO REASONABLE OFFER REFUSED. TIVOLI PET SHOP. ALWAYS OPEN.

GERMAN POLICE PUPS; 2½ MOS. OLD; parents Dean Gristel, Von Armistoeth; Sire Jerry Grossuclaim. House broken. Call Canal 3212, 1164 W. 18th. Inf. on care.

GROWN AND PUPS, CHOWS, BOSTONS, Spitz, Wire Hairs, Police, Fox, and Bull Terriers, Watchdogs, cheap. 3330 Milwk'e.

PEDIGREED MALE IRISH SETTER PUP, 2 mos. old; $50. J. C. MASSENGALE, 2020 Hawthorne Lane, Evanston. Uni. 7709.

ESKIMO PUPPIES; SNOW WHITE; ELIGIble; order from ad at $10 and $12. ESTHER SHELTON, Morristown, Indiana.

1446 N. CLARK-ST., NEAR NORTH-AV.—Spitz, Police, Fox Terr., Collies, etc., $1 up; grown dogs; open daily. Sun. 10 p. m.

HIGH CLASS TOY BOSTONS, ALL AGES, reas. Paul's Sanitary Kennels. Dogs boarded. 4610 N. Clark. Ardmore 2398.

FED. BOSTONS, CHOWS, WIRE HAIRED Fox Terr., German Police Dogs and Airedale pups. Hirsch's Dog Shop, 1807 W. Mad.

2 POLICE PUPS—MALE AND FEMALE, 4 mos.; fine breed; priv. Hyde Park 8282.

BLACK MALE CHOW PUPS, PED.; 6 WKS. 6319 Huntington-st. Newcastle 2624.

BOSTON TERRIER PUPPIES, 7 WEEKS old. 1930 Wellington-av.

RED CHOW PUPPIES; REASONABLE prices. 3409 W. 116th-st. Beverly 4965.

BOSTON, $10; 2 SPITZ, HOUSEBROKE, $10; ped. po. pups, $8. 3357 S. Michigan.

4 GERMAN SHEPHERD PUPPIES, 3 MOS.; fine pedigrees. 2224 Canton-st. Brun. 1520.

$30 BUYS PEDIG. CHOW; ALSO POMS. puppies. 1479 Ogden-av., near North-av.

POMERANIANS; WIRE HR. FOX TERR.; wh. spitz pups. 1951 Mohawk. Lin. 7424.

POLICE PUPS, PEDIGREED, 9 WKS. OLD. $35. 4356 N. Keeler-av.

POMERANIAN PUPS—6 WKS.; BLACK AND choc. 744 N. State, 2d floor.

SEWING MACHINES.

SINGER HEMSTITCHING MACHINE—FIRST class condition; must sacrifice; $125. Nevada 0728.

TERMS OF SUBSCRIPTION OF THE TRIBUNE.

Orders for mail subscription must be accompanied by remittance to cover.

Rates in Illinois [outside of Chicago], Indiana, Iowa, Michigan, and Wisconsin:

Daily, without Sunday, one year, $5.00; six months, $2.50; three months, $1.25; two months, $1.00; one month, 50c.

Daily, with Sunday, one year, $12.50; six months, $6.25; three months, $3.15.

Sunday only, one year, $7.50; one month, $1.00.

Rates for subscription in postal zones 3 and 4 [measured from Chicago], outside of Illinois, Iowa, Indiana, Michigan, and Wisconsin:

Daily, without Sunday, one year, $7.50; one month, $1.00.

Sunday only, one year, $7.50; one month, $1.00.

Daily and Sunday, one year, $15.00; one month, $2.00.

Rates for subscription in zones 5, 6, 7, and 8 [measured from Chicago], Canada, Mexico, and foreign:

Daily, without Sunday, one year, $13.00; one month, $1.50.

Sunday only, one year, $7.80; one month, $1.00.

Daily and Sunday, one year, $19.50; one month, $2.50.

Give postoffice address in full, including county and state. Remit by express money order, draft or in registered letter at our risk to The Tribune Company, publishers, Tribune Square, Chicago.

We cannot be responsible for currency sent through the mail.

MEMBER OF THE ASSOCIATED PRESS.

The Associated Press is exclusively entitled to the use for republication of all news dispatches credited to it or not otherwise credited to this paper, and also to the local news published herein. All rights of republication of special dispatches herein also are reserved.

Chicago Daily Tribune.
THE WORLDS GREATEST NEWSPAPER

SATURDAY, JULY 21, 1923.

Roy O. West Chosen to Replace Work in Coolidge Cabinet—Author Sought After Girl's Death

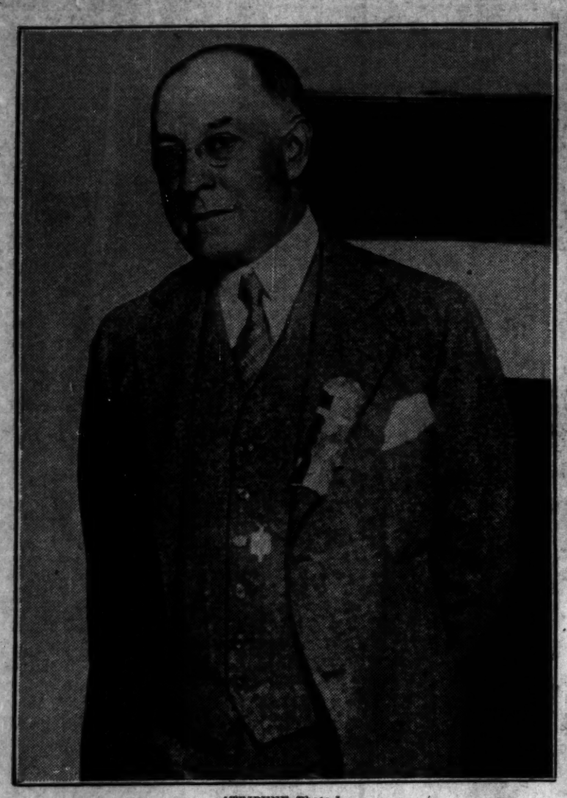

[TRIBUNE Photo.]

ILLINOISAN NAMED FOR CABINET POSITION. Roy O. West, Republican national committeeman, who will replace Hubert Work as secretary of the interior. *(Story on page 1.)*

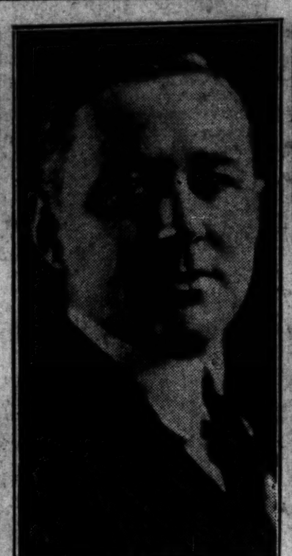

QUITS CITY HALL. Charles Fitzmorris, former police chief, resigns as controller. *(Story on page 1.)*

[Copyright: Bachrach Photo.]

FORMER CHICAGOAN, WRITER OF SEX NOVELS, SOUGHT AFTER GIRL'S DEATH. At left: Maxwell Bodenheim, whose literary protegee, Miss Virginia Drew, was found drowned in Hudson river. At right: Mrs. Minna Bodenheim, wife of author, and their child "Bubbles," deserted by him in 1922, and cared for by Chicago's "Little Bohemia." *(Story on page 1.)*

ELLEN TERRY DIES AT AGE OF 80. Picture of famous English actress as she appeared in 1922 at the unveiling of a tablet to Mrs. Scott Liddons. *(Story on page 1.)*

HOOVER LIEUTENANT FLIES TO MAKE SPEECH. Mrs. Mabel Willebrandt, assistant attorney-general, about to hop off for Seattle, Wash., to address bar association. [TRIBUNE Photo.] *(Story on page 4.)*

[P. & A. Photo: By Telephone.]

GIRL WHOSE DEATH LED TO HUNT FOR WRITER. Virginia Drew, whose body was found in Hudson river. A friend of the girl told of a suicide agreement into which she had entered. *(Story on page 1.)*

[TRIBUNE Photo.]

GIRL SEIZED WHEN COMPANIONS ARE SHOT. Policeman Frank M. Bauler, who shot two men who were trying to steal car on gold coast, and Clara Schreiber, who was with them. *(Story on page 1.)*

REFORMER IS DEAD. George C. Sikes, former secretary M. V. L., passes away at home. *(Story on page 12.)*

[P. & A. Photo: Transmitted by plane to St. Louis, thence by phone.]

TAKING THE BODY OF MURDERED PRESIDENT-ELECT TO HIS HOME. Military police lined up before Gen. Obregon's home as the car that bore his body from the scene of the murder to his residence is entering the grounds. *(Story on page 4.)*

[TRIBUNE Photo.]

SALUTING FLAG AT AMERICAN LEGION PARADE. Miss Amelia Earhart reviewing veterans of the world's war of Hyde Park from stand at 64th street and Cottage Grove avenue. *(Story on page 13.)*

BOMB VICTIM'S WIDOW ACCUSES FORMER SWEETHEART OF MURDER. Mrs. Vernon Plager of Rockford, Ill., who se husband was killed by explosion when he started his auto and Paul Reed, who, she tol d police, was only person who would want to kill Plager. [Associated Press Photo.] *(Story on page 3.)*

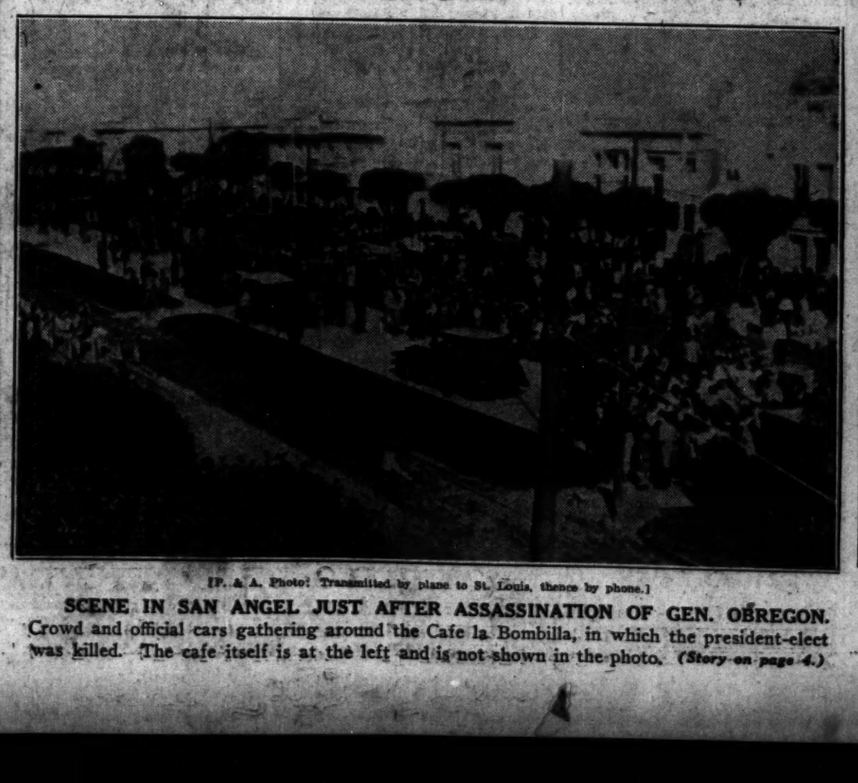

[P. & A. Photo: Transmitted by plane to St. Louis, thence by phone.]

SCENE IN SAN ANGEL JUST AFTER ASSASSINATION OF GEN. OBREGON. Crowd and official cars gathering around the Cafe la Bombilla, in which the president-elect was killed. The cafe itself is at the left and is not shown in the photo. *(Story on page 4.)*

MISS EARHART'S FLYING COMPANION MARRIES. Left to right: Wilmer Stultz, congratulating bridegroom; Lou Gordon, bridegroom, and the bride, who was Miss Anna Bruce. [TRIBUNE Photo.] *(Story on page 13.)*